

# Raspberry Pi Pico C/C++ SDK

Libraries and tools for  
C/C++ development on  
RP2040 microcontrollers

# Colophon

Copyright © 2020 Raspberry Pi (Trading) Ltd.

The documentation of the RP2040 microcontroller is licensed under a Creative Commons [Attribution-NoDerivatives 4.0 International](#) (CC BY-ND).

build-date: 2021-11-04

build-version: 150df05-clean

## About the SDK

Throughout the text "the SDK" refers to our [Raspberry Pi Pico SDK](#). More details about the SDK can be found throughout this book. Source code included in the documentation is Copyright © 2020 Raspberry Pi (Trading) Ltd. and licensed under the [3-Clause BSD](#) license.

## Legal Disclaimer Notice

TECHNICAL AND RELIABILITY DATA FOR RASPBERRY PI PRODUCTS (INCLUDING DATASHEETS) AS MODIFIED FROM TIME TO TIME ("RESOURCES") ARE PROVIDED BY RASPBERRY PI (TRADING) LTD ("RPTL") "AS IS" AND ANY EXPRESS OR IMPLIED WARRANTIES, INCLUDING, BUT NOT LIMITED TO, THE IMPLIED WARRANTIES OF MERCHANTABILITY AND FITNESS FOR A PARTICULAR PURPOSE ARE DISCLAIMED. TO THE MAXIMUM EXTENT PERMITTED BY APPLICABLE LAW IN NO EVENT SHALL RPTL BE LIABLE FOR ANY DIRECT, INDIRECT, INCIDENTAL, SPECIAL, EXEMPLARY, OR CONSEQUENTIAL DAMAGES (INCLUDING, BUT NOT LIMITED TO, PROCUREMENT OF SUBSTITUTE GOODS OR SERVICES; LOSS OF USE, DATA, OR PROFITS; OR BUSINESS INTERRUPTION) HOWEVER CAUSED AND ON ANY THEORY OF LIABILITY, WHETHER IN CONTRACT, STRICT LIABILITY, OR TORT (INCLUDING NEGLIGENCE OR OTHERWISE) ARISING IN ANY WAY OUT OF THE USE OF THE RESOURCES, EVEN IF ADVISED OF THE POSSIBILITY OF SUCH DAMAGE.

RPTL reserves the right to make any enhancements, improvements, corrections or any other modifications to the RESOURCES or any products described in them at any time and without further notice.

The RESOURCES are intended for skilled users with suitable levels of design knowledge. Users are solely responsible for their selection and use of the RESOURCES and any application of the products described in them. User agrees to indemnify and hold RPTL harmless against all liabilities, costs, damages or other losses arising out of their use of the RESOURCES.

RPTL grants users permission to use the RESOURCES solely in conjunction with the Raspberry Pi products. All other use of the RESOURCES is prohibited. No licence is granted to any other RPTL or other third party intellectual property right.

HIGH RISK ACTIVITIES. Raspberry Pi products are not designed, manufactured or intended for use in hazardous environments requiring fail safe performance, such as in the operation of nuclear facilities, aircraft navigation or communication systems, air traffic control, weapons systems or safety-critical applications (including life support systems and other medical devices), in which the failure of the products could lead directly to death, personal injury or severe physical or environmental damage ("High Risk Activities"). RPTL specifically disclaims any express or implied warranty of fitness for High Risk Activities and accepts no liability for use or inclusions of Raspberry Pi products in High Risk Activities.

Raspberry Pi products are provided subject to RPTL's [Standard Terms](#). RPTL's provision of the RESOURCES does not expand or otherwise modify RPTL's [Standard Terms](#) including but not limited to the disclaimers and warranties expressed in them.

# Table of Contents

Colophon .....	1
Legal Disclaimer Notice .....	1
1. About the SDK .....	7
1.1. Introduction .....	7
1.2. Anatomy of a SDK Application .....	7
2. SDK Architecture .....	10
2.1. The Build System .....	10
2.2. Every Library is an INTERFACE .....	11
2.3. SDK Library Structure .....	12
2.3.1. Higher-level Libraries .....	12
2.3.2. Runtime Support ( <code>pico_runtime</code> , <code>pico_standard_link</code> ) .....	12
2.3.3. Hardware Support Libraries .....	13
2.3.4. Hardware Structs Library .....	14
2.3.5. Hardware Registers Library .....	15
2.3.6. TinyUSB Port .....	16
2.4. Directory Structure .....	16
2.4.1. Locations of Files .....	17
2.5. Conventions for Library Functions .....	18
2.5.1. Function Naming Conventions .....	18
2.5.2. Return Codes and Error Handling .....	19
2.5.3. Use of Inline Functions .....	20
2.5.4. Builder Pattern for Hardware Configuration APIs .....	20
2.6. Customisation and Configuration Using Preprocessor variables .....	21
2.6.1. Preprocessor Variables via Board Configuration File .....	22
2.6.2. Preprocessor Variables Per Binary or Library via CMake .....	22
2.7. SDK Runtime .....	23
2.7.1. Standard Input/Output ( <code>stdio</code> ) Support .....	23
2.7.2. Floating-point Support .....	23
2.7.3. Hardware Divider .....	26
2.8. Multi-core support .....	27
2.9. Using C++ .....	27
2.10. Next Steps .....	28
3. Using Programmable I/O (PIO) .....	29
3.1. What is Programmable I/O (PIO)? .....	29
3.1.1. Background .....	29
3.1.2. I/O Using dedicated hardware on your PC .....	29
3.1.3. I/O Using dedicated hardware on your Raspberry Pi or microcontroller .....	29
3.1.4. I/O Using software control of GPIOs (" <i>bit-banging</i> ") .....	30
3.1.5. Programmable I/O Hardware using FPGAs and CPLDs .....	31
3.1.6. Programmable I/O Hardware using PIO .....	31
3.2. Getting started with PIO .....	32
3.2.1. A First PIO Application .....	32
3.2.2. A Real Example: WS2812 LEDs .....	36
3.2.3. PIO and DMA (A Logic Analyser) .....	44
3.2.4. Further examples .....	49
3.3. Using PIOASM, the PIO Assembler .....	49
3.3.1. Usage .....	49
3.3.2. Directives .....	50
3.3.3. Values .....	51
3.3.4. Expressions .....	51
3.3.5. Comments .....	51
3.3.6. Labels .....	52
3.3.7. Instructions .....	52
3.3.8. Pseudoinstructions .....	52
3.3.9. Output pass through .....	53

3.3.10. Language generators	53
3.4. PIO Instruction Set Reference	58
3.4.1. Summary	59
3.4.2. JMP	59
3.4.3. WAIT	60
3.4.4. IN	61
3.4.5. OUT	62
3.4.6. PUSH	63
3.4.7. PULL	64
3.4.8. MOV	65
3.4.9. IRQ	66
3.4.10. SET	67
4. Library Documentation	69
4.1. Hardware APIs	69
4.1.1. hardware_adc	69
4.1.2. hardware_base	74
4.1.3. hardware_claim	76
4.1.4. hardware_clocks	78
4.1.5. hardware_divider	83
4.1.6. hardware_dma	92
4.1.7. channel_config	102
4.1.8. hardware_exception	106
4.1.9. hardware_flash	107
4.1.10. hardware_gpio	110
4.1.11. hardware_i2c	122
4.1.12. hardware_interp	129
4.1.13. interp_config	135
4.1.14. hardware_irq	138
4.1.15. hardware_pio	144
4.1.16. sm_config	161
4.1.17. pio_instructions	167
4.1.18. hardware_pll	176
4.1.19. hardware_pwm	177
4.1.20. hardware_resets	186
4.1.21. hardware_rtc	188
4.1.22. hardware_spi	191
4.1.23. hardware_sync	197
4.1.24. hardware_timer	203
4.1.25. hardware_uart	208
4.1.26. hardware_vreg	214
4.1.27. hardware_watchdog	215
4.1.28. hardware_xosc	217
4.2. High Level APIs	218
4.2.1. pico_multicore	219
4.2.2. fifo	221
4.2.3. lockout	224
4.2.4. pico_stdlib	225
4.2.5. pico_sync	227
4.2.6. critical_section	228
4.2.7. lock_core	229
4.2.8. mutex	230
4.2.9. sem	236
4.2.10. pico_time	238
4.2.11. timestamp	239
4.2.12. sleep	242
4.2.13. alarm	243
4.2.14. repeating_timer	249
4.2.15. pico_unique_id	252
4.2.16. pico_util	253
4.2.17. datetime	253

4.2.18. pheap	254
4.2.19. queue	254
4.3. Third-party Libraries	258
4.3.1. tinycxx_device	258
4.3.2. tinycxx_host	258
4.4. Runtime Infrastructure	258
4.4.1. boot_stage2	259
4.4.2. pico_base	259
4.4.3. pico_binary_info	259
4.4.4. pico_bit_ops	260
4.4.5. pico_bootrom	260
4.4.6. pico_bootsel_via_double_reset	263
4.4.7. pico_cxx_options	263
4.4.8. pico_divider	263
4.4.9. pico_double	270
4.4.10. pico_float	271
4.4.11. pico_int64_ops	271
4.4.12. pico_malloc	271
4.4.13. pico_mem_ops	271
4.4.14. pico_platform	271
4.4.15. pico_printf	274
4.4.16. pico_runtime	274
4.4.17. pico_stdio	274
4.4.18. pico_stdio_semihosting	276
4.4.19. pico_stdio_uart	277
4.4.20. pico_stdio_usb	278
4.4.21. pico_standard_link	279
4.5. External API Headers	279
4.5.1. boot_picoboot	279
4.5.2. boot_uf2	279
4.6. pico_usb_reset_interface	279
Appendix A: App Notes	280
Attaching a 7 segment LED via GPIO	280
Wiring information	280
List of Files	280
Bill of Materials	282
DHT-11, DHT-22, and AM2302 Sensors	283
Wiring information	283
List of Files	284
Bill of Materials	286
Attaching a 16x2 LCD via TTL	286
Wiring information	287
List of Files	287
Bill of Materials	290
Attaching a microphone using the ADC	291
Wiring information	292
List of Files	292
Bill of Materials	293
Attaching a BME280 temperature/humidity/pressure sensor via SPI	294
Wiring information	294
List of Files	294
Bill of Materials	299
Attaching a MPU9250 accelerometer/gyroscope via SPI	299
Wiring information	299
List of Files	300
Bill of Materials	303
Attaching a MPU6050 accelerometer/gyroscope via I2C	303
Wiring information	304
List of Files	304
Bill of Materials	307

Attaching a 16x2 LCD via I2C	307
Wiring information	307
List of Files	307
Bill of Materials	311
Attaching a BMP280 temp/pressure sensor via I2C	311
Wiring information	311
List of Files	312
Bill of Materials	317
Attaching a LIS3DH Nano Accelerometer via I2C	317
Wiring information	317
List of Files	318
Bill of Materials	321
Attaching a MCP9808 digital temperature sensor via I2C	321
Wiring information	321
List of Files	321
Bill of Materials	324
Attaching a MMA8451 3-axis digital accelerometer via I2C	325
Wiring information	325
List of Files	325
Bill of Materials	328
Attaching an MPL3115A2 altimeter via I2C	328
Wiring information	329
List of Files	329
Bill of Materials	333
Attaching an OLED display via I2C	333
Wiring information	335
List of Files	335
Bill of Materials	341
Attaching a PA1010D Mini GPS module via I2C	341
Wiring information	341
List of Files	342
Bill of Materials	345
Attaching a PCF8523 Real Time Clock via I2C	345
Wiring information	345
List of Files	345
Bill of Materials	349
Appendix B: SDK Configuration	350
Configuration Parameters	350
Appendix C: CMake Build Configuration	357
Configuration Parameters	357
Control of binary type produced (advanced)	358
Appendix D: Board Configuration	359
Board Configuration	359
The Configuration files	359
Building applications with a custom board configuration	361
Available configuration parameters	361
Appendix E: Building the SDK API documentation	362
Appendix F: SDK Release History	363
Release 1.0.0 (20/Jan/2021)	363
Release 1.0.1 (01/Feb/2021)	363
Boot Stage 2	363
Release 1.1.0 (05/Mar/2021)	363
Backwards incompatibility	364
Release 1.1.1 (01/Apr/2021)	364
Release 1.1.2 (07/Apr/2021)	364
Release 1.2.0 (03/Jun/2021)	364
New/improved Board headers	364
Updated TinyUSB to 0.10.1	364
Added CMSIS core headers	364
API improvements	365

General code improvements .....	366
SVD .....	367
pioasm .....	367
RTOS interoperability .....	367
CMake build changes .....	367
Boot Stage 2 .....	367
Release 1.3.0 (02/Nov/2021) .....	367
Updated TinyUSB to 0.12.0 .....	367
New Board Support .....	367
Updated SVD, <code>hardware_regs</code> , <code>hardware_structs</code> .....	368
Behavioral Changes .....	369
Other Notable Improvements .....	369
CMake build .....	371
pioasm .....	371
elf2uf2 .....	371
Appendix G: Documentation Release History .....	372

# Chapter 1. About the SDK

## 1.1. Introduction

The SDK (Software Development Kit) provides the headers, libraries and build system necessary to write programs for RP2040-based devices such as Raspberry Pi Pico in C, C++ or Arm assembly language.

The SDK is designed to provide an API and programming environment that is familiar both to non-embedded C developers and embedded C developers alike. A single program runs on the device at a time with a conventional `main()` method. Standard C/C++ libraries are supported along with APIs for accessing RP2040's hardware, including DMA, IRQs, and the wide variety fixed function peripherals and PIO (Programmable IO).

Additionally the SDK provides higher level libraries for dealing with timers, USB, synchronization and multi-core programming, along with additional high level functionality built using PIO such as audio. These libraries should be comprehensive enough that your application code rarely, if at all, needs to access hardware registers directly. However, if you do need or prefer to access the raw hardware, you will also find complete and fully-commented register definition headers in the SDK. There's no need to look up addresses in the datasheet.

The SDK can be used to build anything from simple applications, full fledged runtime environments such as MicroPython, to low level software such as RP2040's on-chip bootrom itself.

### Looking to get started?

This book documents the SDK APIs, explains the internals and overall design of the SDK, and explores some deeper topics like using the PIO assembler to build new interfaces to external hardware. For a quick start with setting up the SDK and writing SDK programs, [Getting started with Raspberry Pi Pico](#) is the best place to start.

## 1.2. Anatomy of a SDK Application

Before going completely depth-first in our traversal of the SDK, it's worth getting a little breadth by looking at one of the SDK examples covered in [Getting started with Raspberry Pi Pico](#), in more detail.

*Pico Examples: <https://github.com/raspberrypi/pico-examples/tree/master/blink/blink.c> Lines 1 - 23*

```
1 /**
2  * Copyright (c) 2020 Raspberry Pi (Trading) Ltd.
3  *
4  * SPDX-License-Identifier: BSD-3-Clause
5  */
6
7 #include "pico/stdlib.h"
8
9 int main() {
10 #ifndef PICO_DEFAULT_LED_PIN
11 #warning blink example requires a board with a regular LED
12 #else
13     const uint LED_PIN = PICO_DEFAULT_LED_PIN;
14     gpio_init(LED_PIN);
15     gpio_set_dir(LED_PIN, GPIO_OUT);
16     while (true) {
17         gpio_put(LED_PIN, 1);
18         sleep_ms(250);
```



```

19     gpio_put(LED_PIN, 0);
20     sleep_ms(250);
21 }
22 #endif
23 }

```

This program consists only of a single C file, with a single function. As with almost any C programming environment, the function called `main()` is special, and is the point where the language runtime first hands over control to your program, after doing things like initialising static variables with their values. In the SDK the `main()` function does not take any arguments. It's quite common for the `main()` function not to return, as is shown here.

### **i** NOTE

The return code of `main()` is ignored by the SDK runtime, and the default behaviour is to hang the processor on exit.

At the top of the C file, we include a header called `pico/stdlib.h`. This is an umbrella header that pulls in some other commonly used headers. In particular, the ones needed here are `hardware/gpio.h`, which is used for accessing the general purpose IOs on RP2040 (the `gpio_xxx` functions here), and `pico/time.h` which contains, among other things, the `sleep_ms` function. Broadly speaking, a library whose name starts with `pico` provides high level APIs and concepts, or aggregates smaller interfaces; a name beginning with `hardware` indicates a thinner abstraction between your code and RP2040 on-chip hardware.

So, using mainly the `hardware_gpio` and `pico_time` libraries, this C program will blink an LED connected to GPIO25 on and off, twice per second, forever (or at least until unplugged). In the directory containing the C file (you can click the link above the source listing to go there), there is one other file which lives alongside it.

Directory listing of `pico-examples/blink`

```

blink
├── blink.c
└── CMakeLists.txt

0 directories, 2 files

```

The second file is a `CMake` file, which tells the SDK how to turn the C file into a binary application for an RP2040-based microcontroller board. Later sections will detail exactly what `CMake` is, and why it is used, but we can look at the contents of this file without getting mired in those details.

Pico Examples: <https://github.com/raspberrypi/pico-examples/tree/master/blink/CMakeLists.txt> Lines 1 - 12

```

1 add_executable(blink
2     blink.c
3 )
4
5 # pull in common dependencies
6 target_link_libraries(blink pico_stdlib)
7
8 # create map/bin/hex file etc.
9 pico_add_extra_outputs(blink)
10
11 # add url via pico_set_program_url
12 example_auto_set_url(blink)

```

The `add_executable` function in this file declares that a program called `blink` should be built from the C file shown earlier. This is also the target name used to build the program: in the `pico-examples` repository you can say `make blink` in your build directory, and that name comes from *this* line. You can have multiple executables in a single project, and the `pico-examples` repository is one such project.

The `target_link_libraries` is pulling in the SDK functionality that our program needs. If you don't ask for a library, it doesn't appear in your program binary. Just like `pico/stdlib.h` is an umbrella header that includes things like `pico/time.h` and `hardware/gpio.h`, `pico_stdlib` is an umbrella *library* that makes libraries like `pico_time` and `hardware_gpio` available to your build, so that those headers can be included in the first place, and the extra C source files are compiled and linked. If you need less common functionality, like accessing the DMA hardware, you can call those libraries out here (e.g. listing `hardware_dma` before or after `pico_stdlib`).

We could end the CMake file here, and that would be enough to build the `blink` program. By default, the build will produce an ELF file (executable linkable format), containing all of your code and the SDK libraries it uses. You can load an ELF into RP2040's RAM or external flash through the Serial Wire Debug port, with a debugger setup like `gdb` and `openocd`. It's often easier to program your Raspberry Pi Pico or other RP2040 board directly over USB with BOOTSEL mode, and this requires a different type of file, called UF2, which serves the same purpose here as an ELF file, but is constructed to survive the rigours of USB mass storage transfer more easily. The `pico_add_extra_outputs` function declares that you want a UF2 file to be created, as well as some useful extra build output like disassembly and map files.

**NOTE**

The ELF file is converted to a UF2 with an internal SDK tool called `elf2uf2`, which is bootstrapped automatically as part of the build process.

The `example_auto_set_url` function is to do with how you are able to read this source file in *this* document you are reading right now, and click links to take you to the listing on GitHub. You'll see this on the `pico-examples` applications, but it's not necessary on your own programs. You are seeing how the sausage is made.

Finally, a brief note on the `pico_stdlib` library. Besides common hardware and high-level libraries like `hardware_gpio` and `pico_time`, it also pulls in components like `pico_standard_link` — which contains linker scripts and `crt0` for SDK — and `pico_runtime`, which contains code running between `crt0` and `main()`, getting the system into a state ready to run code by putting things like clocks and resets in a safe initial state. These are incredibly low-level components that most users will not need to worry about. The reason they are mentioned is to point out that they are ultimately *explicit dependencies* of your program, and you can choose not to use them, whilst still building against the SDK and using things like the `hardware` libraries.

# Chapter 2. SDK Architecture

RP2040 is a powerful chip, and in particular was designed with a disproportionate amount of system RAM for its point in the microcontroller design space. However it *is* an embedded environment, so RAM, CPU cycles and program space are still at a premium. As a result the tradeoffs between performance and other factors (e.g. edge case error handling, runtime vs compile time configuration) are necessarily much more visible to the developer than they might be on other, higher level platforms.

The intention within the SDK has been for features to just work out of the box, with sensible defaults, but also to give the developer as much control and power as possible (if they want it) to fine tune every aspect of the application they are building and the libraries used.

The next few sections try to highlight some of the design decisions behind the SDK: the how and the why, as much as the what.

## **i** NOTE

Some parts of this overview are quite technical or deal with very low-level parts of the SDK and build system. You might prefer to skim this section at first and then read it thoroughly at a later time, after writing a few SDK applications.

## 2.1. The Build System

The SDK uses [CMake](#) to manage the build. CMake is widely supported by IDEs (Integrated Development Environments), which can use a [CMakeLists.txt](#) file to discover source files and generate code autocomplete suggestions. The same [CMakeLists.txt](#) file provides a terse specification of how your application (or your project with many distinct applications) should be built, which CMake uses to generate a robust build system used by [make](#), [ninja](#) or other build tools. The build system produced is customised for the platform (e.g. Windows, or a Linux distribution) and by any configuration variables the developer chooses.

[Section 2.6](#) shows how CMake can set configuration defines for a particular program, or based on which RP2040 *board* you are building for, to configure things like default pin mappings and features of SDK libraries. These defines are listed in [Appendix B](#), and Board Configuration files are covered in more detail in [Appendix D](#). Additionally [Appendix C](#) describes CMake variables you can use to control the functionality of the build itself.

Apart from being a widely used build system for C/C++ development, CMake is fundamental to the way the SDK is structured, and how applications are configured and built.

Pico Examples: <https://github.com/raspberrypi/pico-examples/tree/master/blink/CMakeLists.txt> Lines 1 - 12

```
1 add_executable(blink
2     blink.c
3 )
4
5 # pull in common dependencies
6 target_link_libraries(blink pico_stdlib)
7
8 # create map/bin/hex file etc.
9 pico_add_extra_outputs(blink)
10
11 # add url via pico_set_program_url
12 example_auto_set_url(blink)
```

Looking here at the blink example, we are defining a new executable `blink` with a single source file `blink.c`, with a single

dependency `pico_stdlib`. We also are using a SDK provided function `pico_add_extra_outputs` to ask additional files to be produced beyond the executable itself (`.uf2`, `.hex`, `.bin`, `.map`, `.dis`).

The SDK builds an executable which is *bare metal*, i.e. it includes the entirety of the code needed to run on the device (other than floating point and other optimized code contained in the bootrom within RP2040).

`pico_stdlib` is an *INTERFACE* library and provides all of the rest of the code and configuration needed to compile and link the `blink` application. You will notice if you do a build of `blink` (<https://github.com/raspberrypi/pico-examples/tree/master/blink/blink.c>) that in addition to the single `blink.c` file, the inclusion of `pico_stdlib` causes about 40 other source files to be compiled to flesh out the `blink` application such that it can be run on RP2040.

## 2.2. Every Library is an INTERFACE

All libraries within the SDK are *INTERFACE* libraries. (Note this does not include the C/C++ standard libraries provided by the compiler). Conceptually, a CMake *INTERFACE* library is a collection of:

- Source files
- Include paths
- Compiler definitions (visible to code as `#defines`)
- Compile and link options
- Dependencies (on other *INTERFACE* libraries)

The *INTERFACE* libraries form a tree of dependencies, with each contributing source files, include paths, compiler definitions and compile/link options to the build. These are collected based on the libraries you have listed in your `CMakeLists.txt` file, and the libraries depended on by *those* libraries, and so on recursively. To build the application, each source file is compiled with the combined include paths, compiler definitions and options and linked into an executable according to the provided link options.

When building an executable with the SDK, all of the code for one executable, including the SDK libraries, is (re)compiled for *that* executable from source. Building in this way allows your build configuration to specify customised settings for those libraries (e.g. enabling/disabling assertions, setting the sizes of static buffers), on a *per-application* basis, at compile time. This allows for faster and smaller binaries, in addition of course to the ability to remove support for unwanted features from your executable entirely.

In the example `CMakeLists.txt` we declare a dependency on the (*INTERFACE*) library `pico_stdlib`. This *INTERFACE* library itself depends on other *INTERFACE* libraries (`pico_runtime`, `hardware_gpio`, `hardware_uart` and others). `pico_stdlib` provides all the basic functionality needed to get a simple application running and toggling GPIOs and printing to a UART, and the linker will garbage collect any functions you don't call, so this doesn't bloat your binary. We can take a quick peek into the directory structure of the `hardware_gpio` library, which our `blink` example uses to turn the LED on and off:

```
hardware_gpio
├── CMakeLists.txt
├── gpio.c
├── include
│   └── hardware
│       └── gpio.h
```

Depending on the `hardware_gpio` *INTERFACE* library in your application causes `gpio.c` to be compiled and linked into your executable, and adds the `include` directory shown here to your search path, so that a `#include "hardware/gpio.h"` will pull in the correct header in your code.

*INTERFACE* libraries also make it easy to aggregate functionality into readily consumable chunks (such as `pico_stdlib`), which don't directly contribute any code, but depend on a handful of lower-level libraries that do. Like a metapackage, this lets you pull in a group of libraries related to a particular goal without listing them all by name.

**! IMPORTANT**

SDK functionality is grouped into separate **INTERFACE** libraries, and each **INTERFACE** library contributes the code *and* include paths for that library. Therefore you must declare a dependency on the **INTERFACE** library you need directly (or indirectly through another **INTERFACE** library) for the header files to be found during compilation of your source file (or for code completion in your IDE).

**i NOTE**

As all libraries within the SDK are **INTERFACE** libraries, we will simply refer to them as libraries or SDK libraries from now on.

## 2.3. SDK Library Structure

The full API listings are given in [Chapter 4](#); this chapter gives an overview of how SDK libraries are organised, and the relationships between them.

There are a number of layers of libraries within the SDK. This section starts with the highest-level libraries, which can be used in C or C++ applications, and navigates all the way down to the `hardware_regs` library, which is a comprehensive set of hardware definitions suitable for use in Arm assembly as well as C and C++, before concluding with a brief note on how the TinyUSB stack can be used from within the SDK.

### 2.3.1. Higher-level Libraries

These libraries (`pico_XXX`) provide higher-level APIs, concepts and abstractions. The APIs are listed in [Section 4.2](#). These may be libraries that have cross-cutting concerns between multiple pieces of hardware (for example the `sleep_` functions in `pico_time` need to concern themselves both with RP2040's timer hardware and with how processors enter and exit low power states), or they may be pure software infrastructure required for your program to run smoothly. This includes libraries for things like:

- Alarms, timers and time functions
- Multi-core support and synchronization primitives
- Utility functions and data structures

These libraries are generally built upon one or more underlying `hardware_` libraries, and often depend on each other.

**i NOTE**

More libraries will be forthcoming in the future (e.g. - Audio support (via PIO), DPI/VGA/MIPI Video support (via PIO) file system support, SDIO support via (PIO)), most of which are available but not yet fully supported/stable/documented in the [pico-extras GitHub repository](#).

### 2.3.2. Runtime Support (`pico_runtime`, `pico_standard_link`)

These are libraries that bundle functionality which is common to most RP2040-based applications. APIs are listed in [Section 4.4](#).

`pico_runtime` aggregates the libraries (listed in [pico\\_runtime](#)) that provide a familiar C environment for executing code, including:

- Runtime startup and initialization

- Choice of language level single/double precision floating point support (and access to the fast on-RP2040 implementations)
- Compact `printf` support, and mapping of `stdout`
- Language level `/` and `%` support for fast division using RP2040's hardware dividers
- The function `runtime_init()` which performs minimal hardware initialisation (e.g. default PLL and clock configuration), and calls functions with `constructor` attributes before entering `main()`

`pico_standard_link` encapsulates the standard linker setup needed to configure the type of application binary layout in memory, and link to any additional C and/or C++ runtime libraries. It also includes the default `crt0`, which provides the initial entry point from the flash second stage bootloader, contains the initial vector table (later relocated to RAM), and initialises static data and RAM-resident code if the application is running from flash.

#### NOTE

There is more high-level discussion of `pico_runtime` in [Section 2.7](#)

#### TIP

Both `pico_runtime` and `pico_standard_link` are included with `pico_stdlib`

### 2.3.3. Hardware Support Libraries

These are individual libraries (`hardware_XXX`) providing actual APIs for interacting with each piece of physical hardware/peripheral. They are lightweight and provide only thin abstractions. The APIs are listed in [Section 4.1](#).

These libraries generally provide functions for configuring or interacting with the peripheral at a functional level, rather than accessing registers directly, e.g.

```
pio_sm_set_wrap(pio, sm, bottom, top);
```

rather than:

```
pio->sm[sm].execctrl =
    (pio->sm[sm].execctrl & ~(PIO_SM0_EXECCTRL_WRAP_TOP_BITS |
    PIO_SM0_EXECCTRL_WRAP_BOTTOM_BITS)) |
    (bottom << PIO_SM0_EXECCTRL_WRAP_BOTTOM_LSB) |
    (top << PIO_SM0_EXECCTRL_WRAP_TOP_LSB);
```

The `hardware_` libraries are intended to have a very minimal runtime cost. They generally do not require any or much RAM, and do not rely on other runtime infrastructure. In general their only dependencies are the `hardware_structs` and `hardware_regs` libraries that contain definitions of memory-mapped register layout on RP2040. As such they can be used by low-level or other specialized applications that don't want to use the rest of the SDK libraries and runtime.

**NOTE**

`void pio_sm_set_wrap(PIO pio, uint sm, uint bottom, uint top) {}` is actually implemented as a `static inline` function in [https://github.com/raspberrypi/pico-sdk/tree/master/src/rp2\\_common/hardware\\_pio/include/hardware/pio.h](https://github.com/raspberrypi/pico-sdk/tree/master/src/rp2_common/hardware_pio/include/hardware/pio.h) directly as shown above.

Using `static inline` functions is common in SDK header files because such methods are often called with parameters that have fixed known values at compile time. In such cases, the compiler is often able to fold the code down to a single register write (or in this case a read, AND with a constant value, OR with a constant value, and a write) with no function call overhead. This tends to produce much smaller and faster binaries.

### 2.3.3.1. Hardware Claiming

The hardware layer does provide one small abstraction which is the notion of claiming a piece of hardware. This minimal system allows registration of peripherals or parts of peripherals (e.g. DMA channels) that are in use, and the ability to atomically claim free ones at runtime. The common use of this system - in addition to allowing for safe runtime allocation of resources - provides a better runtime experience for catching software misconfigurations or accidental use of the same piece hardware by multiple independent libraries that would otherwise be very painful to debug.

### 2.3.4. Hardware Structs Library

The `hardware_structs` library provides a set of C structures which represent the memory mapped layout of RP2040 registers in the system address space. This allows you to replace something like the following (which you'd write in C with the defines from the lower-level `hardware_regs`)

```
*(volatile uint32_t *) (PIO0_BASE + PIO_SM1_SHIFTCTRL_OFFSET) |=
PIO_SM1_SHIFTCTRL_AUTOPULL_BITS;
```

with something like this (where `pio0` is a pointer to type `pio_hw_t` at address `PIO0_BASE`):

```
pio0->sm[1].shiftctrl |= PIO_SM1_SHIFTCTRL_AUTOPULL_BITS;
```

The structures and associated pointers to memory mapped register blocks hide the complexity and potential error-prone-ness of dealing with individual memory locations, pointer casts and volatile access. As a bonus, the structs tend to produce better code with older compilers, as they encourage the reuse of a base pointer with offset load/stores, instead of producing a 32 bit literal for every register accessed.

The struct headers are named consistently with both the `hardware` libraries and the `hardware_regs` register headers. For example, if you access the `hardware_pio` library's functionality through `hardware/pio.h`, the `hardware_structs` library (a dependee of `hardware_pio`) contains a header you can include as `hardware/structs/pio.h` if you need to access a register directly, and this itself will pull in `hardware/regs/pio.h` for register field definitions. The PIO header is a bit lengthy to include here. `hardware/structs/pll.h` is a shorter example to give a feel for what these headers actually contain:

SDK: [https://github.com/raspberrypi/pico-sdk/tree/master/src/rp2040/hardware\\_structs/include/hardware/structs/pll.h](https://github.com/raspberrypi/pico-sdk/tree/master/src/rp2040/hardware_structs/include/hardware/structs/pll.h) Lines 24 - 53

```
24 typedef struct {
25     _REG_(PLL_CS_OFFSET) // PLL_CS
26     // Control and Status
27     // 0x00000000 [31] : LOCK (0): PLL is locked
28     // 0x00000100 [8]  : BYPASS (0): Passes the reference clock to the output instead of
    the divided VCO
```

```

29 // 0x0000003f [5:0] : REFDIV (1): Divides the PLL input reference clock
30 io_rw_32 cs;
31
32 _REG_(PLL_PWR_OFFSET) // PLL_PWR
33 // Controls the PLL power modes
34 // 0x00000020 [5] : VCOPD (1): PLL VCO powerdown
35 // 0x00000008 [3] : POSTDIVPD (1): PLL post divider powerdown
36 // 0x00000004 [2] : DSMPD (1): PLL DSM powerdown
37 // 0x00000001 [0] : PD (1): PLL powerdown
38 io_rw_32 pwr;
39
40 _REG_(PLL_FBDIV_INT_OFFSET) // PLL_FBDIV_INT
41 // Feedback divisor
42 // 0x0000ffff [11:0] : FBDIV_INT (0): see ctrl reg description for constraints
43 io_rw_32 fbdiv_int;
44
45 _REG_(PLL_PRIM_OFFSET) // PLL_PRIM
46 // Controls the PLL post dividers for the primary output
47 // 0x00070000 [18:16] : POSTDIV1 (0x7): divide by 1-7
48 // 0x00070000 [14:12] : POSTDIV2 (0x7): divide by 1-7
49 io_rw_32 prim;
50 } pll_hw_t;
51
52 #define pll_sys_hw ((pll_hw_t *const)PLL_SYS_BASE)
53 #define pll_usb_hw ((pll_hw_t *const)PLL_USB_BASE)

```

The structure contains the layout of the hardware registers in a block, and some defines bind that layout to the base addresses of the *instances* of that peripheral in the RP2040 global address map.

Additionally, you can use one of the atomic `set`, `clear`, or `xor` address aliases of a piece of hardware to *set*, *clear* or *toggle* respectively the specified bits in a hardware register (as opposed to having the CPU perform a read/modify/write); e.g:

```
hw_set_alias(pio0->sm[1].shiftctrl = PIO_SM1_SHIFTCTRL_AUTOPULL_BITS;
```

Or, equivalently

```
hw_set_bits(&pio0->sm[1].shiftctrl, PIO_SM1_SHIFTCTRL_AUTOPULL_BITS);
```

### **i** NOTE

The hardware atomic `set/clear/XOR` IO aliases are used extensively in the SDK libraries, to avoid certain classes of data race when two cores, or an IRQ and foreground code, are accessing registers concurrently.

### **i** NOTE

On RP2040 the atomic register aliases are a native part of the *peripheral*, not a CPU function, so the system DMA can also perform atomic `set/clear/XOR` operation on registers.

## 2.3.5. Hardware Registers Library

The `hardware_regs` library is a complete set of include files for all RP2040 registers, autogenerated from the hardware itself. This is all you need if you want to peek or poke a memory mapped register directly, however higher level libraries provide more user friendly ways of achieving what you want in C/C++.



For example, here is a snippet from `hardware/regs/sio.h`:

```
// Description      : Single-cycle IO block
//                   Provides core-local and inter-core hardware for the two
//                   processors, with single-cycle access.
// =====
#ifndef HARDWARE_REGS_SIO_DEFINED
#define HARDWARE_REGS_SIO_DEFINED
// =====
// Register       : SIO_CPUID
// Description    : Processor core identifier
//                 Value is 0 when read from processor core 0, and 1 when read
//                 from processor core 1.
#define SIO_CPUID_OFFSET 0x00000000
#define SIO_CPUID_BITS  0xffffffff
#define SIO_CPUID_RESET "-"
#define SIO_CPUID_MSB   31
#define SIO_CPUID_LSB   0
#define SIO_CPUID_ACCESS "RO"
```

These header files are fairly heavily commented (the same information as is present in the datasheet register listings, or the SVD files). They define the offset of every register, and the layout of the fields in those registers, as well as the access type of the field, e.g. "RO" for read-only.

#### TIP

The headers in `hardware_regs` contain *only* comments and `#define` statements. This means they can be included from assembly files (`.S`, so the C preprocessor can be used), as well as C and C++ files.

### 2.3.6. TinyUSB Port

In addition to the core SDK libraries, we provide a RP2040 port of TinyUSB as the standard device and host USB support library within the SDK, and the SDK contains some build infrastructure for easily pulling this into your application.

The `tinysub_dev` or `tinysub_host` libraries within the SDK can be included in your application dependencies in `CMakeLists.txt` to add device or host support to your application respectively. Additionally, the `tinysub_board` library is available to provide the additional "board support" code often used by TinyUSB demos. See the README in [pico-examples](<https://github.com/raspberrypi/pico-examples>) for more information and example code for setting up a fully functional application.

#### IMPORTANT

RP2040 USB hardware supports both Host and Device modes, but the two can not be used concurrently.

## 2.4. Directory Structure

We have discussed libraries such as `pico_stdlib` and `hardware_gpio` above. Imagine you wanted to add some code using RP2040's DMA controller to the `hello_world` example in `pico-examples`. To do this you need to add a dependency on another library, `hardware_dma`, which is not included by default by `pico_stdlib` (unlike, say, `hardware_uart`).

You would change your `CMakeLists.txt` to list both `pico_stdlib` and `hardware_dma` as dependencies of the `hello_world` target (executable). (Note the line breaks are not required)

```
target_link_libraries(hello_world
    pico_stdlib
    hardware_dma
)
```

And in your source code you would include the DMA hardware library header as such:

```
#include "hardware/dma.h"
```

Trying to include this header *without* listing `hardware_dma` as a dependency will fail, and this is due to how SDK files are organised into logical functional units on disk, to make it easier to add functionality in the future.

As an aside, this correspondence of `hardware_dma` → `hardware/dma.h` is the convention for *all* toplevel SDK library headers. The library is called `foo_bar` and the associated header is `foo/bar.h`. Some functions may be provided inline in the headers, others may be compiled and linked from additional `.c` files belonging to the library. Both of these require the relevant `hardware_` library to be listed as a dependency, either directly or through some higher-level bundle like `pico_stdlib`.

#### **NOTE**

Some libraries have additional headers which are located in `foo/bar/other.h`

You may want to actually find the files in question (although most IDEs will do this for you). The on disk files are actually split into multiple top-level directories. This is described in the next section.

### 2.4.1. Locations of Files

Whilst you may be focused on building a binary to run specifically on Raspberry Pi Pico, which uses a RP2040, the SDK is structured in a more general way. This is for two reasons:

1. To support other future chips in the RP2 family
2. To support testing of your code off device (this is *host mode*)

The latter is useful for writing and running unit tests, but also as you develop your software, for example your debugging code or work in progress software might actually be too big or use too much RAM to fit on the device, and much of the software complexity may be non-hardware-specific.

The code is thus split into top level directories as follows:

Table 1. Top-level directories

Path	Description
<code>src/rp2040/</code>	This contains the <code>hardware_regs</code> and <code>hardware_structs</code> libraries mentioned earlier, which are specific to RP2040.
<code>src/rp2_common/</code>	This contains the <code>hardware_</code> library implementations for individual hardware components, and <code>pico_</code> libraries or library implementations that are closely tied to RP2040 hardware. This is separate from <code>/src/rp2040</code> as there may be future revisions of RP2040, or other chips in the RP2 family, which can use a common SDK and API whilst potentially having subtly different register definitions.
<code>src/common/</code>	This is code that is common to all builds. This is generally headers providing hardware abstractions for functionality which are simulated in host mode, along with a lot of the <code>pico_</code> library implementations which, to the extent they use hardware, do so only through the <code>hardware_</code> abstractions.

Path	Description
<code>src/host/</code>	This is a basic set of replacement SDK library implementations sufficient to get simple Raspberry Pi Pico applications running on your computer (Raspberry Pi OS, Linux, macOS or Windows using Cygwin or Windows Subsystem for Linux). This is not intended to be a fully functional simulator, however it is possible to inject additional implementations of libraries to provide more complete functionality.

There is a CMake variable `PICO_PLATFORM` that controls the environment you are building for:

When doing a regular RP2040 build (`PICO_PLATFORM=rp2040`, the default), you get code from `common`, `rp2_common` and `rp2040`; when doing a host build (`PICO_PLATFORM=host`), you get code from `common` and `host`.

Within each top-level directory, the libraries have the following structure (reading `foo_bar` as something like `hardware_uart` or `pico_time`)

```
top-level_dir/
top-level_dir/foo_bar/include/foo_bar.h      # header file
top-level_dir/foo_bar/CMakeLists.txt        # build configuration
top-level_dir/foo_bar/bar.c                 # source file(s)
```

As a concrete example, we can list the `hardware_uart` directory under `pico-sdk/rp2_common` (you may also recall the `hardware_gpio` library we looked at earlier):

```
hardware_uart
├── CMakeLists.txt
├── include
│   ├── hardware
│   └── uart.h
└── uart.c
```

`uart.h` contains function declarations and preprocessor defines for the `hardware_uart` library, as well as some inline functions that are expected to be particularly amenable to constant folding by the compiler. `uart.c` contains the implementations of more complex functions, such as calculating and setting up the divisors for a given UART baud rate.

### **NOTE**

The directory `top-level_dir/foo_bar/include` is added as an include directory to the *INTERFACE* library `foo_bar`, which is what allows you to include "`foo_bar.h`" in your application

## 2.5. Conventions for Library Functions

This section covers some common patterns you will see throughout the SDK libraries, such as conventions for function names, how errors are reported, and the approach used to efficiently configure hardware with many register fields without having unreadable numbers of function arguments.

### 2.5.1. Function Naming Conventions

SDK functions follow a common naming convention for consistency and to avoid name conflicts. Some names are quite long, but that is deliberate to be as specific as possible about functionality, and of course because the SDK API is a C API and does not support function overloading.

### 2.5.1.1. Name prefix

Functions are prefixed by the library/functional area they belong to; e.g. public functions in the `hardware_dma` library are prefixed with `dma_`. Sometime the prefix refers to a sub group of library functionality (e.g. `channel_config_`)

### 2.5.1.2. Verb

A verb typically follows the prefix specifying that action performed by the function. `set_` and `get_` (or `is_` for booleans) are probably the most common and should always be present; i.e. a hypothetical method would be `oven_get_temperature()` and `food_add_salt()`, rather than `oven_temperature()` and `food_salt()`.

### 2.5.1.3. Suffixes

#### 2.5.1.3.1. Blocking/Non-Blocking Functions and Timeouts

Table 2. SDK Suffixes for (non-)blocking functions and timeouts.

Suffix	Param	Description
(none)		The method is non-blocking, i.e. it does not wait on any external condition that could potentially take a long time.
<code>_blocking</code>		The method is blocking, and may potentially block indefinitely until some specific condition is met.
<code>_blocking_until</code>	<code>absolute_time_t until</code>	The method is blocking until some specific condition is met, however it will return early with a timeout condition (see <a href="#">Section 2.5.2</a> ) if the <code>until</code> time is reached.
<code>_timeout_ms</code>	<code>uint32_t timeout_ms</code>	The method is blocking until some specific condition is met, however it will return early with a timeout condition (see <a href="#">Section 2.5.2</a> ) after the specified number of milliseconds
<code>_timeout_us</code>	<code>uint64_t timeout_us</code>	The method is blocking until some specific condition is met, however it will return early with a timeout condition (see <a href="#">Section 2.5.2</a> ) after the specified number of microseconds

## 2.5.2. Return Codes and Error Handling

As mentioned earlier, there is a decision to be made as to whether/which functions return error codes that can be handled by the caller, and indeed whether the caller is likely to actually do something in response in an embedded environment. Also note that very often return codes are there to handle parameter checking, e.g. when asked to do something with the 27th DMA channel (when there are actually only 12).

In many cases checking for obviously invalid (likely program bug) parameters in (often inline) functions is prohibitively expensive in speed and code size terms, and therefore we need to be able to configure it on/off, which precludes return codes being returned for these exceptional cases.

The SDK follows two strategies:

1. Methods that can legitimately fail at runtime due to runtime conditions e.g. timeouts, dynamically allocated resource, can return a status which is either a `bool` indicating success or not, or an integer return code from the `PICO_ERROR_` family; non error returns are `>= 0`.
2. Other items like invalid parameters, or failure to allocate resources which are deemed program bugs (e.g. two libraries trying to use the same statically assigned piece of hardware) do not affect a return code (usually the functions return `void`) and must cause some sort of exceptional event.

As of right now the exceptional event is a C `assert`, so these checks are always disabled in release builds by

default. Additionally most of the calls to `assert` are disabled by default for code/size performance (even in debug builds); You can set `PARAM_ASSERTIONS_ENABLE_ALL=1` or `PARAM_ASSERTIONS_DISABLE_ALL=1` in your build to change the default across the entire SDK, or say `PARAM_ASSERTIONS_ENABLED_I2C=0/1` to explicitly specify the behavior for the `hardware_i2c` module

In the future we expect to support calling a custom function to throw an exception in C++ or other environments where stack unwinding is possible.

3. Obviously sometimes the calling code whether it be user code or another higher level function, may not want the called function to assert on bad input, in which case it is the responsibility of the caller to check the validity (there are a good number of API functions provided that help with this) of their arguments, and the caller can then choose to provide a more flexible runtime error experience.
4. Finally some code may choose to "panic" directly if it detects an invalid state. A "panic" involves writing a message to standard output and then halting (by executing a breakpoint instruction). Panicking is a good response when it is undesirable to even attempt to continue given the current situation.

### 2.5.3. Use of Inline Functions

SDK libraries often contain a mixture of `static inline` functions in header files, and non-static functions in C source files. In particular, the `hardware_` libraries are likely to contain a higher proportion of inline function definitions in their headers. This is done for speed and code size.

The code space needed to setup parameters for a regular call to a small function in another compilation unit can be substantially larger than the function implementation. Compilers have their own metrics to decide when to inline function implementations at their call sites, but the use of `static inline` definitions gives the compiler more freedom to do this.

One reason this is *particularly* effective in the context of hardware register access is that these functions often:

1. Have relatively many parameters, which
2. Are immediately shifted and masked to combine with some register value, and
3. Are often constants known at compile time

So if the implementation of a hardware access function is inlined, the compiler can propagate the constant parameters through whatever bit manipulation and arithmetic that function may do, collapsing a complex function down to "please write this constant value to this constant address". Again, we are not forcing the compiler to do this, but the SDK consistently tries to give it freedom to do so.

The result is that there is generally no overhead using the lower-level `hardware_` functions as compared with using preprocessor macros with the `hardware_regs` definitions, and they tend to be much less error-prone.

### 2.5.4. Builder Pattern for Hardware Configuration APIs

The SDK uses a *builder pattern* for the more complex configurations, which provides the following benefits:

1. Readability of code (avoid "death by parameters" where a configuration function takes a dozen integers and booleans)
2. Tiny runtime code (thanks to the compiler)
3. Less brittle (the addition of another item to a hardware configuration will not break existing code)

Take the following hypothetical code example to (quite extensively) configure a DMA channel:

```
int dma_channel = 3;
dma_channel_config config = dma_get_default_channel_config(dma_channel);
channel_config_set_read_increment(&config, true);
channel_config_set_write_increment(&config, true);
```

```
channel_config_set_dreq(&config, DREQ_SPI0_RX);
channel_config_set_transfer_data_size(&config, DMA_SIZE_8);
dma_set_config(dma_channel, &config, false);
```

The value of `dma_channel` is known at compile time, so the compiler can replace `dma_channel` with `3` when generating code (*constant folding*). The `dma_` methods are `static inline` methods (from [https://github.com/raspberrypi/pico-sdk/tree/master/src/rp2\\_common/hardware\\_dma/include/hardware/dma.h](https://github.com/raspberrypi/pico-sdk/tree/master/src/rp2_common/hardware_dma/include/hardware/dma.h)) meaning the implementations can be folded into your code by the compiler and, consequently, your constant parameters (like `DREQ_SPI0_RX`) are propagated through this local copy of the function implementation. The resulting code is usually smaller, and certainly faster, than the register shuffling caused by setting up a function call.

The net effect is that the compiler actually reduces all of the above to the following code:

*Effective code produced by the C compiler for the DMA configuration*

```
*(volatile uint32_t *) (DMA_BASE + DMA_CH3_AL1_CTRL_OFFSET) = 0x00089831;
```

It may seem counterintuitive that building up the configuration by passing a `struct` around, and committing the final result to the IO register, would be so much more compact than a series of direct register modifications using register field accessors. This is because the compiler is customarily forbidden from eliminating IO accesses (illustrated here with a `volatile` keyword), with good reason. Consequently it's easy to unwittingly generate code that repeatedly puts a value into a register and pulls it back out again, changing a few bits at a time, when we only care about the final value of the register. The configuration pattern shown here avoids this common pitfall.

### **i** NOTE

The SDK code is designed to make builder patterns efficient in both *Release* and *Debug* builds. Additionally, even if not all values are known constant at compile time, the compiler can still produce the most efficient code possible based on the values that are known.

## 2.6. Customisation and Configuration Using Preprocessor variables

The SDK allows use of compile time definitions to customize the behavior/capabilities of libraries, and to specify settings (e.g. physical pins) that are unlikely to be changed at runtime. This allows for much smaller more efficient code, and avoids additional runtime overheads and the inclusion of code for configurations you *might* choose at runtime even though you actually don't (e.g. support PWM audio when you are only using I2S)!

Remember that because of the use of *INTERFACE* libraries, all the libraries your application(s) depend on are built from source for each application in your build, so you can even build multiple variants of the same application with different baked in behaviors.

[Appendix B](#) has a comprehensive list of the available preprocessor defines, what they do, and what their default values are.

Preprocessor variables may be specified in a number of ways, described in the following sections.

**i NOTE**

Whether compile time configuration or runtime configuration or both is supported/required is dependent on the particular library itself. The general philosophy however, is to allow sensible default behavior without the user specifying any settings (beyond those provided by the board configuration).

### 2.6.1. Preprocessor Variables via Board Configuration File

Many of the common configuration settings are actually related to the particular RP2040 board being used, and include default pin settings for various SDK libraries. The board being used is specified via the `PICO_BOARD` CMake variable which may be specified on the CMake command line or in the environment. The default `PICO_BOARD` if not specified is `pico`.

The board configuration provides a header file which specifies defaults if not otherwise specified; for example <https://github.com/raspberrypi/pico-sdk/tree/master/src/boards/include/boards/pico.h> specifies

```
#ifndef PICO_DEFAULT_LED_PIN
#define PICO_DEFAULT_LED_PIN 25
#endif
```

The header `my_board_name.h` is included by all other SDK headers as a result of setting `PICO_BOARD=my_board_name`. You may wish to specify your own board configuration in which case you can set `PICO_BOARD_HEADER_DIRS` in the environment or CMake to a semicolon separated list of paths to search for `my_board_name.h`.

### 2.6.2. Preprocessor Variables Per Binary or Library via CMake

We could modify the [https://github.com/raspberrypi/pico-examples/tree/master/hello\\_world/CMakeLists.txt](https://github.com/raspberrypi/pico-examples/tree/master/hello_world/CMakeLists.txt) with `target_compile_definitions` to specify an alternate set of UART pins to use.

*Modified hello\_world CMakeLists.txt specifying different UART pins*

```
add_executable(hello_world
    hello_world.c
)

# SPECIFY two preprocessor definitions for the target hello_world
target_compile_definitions(hello_world PRIVATE
    PICO_DEFAULT_UART_TX_PIN=16
    PICO_DEFAULT_UART_RX_PIN=17
)

# Pull in our pico_stdlib which aggregates commonly used features
target_link_libraries(hello_world pico_stdlib)

# create map/bin/hex/uf2 file etc.
pico_add_extra_outputs(hello_world)
```

The `target_compile_definitions` specifies preprocessor definitions that will be passed to the compiler for every source file in the target `hello_world` (which as mentioned before includes *all* of the sources for all dependent *INTERFACE* libraries). `PRIVATE` is required by CMake to specify the scope for the compile definitions. Note that all preprocessor definitions used by the SDK have a `PICO_` prefix.

## 2.7. SDK Runtime

For those coming from non embedded programming, or from other devices, this section will give you an idea of how various C/C++ language level concepts are handled within the SDK

### 2.7.1. Standard Input/Output (stdio) Support

The SDK runtime packages a lightweight `printf` library by Marco Paland, linked as `pico_printf`. It also contains infrastructure for routing `stdout` and `stdin` to various hardware interfaces, which is documented under `pico_stdio`:

- A UART interface specified by a board configuration header. The default for Raspberry Pi Pico is 115200 baud on GPIO0 (TX) and GPIO1 (RX)
- A USB CDC ACM virtual serial port, using TinyUSB's CDC support. The virtual serial device can be accessed through RP2040's dedicated USB hardware interface, in Device mode.
- (Experimental) minimal semihosting support to direct `stdout` to an external debug host connected via the Serial Wire Debug link on RP2040

These can be accessed using standard calls like `printf`, `puts`, `getchar`, found in the standard `<stdio.h>` header. By default, `stdout` converts bare linefeed characters to carriage return plus linefeed, for better display in a terminal emulator. This can be disabled at runtime, at build time, or the CR-LF support can be completely removed.

`stdout` is broadcast to all interfaces that are enabled, and `stdin` is collected from all interfaces which are enabled and support input. Since some of the interfaces, particularly USB, have heavy runtime and binary size cost, only the UART interface is included by default. You can add/remove interfaces for a given program at build time with e.g.

```
pico_enable_stdio_usb(target_name, 1)
```

### 2.7.2. Floating-point Support

The SDK provides a highly optimized single and double precision floating point implementation. In addition to being fast, many of the functions are actually implemented using support provided in the RP2040 bootrom. This means the interface from your code to the ROM floating point library has very minimal impact on your program size, certainly using dramatically less flash storage than including the standard floating point routines shipped with your compiler.

The physical ROM storage on RP2040 has single-cycle access (with a dedicated arbiter on the RP2040 busfabric), and accessing code stored here does not put pressure on the flash cache or take up space in memory, so not only are the routines fast, the rest of your code will run faster due them being resident in ROM.

This implementation is used by default as it is the best choice in the majority of cases, however it is also possible to switch to using the regular compiler soft floating point support.

#### 2.7.2.1. Functions

The SDK provides implementations for all the standard functions from `math.h`. Additional functions can be found in `pico/float.h` and `pico/double.h`.

#### 2.7.2.2. Speed/Tradeoffs

The overall goal for the bootrom floating-point routines is to achieve good performance within a small footprint, the emphasis being more on improved performance for the basic operations (add, subtract, multiply, divide and square root, and all conversion functions), and more on reduced footprint for the scientific functions (trigonometric functions, logarithms and exponentials).



The IEEE single- and double-precision data formats are used throughout, but in the interests of reducing code size, input denormals are treated as zero and output denormals are flushed to zero, and output NaNs are rendered as infinities. Only the round-to-nearest, even-on-tie rounding mode is supported. Traps are not supported. Whether input NaNs are treated as infinities or propagated is configurable.

The five basic operations (add, subtract, multiply, divide, sqrt) return results that are always correctly rounded (round-to-nearest).

The scientific functions always return results within 1 ULP (unit in last place) of the exact result. In many cases results are better.

The scientific functions are calculated using internal fixed-point representations so accuracy (as measured in ULP error rather than in absolute terms) is poorer in situations where converting the result back to floating point entails a large normalising shift. This occurs, for example, when calculating the sine of a value near a multiple of pi, the cosine of a value near an odd multiple of pi/2, or the logarithm of a value near 1. Accuracy of the tangent function is also poorer when the result is very large. Although covering these cases is possible, it would add considerably to the code footprint, and there are few types of program where accuracy in these situations is essential.

The following table shows the results from a benchmark

**NOTE**

Whilst the SDK floating point support makes use of the routines in the RP2040 bootrom, it hides some of the limitations of the raw ROM functions (e.g. limited sin/cos range), in order to be largely indistinguishable from the compiler-provided functionality. Certain smaller functions have also been re-implemented for even more speed outside of the limited bootrom space.

Table 3. SDK implementation vs GCC 9 implementation for ARM AEABI floating point functions (these unusually named functions provide the support for basic operations on float and double types)

Function	ROM/SDK ( $\mu$ s)	GCC 9 ( $\mu$ s)	Performance Ratio
__aeabi_fadd	72.4	99.8	138%
__aeabi_fsub	86.7	133.6	154%
__aeabi_fsub	89.8	140.6	157%
__aeabi_fmud	61.5	145	236%
__aeabi_fdiv	74.7	437.5	586%
__aeabi_fcmlt	39	61.1	157%
__aeabi_fcmlt	40.5	61.1	151%
__aeabi_fcmlt	40.5	61.2	151%
__aeabi_fcmlt	41	61.2	149%
__aeabi_fcmlt	40	41.5	104%
__aeabi_dadd	99.4	142.5	143%
__aeabi_dsub	114.2	182	159%
__aeabi_dsub	108	181.2	168%
__aeabi_dmul	168.2	338	201%
__aeabi_ddiv	197.1	412.2	209%
__aeabi_dcmplt	53	88.3	167%
__aeabi_dcmplt	54.6	88.3	162%
__aeabi_dcmplt	54.4	86.6	159%
__aeabi_dcmplt	55	86.6	157%

__aeabi_dcmpeq	54	64.3	119%
__aeabi_f2iz	17	24.5	144%
__aeabi_f2uiz	42.5	106.5	251%
__aeabi_f2lz	63.1	1240.5	1966%
__aeabi_f2ulz	46.1	1157	2510%
__aeabi_i2f	43.5	63	145%
__aeabi_ui2f	41.5	55.8	134%
__aeabi_l2f	75.2	643.3	855%
__aeabi_ul2f	71.4	531.5	744%
__aeabi_d2iz	30.6	44.1	144%
__aeabi_d2uiz	75.7	159.1	210%
__aeabi_d2lz	81.2	1267.8	1561%
__aeabi_d2ulz	65.2	1148.3	1761%
__aeabi_i2d	44.4	61.9	139%
__aeabi_ui2d	43.4	51.3	118%
__aeabi_l2d	104.2	559.3	537%
__aeabi_ul2d	102.2	458.1	448%
__aeabi_f2d	20	31	155%
__aeabi_d2f	36.4	66	181%

### 2.7.2.3. Configuration and Alternate Implementations

There are three different floating point implementations provided

Name	Description
<code>default</code>	The default; equivalent to <code>pico</code>
<code>pico</code>	Use the fast/compact SDK/bootrom implementations
<code>compiler</code>	Use the standard compiler provided soft floating point implementations
<code>none</code>	Map all functions to a runtime assertion. You can use this when you know you don't want any floating point support to make sure it isn't accidentally pulled in by some library.

These settings can be set independently for both "float" and "double":

For "float" you can call `pico_set_float_implementation(TARGET_NAME)` in your `CMakeLists.txt` to choose a specific implementation for a particular target, or set the CMake variable `PICO_DEFAULT_FLOAT_IMPL` to `pico_float_NAME` to set the default.

For "double" you can call `pico_set_double_implementation(TARGET_NAME)` in your `CMakeLists.txt` to choose a specific implementation for a particular target, or set the CMake variable `PICO_DEFAULT_DOUBLE_IMPL` to `pico_double_NAME` to set the default.

**TIP**

The `pico` floating point library adds very little to your binary size, however it must include implementations for any used functions that are not present in V1 of the bootrom, which is present on early Raspberry Pi Pico boards. If you know that you are only using RP2040s with V2 of the bootrom, then you can specify defines `PICO_FLOAT_SUPPORT_ROM_V1=0` and `PICO_DOUBLE_SUPPORT_ROM_V1=0` so the extra code will not be included. Any use of those functions on a RP2040 with a V1 bootrom will cause a panic at runtime. See the [RP2040 Datasheet](#) for more specific details of the bootrom functions.

**2.7.2.3.1. NaN Propagation**

The SDK implementation by default treats input NaNs as infinities. If you require propagation of NaN inputs to outputs and NaN outputs for domain errors, then you can set the compile definitions `PICO_FLOAT_PROPAGATE_NANS` and `PICO_DOUBLE_PROPAGATE_NANS` to 1, at the cost of a small runtime overhead.

**2.7.3. Hardware Divider**

The SDK includes optimized 32- and 64-bit division functions accelerated by the RP2040 hardware divider, which are seamlessly integrated with the `C /` and `%` operators. The SDK also supplies a high level API which includes combined quotient and remainder functions for 32- and 64-bit, also accelerated by the hardware divider.

See [Figure 1](#) and [Figure 2](#) for 32-bit and 64-bit integer divider comparison.

Figure 1. 32-bit divides by divider size using GCC library (blue), or the SDK library (red) with the RP2040 hardware divider.

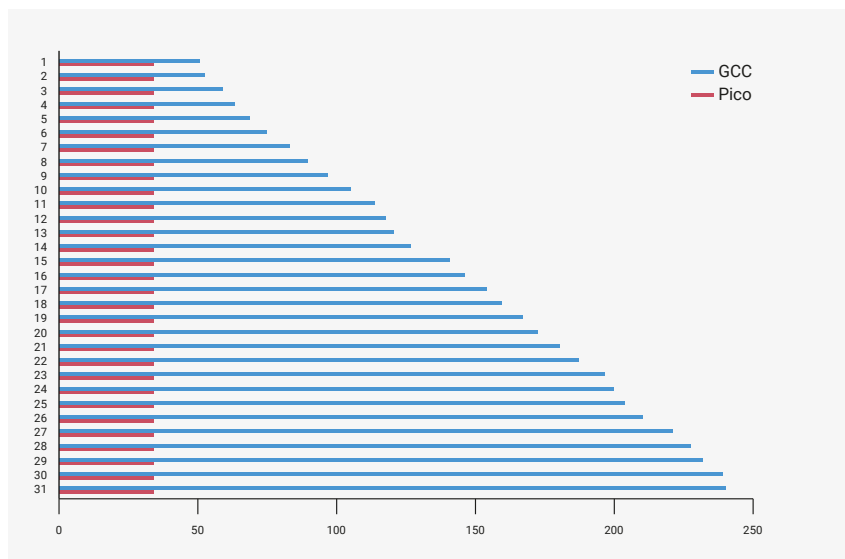
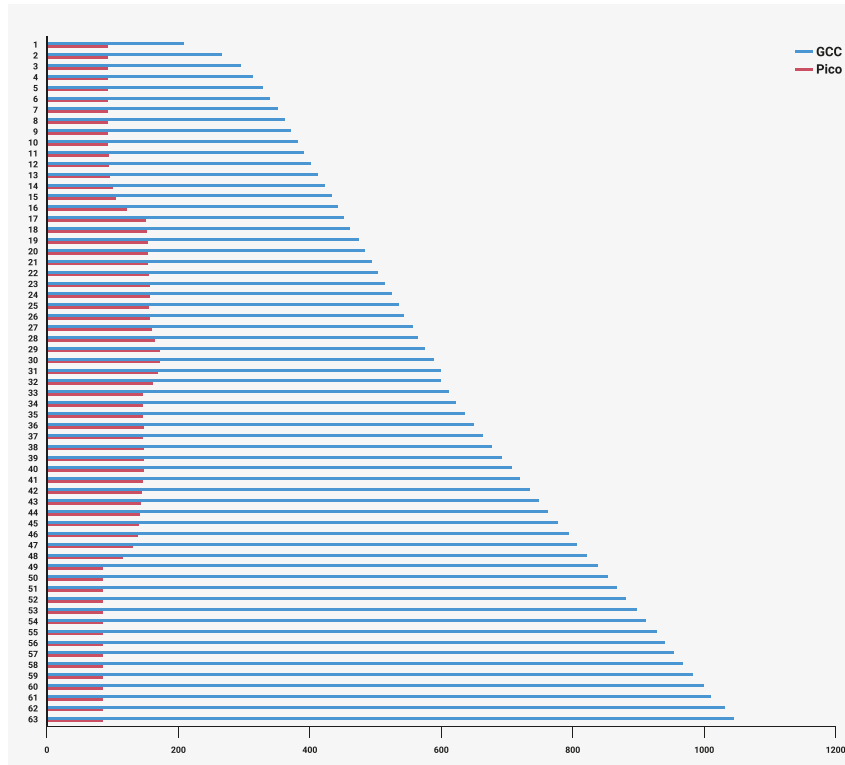

Figure 2. 64-bit divides by divider size using GCC library (blue), or the SDK library (red) with the RP2040 hardware divider.



## 2.8. Multi-core support

Multi-core support should be familiar to those used to programming with threads in other environments. The second core is just treated as a second *thread* within your application; initially the second core (*core1* as it is usually referred to; the main application thread runs on *core0*) is halted, however you can start it executing some function in parallel from your main application thread.

Core 1 (the second core) is started by calling `multicore_launch_core1(some_function_pointer)`; on core 0, which wakes the core from its low-power sleep state and provides it with its entry point – some function you have provided which hopefully with a descriptive name like `void core1_main() { }`. This function, as well as others such as pushing and popping data through the inter-core mailbox FIFOs, is listed under `pico_multicore`.

Care should be taken with calling C library functions from both cores simultaneously as they are generally not designed to be thread safe. You can use the `mutex_` API provided by the SDK in the `pico_sync` library ([https://github.com/raspberrypi/pico-sdk/tree/master/src/common/pico\\_sync/include/pico/mutex.h](https://github.com/raspberrypi/pico-sdk/tree/master/src/common/pico_sync/include/pico/mutex.h)) from within your own code.

### **i** NOTE

That the SDK version of `printf` is always safe to call from both cores. `malloc`, `calloc` and `free` are additionally wrapped to make it thread safe when you include the `pico_multicore` as a convenience for C++ programming, where some object allocations may not be obvious.

## 2.9. Using C++

The SDK has a C style API, however the SDK headers may be safely included from C++ code, and the functions called (they are declared with C linkage).

C++ files are integrated into SDK projects in the same way as C files: listing them in your `CMakeLists.txt` file under either the `add_executable()` entry, or a separate `target_sources()` entry to append them to your target.

To save space, exception handling is disabled by default; this can be overridden with the CMake environment variable `PICO_CXX_ENABLE_EXCEPTIONS=1`. There are a handful of other C++ related `PICO_CXX` vars listed in [Appendix C](#).

## 2.10. Next Steps

This has been quite a deep dive. If you've somehow made it through this chapter *without* building any software, now would be a perfect time to divert to the [Getting started with Raspberry Pi Pico](#) book, which has detailed instructions on connecting to your RP2040 board and loading an application built with the SDK.

[Chapter 3](#) gives some background on RP2040's unique Programmable I/O subsystem, and walks through building some applications which use PIO to talk to external hardware.

[Chapter 4](#) is a comprehensive listing of the SDK APIs. The APIs are listed according to groups of related functionality (e.g. low-level hardware access).

# Chapter 3. Using Programmable I/O (PIO)

## 3.1. What is Programmable I/O (PIO)?

Programmable I/O (PIO) is a new piece of hardware developed for RP2040. It allows you to create new types of (or additional) hardware interfaces on your RP2040-based device. If you've looked at fixed peripherals on a microcontroller, and thought "I want to add 4 more UARTs", or "I'd like to output DPI video", or even "I need to communicate with this cursed serial device I found on AliExpress, but no machine has hardware support", then you will have fun with this chapter.

PIO hardware is described extensively in chapter 3 of the [RP2040 Datasheet](#). This is a companion to that text, focussing on how, when and why to use PIO in your software. To start, we're going to spend a while discussing why I/O is hard, what the current options are, and what PIO does differently, before diving into some software tutorials. We will also try to illuminate some of the more important parts of the hardware along the way, but will defer to the datasheet for full explanations.

### TIP

You can [skip to the first software tutorial](#) if you'd prefer to dive straight in.

### 3.1.1. Background

Interfacing with other digital hardware components is hard. It often happens at very high frequencies (due to amounts of data that need to be transferred), and has very exact timing requirements.

### 3.1.2. I/O Using dedicated hardware on your PC

Traditionally, on your desktop or laptop computer, you have one option for hardware interfacing. Your computer has high speed USB ports, HDMI outputs, PCIe slots, SATA drive controllers etc. to take care of the tricky and time sensitive business of sending and receiving ones and zeros, and responding with minimal latency or interruption to the graphics card, hard drive etc. on the other end of the hardware interface.

The custom hardware components take care of specific tasks that the more general multi-tasking CPU is not designed for. The operating system drivers perform higher level management of what the hardware components do, and coordinate data transfers via DMA to/from memory from the controller and receive IRQs when high level tasks need attention. These interfaces are purpose-built, and if you have them, you should use them.

### 3.1.3. I/O Using dedicated hardware on your Raspberry Pi or microcontroller

Not so common on PCs: your Raspberry Pi or microcontroller is likely to have dedicated hardware on chip for managing UART, I2C, SPI, PWM, I2S, CAN bus and more over *general purpose I/O* pins (GPIOs). Like USB controllers (also found on some microcontrollers, including the RP2040 on Raspberry Pi Pico), I2C and SPI are general purpose buses which connect to a wide variety of external hardware, using the same piece of on-chip hardware. This includes sensors, external flash, EEPROM and SRAM memories, GPIO expanders, and more, all of them widely and cheaply available. Even HDMI uses I2C to communicate video timings between Source and Sink, and there is probably a microcontroller *embedded* in your TV to handle this.

These protocols are simpler to integrate into very low-cost *devices* (i.e. not the host), due to their relative simplicity and

modest speed. This is important for chips with mostly analogue or high-power circuitry: the silicon fabrication techniques used for these chips do not lend themselves to high speed or gate count, so if your switchmode power supply controller has some serial configuration interface, it is likely to be something like I2C. The number of traces routed on the circuit board, the number of pins required on the device package, and the PCB technology required to maintain signal integrity are also factors in the choice of these protocols. A microcontroller needs to communicate with these devices to be part of a larger *embedded system*.

This is all very well, but the area taken up by these individual serial peripherals, and the associated cost, often leaves you with a limited menu. You may end up paying for a bunch of stuff you don't need, and find yourself without enough of what you really want. Of course you are out of luck if your microcontroller does not have dedicated hardware for the type of hardware device you want to attach (although in some cases you may be able to bridge over USB, I2C or SPI at the cost of buying external hardware).

### 3.1.4. I/O Using software control of GPIOs ("*bit-banging*")

The third option on your Raspberry Pi or microcontroller – any system with GPIOs which the processor(s) can access easily – is to use the CPU to wiggle (and listen to) the GPIOs at dizzyingly high speeds, and hope to do so with sufficiently correct timing that the external hardware still understands the signals.

As a bit of background it is worth thinking about types of hardware that you might want to interface, and the approximate signalling speeds involved:

Table 4. Types of hardware

Interface Speed	Interface
1-10 Hz	Push buttons, indicator LEDs
300 Hz	HDMI CEC
10-100 kHz	Temperature sensors (DHT11), one-wire serial
<100 kHz	I2C Standard mode
22-100+ kHz	PCM audio
300+ kHz	PWM audio
400-1200 kHz	WS2812 LED string
10-3000 kHz	UART serial
12 MHz	USB Full Speed
1-100 MHz	SPI
20-300 MHz	DPI/VGA video
480 MHz	USB High Speed
10-4000 MHz	Ethernet LAN
12-4000 MHz	SD card
250-20000 MHz	HDMI/DVI video

"*Bit-Banging*" (i.e. using the processor to hammer out the protocol via the GPIOs) is very hard. The processor isn't really designed for this. It has other work to do... for slower protocols you might be able to use an IRQ to wake up the processor from what it was doing fast enough (though latency here is a concern) to send the next bit(s). Indeed back in the early days of PC sound it was not uncommon to set a hardware timer interrupt at 11kHz and write out one 8-bit PCM sample every interrupt for some rather primitive sounding audio!

Doing that on a PC nowadays is laughed at, even though they are many order of magnitudes faster than they were back then. As processors have become faster in terms of overwhelming number-crunching brute force, the layers of software and hardware between the processor and the outside world have also grown in number and size. In response to the growing distance between processors and memory, PC-class processors keep many hundreds of instructions in-flight

on a single core at once, which has drawbacks when trying to switch rapidly between hard real time tasks. However, IRQ-based bitbanging can be an effective strategy on simpler embedded systems.

Above certain speeds – say a factor of 1000 below the processor clock speed – IRQs become impractical, in part due to the timing uncertainty of actually *entering* an interrupt handler. The alternative when “*bit-banging*” is to sit the processor in a carefully timed loop, often painstakingly written in assembly, trying to make sure the GPIO reading and writing happens on the exact cycle required. This is really really hard work if indeed possible at all. Many heroic hours and likely thousands of GitHub repositories are dedicated to the task of doing such things (a large proportion of them for LED strings).

Additionally of course, your processor is now busy doing the “*bit-banging*”, and cannot be used for other tasks. If your processor is interrupted even for a few microseconds to attend to one of the hard peripherals it is also responsible for, this can be fatal to the timing of any bit-banged protocol. The greater the ratio between protocol speed and processor speed, the more cycles your processor will spend uselessly idling in between GPIO accesses. Whilst it is eminently possible to drive a 115200 baud UART output using only software, this has a cost of >10 000 cycles per byte if the processor is running at 133 MHz, which may be poor investment of those cycles.

Whilst dealing with something like an LED string is possible using “*bit-banging*”, once your hardware protocol gets faster to the point that it is of similar order of magnitude to your system clock speed, there is really not much you can hope to do. The main case where software GPIO access is the *best* choice is LEDs and push buttons.

Therefore you’re back to custom hardware for the protocols you know up front you are going to want (or more accurately, the chip designer thinks you might need).

### 3.1.5. Programmable I/O Hardware using FPGAs and CPLDs

A *field-programmable gate array* (FPGA), or its smaller cousin, the *complex programmable logic device* (CPLD), is in many ways the perfect solution for tailor-made I/O requirements, whether that entails an unusual type or unusual mixture of interfaces. FPGAs are chips with a configurable logic fabric – effectively a sea of gates and flipflops, some other special digital function blocks, and a routing fabric to connect them – which offer the same level of design flexibility available to chip designers. This brings with it all the advantages of dedicated I/O hardware:

- Absolute precision of protocol timing (within limitations of your clock source)
- Capable of very high I/O throughput
- Offload simple, repetitive calculations that are part of the I/O standard (checksums)
- Present a simpler interface to host software; abstract away details of the protocol, and handle these details internally.

The main drawback of FPGAs in embedded systems is their cost. They also present a very unfamiliar programming model to those well-versed in embedded software: you are not programming at all, but rather designing digital hardware. One you have your FPGA you will still need some other processing element in your system to run control software, unless you are using an FPGA expensive enough to either fit a soft CPU core, or contain a hardened CPU core alongside the FPGA fabric.

eFPGAs (embedded FPGAs) are available in some microcontrollers: a slice of FPGA logic fabric integrated into a more conventional microcontroller, usually with access to some GPIOs, and accessible over the system bus. These are attractive from a system integration point of view, but have a significant area overhead compared with the usual serial peripherals found on a microcontroller, so either increase the cost and power dissipation, or are very limited in size. The issue of programming complexity still remains in eFPGA-equipped systems.

### 3.1.6. Programmable I/O Hardware using PIO

The PIO subsystem on RP2040 allows you to write small, simple programs for what are called *PIO state machines*, of which RP2040 has eight split across two PIO *instances*. A state machine is responsible for setting and reading one or more GPIOs, buffering data to or from the processor (or RP2040’s ultra-fast DMA subsystem), and notifying the processor, via IRQ or polling, when data or attention is needed.



These programs operate with cycle accuracy at up to system clock speed (or the program clocks can be divided down to run at slower speeds for less frisky protocols).

PIO state machines are much more compact than the general-purpose Cortex-M0+ processors on RP2040. In fact, they are similar in size (and therefore cost) to a standard SPI peripheral, such as the PL022 SPI also found on RP2040, because much of their area is spent on components which are common to all serial peripherals, like FIFOs, shift registers and clock dividers. The instruction set is small and regular, so not much silicon is spent on decoding the instructions. There is no need to feel guilty about dedicating a state machine solely to a single I/O task, since you have 8 of them!

In spite of this, a PIO state machine gets a lot *more* done in one cycle than a Cortex-M0+ when it comes to I/O: for example, sampling a GPIO value, toggling a clock signal and pushing to a FIFO all in one cycle, every cycle. The tradeoff is that a PIO state machine is not remotely capable of running general purpose software. As we shall see though, programming a PIO state machine is quite familiar for anyone who has written assembly code before, and the small instruction set should be fairly quick to pick up for those who haven't.

For simple hardware protocols - such as PWM or duplex SPI - a single PIO state machine can handle the task of implementing the hardware interface all on its own. For more involved protocols such as SDIO or DPI video you may end up using two or three.

 **TIP**

If you are ever tempted to "*bit-bang*" a protocol on RP2040, don't! Use the PIO instead. Frankly this is true for anything that repeatedly reads or writes from GPIOs, but certainly anything which aims to transfer data.

## 3.2. Getting started with PIO

It is possible to write PIO programs both within the C++ SDK and directly from MicroPython.

Additionally the future intent is to add APIs to trivially have new UARTs, PWM channels etc created for you, using a menu of pre-written PIO programs, but for now you'll have to follow along with example code and do that yourself.

### 3.2.1. A First PIO Application

Before getting into all of the fine details of the PIO assembly language, we should take the time to look at a small but complete application which:

1. Loads a program into a PIO's instruction memory
2. Sets up a PIO state machine to run the program
3. Interacts with the state machine once it is running.

The main ingredients in this recipe are:

- A PIO program
- Some software, written in C, to run the whole show
- A CMake file describing how these two are combined into a program image to load onto a RP2040-based development board

**TIP**

The code listings in this section are all part of a complete application on GitHub, which you can build and run. Just click the link above each listing to go to the source. In this section we are looking at the `pio/hello_pio` example in `pico-examples`. You might choose to build this application and run it, to see what it does, before reading through this section.

**NOTE**

The focus here is on the main moving parts required to use a PIO program, not so much on the PIO program itself. This is a lot to take in, so we will stay high-level in this example, and dig in deeper on the next one.

**3.2.1.1. PIO Program**

This is our first PIO program listing. It's written in PIO assembly language.

*Pico Examples:* [https://github.com/raspberrypi/pico-examples/tree/master/pio/hello\\_pio/hello.pio](https://github.com/raspberrypi/pico-examples/tree/master/pio/hello_pio/hello.pio) Lines 7 - 15

```

7 .program hello
8
9 ; Repeatedly get one word of data from the TX FIFO, stalling when the FIFO is
10 ; empty. Write the least significant bit to the OUT pin group.
11
12 loop:
13     pull
14     out pins, 1
15     jmp loop

```

The `pull` instruction takes one data item from the transmit FIFO buffer, and places it in the *output shift register* (OSR). Data moves from the FIFO to the OSR one word (32 bits) at a time. The OSR is able to *shift* this data out, one or more bits at a time, to further destinations, using an `out` instruction.

**FIFOs?**

FIFOs are data queues, implemented in hardware. Each state machine has two FIFOs, between the state machine and the system bus, for data travelling out of (TX) and into (RX) the chip. Their name (*first in, first out*) comes from the fact that data appears at the FIFO's output in the same order as it was presented to the FIFO's input.

The `out` instruction here takes one bit from the data we just `pull`-ed from the FIFO, and writes that data to some pins. We will see later how to decide which pins these are.

The `jmp` instruction jumps back to the `loop:` label, so that the program repeats indefinitely. So, to sum up the function of this program: repeatedly take one data item from a FIFO, take one bit from this data item, and write it to a pin.

Our `.pio` file also contains a helper function to set up a PIO state machine for correct execution of this program:

*Pico Examples:* [https://github.com/raspberrypi/pico-examples/tree/master/pio/hello\\_pio/hello.pio](https://github.com/raspberrypi/pico-examples/tree/master/pio/hello_pio/hello.pio) Lines 18 - 33

```

18 static inline void hello_program_init(PIO pio, uint sm, uint offset, uint pin) {
19     pio_sm_config c = hello_program_get_default_config(offset);
20
21     // Map the state machine's OUT pin group to one pin, namely the `pin`
22     // parameter to this function.
23     sm_config_set_out_pins(&c, pin, 1);

```

```

24 // Set this pin's GPIO function (connect PIO to the pad)
25 pio_gpio_init(pio, pin);
26 // Set the pin direction to output at the PIO
27 pio_sm_set_consecutive_pindirs(pio, sm, pin, 1, true);
28
29 // Load our configuration, and jump to the start of the program
30 pio_sm_init(pio, sm, offset, &c);
31 // Set the state machine running
32 pio_sm_set_enabled(pio, sm, true);
33 }

```

Here the main thing to set up is the GPIO we intend to output our data to. There are three things to consider here:

1. The state machine needs to be told which GPIO or GPIOs to output to. There are four different pin groups which are used by different instructions in different situations; here we are using the out pin group, because we are just using an `out` instruction.
2. The *GPIO* also needs to be told that PIO is in control of it (GPIO function select)
3. If we are using the pin for output only, we need to make sure that PIO is driving the *output enable* line high. PIO can drive this line up and down programmatically using e.g. an `out pindirs` instruction, but here we are setting it up before starting the program.

### 3.2.1.2. C Program

PIO won't do anything until it's been configured properly, so we need some software to do that. The PIO file we just looked at — `hello.pio` — is converted automatically (we will see later how) into a header containing our assembled PIO program binary, any helper functions we included in the file, and some useful information about the program. We include this as `hello.pio.h`.

*Pico Examples:* [https://github.com/raspberrypi/pico-examples/tree/master/pio/hello\\_pio/hello.c](https://github.com/raspberrypi/pico-examples/tree/master/pio/hello_pio/hello.c) Lines 1 - 42

```

1 /**
2  * Copyright (c) 2020 Raspberry Pi (Trading) Ltd.
3  *
4  * SPDX-License-Identifier: BSD-3-Clause
5  */
6
7 #include "pico/stdlib.h"
8 #include "hardware/pio.h"
9 // Our assembled program:
10 #include "hello.pio.h"
11
12 int main() {
13 #ifndef PICO_DEFAULT_LED_PIN
14 #warning pio/hello_pio example requires a board with a regular LED
15 #else
16 // Choose which PIO instance to use (there are two instances)
17 PIO pio = pio0;
18
19 // Our assembled program needs to be loaded into this PIO's instruction
20 // memory. This SDK function will find a location (offset) in the
21 // instruction memory where there is enough space for our program. We need
22 // to remember this location!
23 uint offset = pio_add_program(pio, &hello_program);
24
25 // Find a free state machine on our chosen PIO (erroring if there are
26 // none). Configure it to run our program, and start it, using the
27 // helper function we included in our .pio file.
28 uint sm = pio_claim_unused_sm(pio, true);
29 hello_program_init(pio, sm, offset, PICO_DEFAULT_LED_PIN);

```

```

30
31 // The state machine is now running. Any value we push to its TX FIFO will
32 // appear on the LED pin.
33 while (true) {
34     // Blink
35     pio_sm_put_blocking(pio, sm, 1);
36     sleep_ms(500);
37     // Blonk
38     pio_sm_put_blocking(pio, sm, 0);
39     sleep_ms(500);
40 }
41 #endif
42 }

```

You might recall that RP2040 has two PIO blocks, each of them with four state machines. Each PIO block has a 32-slot instruction memory which is visible to the four state machines in the block. We need to load our program into this instruction memory before any of our state machines can run the program. The function `pio_add_program()` finds free space for our program in a given PIO's instruction memory, and loads it.

### 32 Instructions?

This may not sound like a lot, but the PIO instruction set can be very dense once you fully explore its features. A perfectly serviceable UART transmit program can be implemented in four instructions, as shown in the `pio/uart_tx` example in `pico-examples`. There are also a couple of ways for a state machine to execute instructions from other sources — like directly from the FIFOs — which you can read all about in the [RP2040 Datasheet](#).

Once the program is loaded, we find a free state machine and tell it to run our program. There is nothing stopping us from ordering multiple state machines to run the same program. Likewise, we could instruct each state machine to run a *different* program, provided they all fit into the instruction memory at once.

We're configuring this state machine to output its data to the LED on your Raspberry Pi Pico board. If you have already built and run the program, you probably noticed this already!

At this point, the state machine is running autonomously. The state machine will immediately *stall*, because it is waiting for data in the TX FIFO, and we haven't provided any. The processor can push data directly into the state machine's TX FIFO using the `pio_sm_put_blocking()` function. (`_blocking` because this function stalls the processor when the TX FIFO is full.) Writing a 1 will turn the LED on, and writing a 0 will turn the LED off.

### 3.2.1.3. CMake File

We have two lovely text files sat on our computer, with names ending with `.pio` and `.c`, but they aren't doing us much good there. A CMake file describes how these are built into a binary suitable for loading onto your Raspberry Pi Pico or other RP2040-based board.

Pico Examples: [https://github.com/raspberrypi/pico-examples/tree/master/pio/hello\\_pio/CMakeLists.txt](https://github.com/raspberrypi/pico-examples/tree/master/pio/hello_pio/CMakeLists.txt) Lines 1 - 15

```

1 add_executable(hello_pio)
2
3 pico_generate_pio_header(hello_pio ${CMAKE_CURRENT_LIST_DIR}/hello.pio)
4
5 target_sources(hello_pio PRIVATE hello.c)
6
7 target_link_libraries(hello_pio PRIVATE
8     pico_stdlib
9     hardware_pio
10 )

```

```

11
12 pico_add_extra_outputs(hello_pio)
13
14 # add url via pico_set_program_url
15 example_auto_set_url(hello_pio)

```

- `add_executable()`: Declare that we are building a program called `hello_pio`
- `pico_generate_pio_header()`: Declare that we have a PIO program, `hello.pio`, which we want to be built into a C header for use with our program
- `target_sources()`: List the source code files for our `hello_pio` program. In this case, just one C file.
- `target_link_libraries()`: Make sure that our program is built with the PIO hardware API, so we can call functions like `pico_add_program()` in our C file.
- `pico_add_extra_outputs()`: By default we just get an `.elf` file as the build output of our app. Here we declare we also want extra build formats, like a `.uf2` file which can be dragged and dropped directly onto a Raspberry Pi Pico attached over USB.

Assuming you already have `pico-examples` and the SDK installed on your machine, you can run

```

mkdir build
cd build
cmake ..
make hello_pio

```

To build this program.

### 3.2.2. A Real Example: WS2812 LEDs

The WS2812 LED (sometimes sold as NeoPixel) is an addressable RGB LED. In other words, it's an LED where the red, green and blue components of the light can be individually controlled, and it can be connected in such a way that many WS2812 LEDs can be controlled individually, with only a single control input. Each LED has a pair of power supply terminals, a serial data input, and a serial data output.

When serial data is presented at the LED's input, it takes the first three bytes for itself (red, green, blue) and the remainder is passed along to its serial data output. Often these LEDs are connected in a single long chain, each LED connected to a common power supply, and each LED's data output connected through to the next LED's input. A long burst of serial data to the first in the chain (the one with its data input unconnected) will deposit three bytes of RGB data in each LED, so their colour and brightness can be individually programmed.

Figure 3. WS2812 line format. Wide positive pulse for 1, narrow positive pulse for 0, very long negative pulse for latch enable



Unfortunately the LEDs receive and retransmit serial data in quite an unusual format. Each bit is transferred as a positive pulse, and the width of the pulse determines whether it is a `1` or a `0` bit. There is a family of WS2812-like LEDs available, which often have slightly different timings, and demand precision. It is possible to bit-bang this protocol, or to write canned bit patterns into some generic serial peripheral like SPI or I2S to get firmer guarantees on the timing, but there is still some software complexity and cost associated with generating the bit patterns.

Ideally we would like to have all of our CPU cycles available to generate colour patterns to put on the lights, or to handle any other responsibilities the processor may have in the *embedded system* the LEDs are connected to.

**TIP**

Once more, this section is going to discuss a real, complete program, that you can build and run on your Raspberry Pi Pico. Follow the links above the program listings if you'd prefer to build the program yourself and run it, before going through it in detail. This section explores the [pio/ws2812](#) example in [pico-examples](#).

**3.2.2.1. PIO Program**

Pico Examples: <https://github.com/raspberrypi/pico-examples/tree/master/pio/ws2812/ws2812.pio> Lines 7 - 26

```

7 .program ws2812
8 .side_set 1
9
10 .define public T1 2
11 .define public T2 5
12 .define public T3 3
13
14 .lang_opt python sideset_init = pico.PIO.OUT_HIGH
15 .lang_opt python out_init     = pico.PIO.OUT_HIGH
16 .lang_opt python out_shiftdir = 1
17
18 .wrap_target
19 bitloop:
20     out x, 1          side 0 [T3 - 1] ; Side-set still takes place when instruction stalls
21     jmp !x do_zero side 1 [T1 - 1] ; Branch on the bit we shifted out. Positive pulse
22 do_one:
23     jmp bitloop side 1 [T2 - 1] ; Continue driving high, for a long pulse
24 do_zero:
25     nop              side 0 [T2 - 1] ; Or drive low, for a short pulse
26 .wrap

```

The previous example was a bit of a whistle-stop tour of the anatomy of a PIO-based application. This time we will dissect the code line-by-line. The first line tells the assembler that we are defining a program named ws2812:

```
.program ws2812
```

We can have multiple programs in one `.pio` file (and you will see this if you click the GitHub link above the main program listing), and each of these will have its own `.program` directive with a different name. The assembler will go through each program in turn, and all the assembled programs will appear in the output file.

Each PIO instruction is 16 bits in size. Generally, 5 of those bits in each instruction are used for the "delay" which is usually 0 to 31 cycles (after the instruction completes and before moving to the next instruction). If you have read the PIO chapter of the [RP2040 Datasheet](#), you may have already know that these 5 bits can be used for a different purpose:

```
.side_set 1
```

This directive `.side_set 1` says we're *stealing* one of those delay bits to use for "side set". The state machine will use this bit to drive the values of some pins, once per instruction, in *addition* to what the instructions are themselves doing. This is very useful for high frequency use cases (e.g. pixel clocks for DPI panels), but also for shrinking program size, to fit into the shared instruction memory.

Note that stealing one bit has left our delay range from 0-15 (4 bits), but that is quite natural because you rarely want to mix side set with lower frequency stuff. Because we didn't say `.side_set 1 opt`, which would mean the side set is

optional (at the cost of another bit to say *whether* the instruction does a side set), we have to specify a side set value for every instruction in the program. This is the `side N` you will see on each instruction in the listing.

```
.define public T1 2
.define public T2 5
.define public T3 3
```

`.define` lets you declare constants. The `public` keyword means that the assembler will also write out the value of the define in the output file for use by other software: in the context of the SDK, this is a `#define`. We are going to use `T1`, `T2` and `T3` in calculating the delay cycles on each instruction.

```
.lang_opt python
```

This is used to specify some PIO hardware defaults as used by the MicroPython PIO library. We don't need to worry about them in the context of SDK applications.

```
.wrap_target
```

We'll ignore this for now, and come back to it later, when we meet its friend `.wrap`.

```
bitloop:
```

This is a label. A label tells the assembler that this point in your code is interesting to you, and you want to refer to it later by name. Labels are mainly used with `jmp` instructions.

```
out x, 1      side 0 [T3 - 1] ; Side-set still takes place when instruction stalls
```

Finally we reach a line with a PIO instruction. There is a lot to see here.

- This is an `out` instruction. `out` takes some bits from the *output shift register* (OSR), and writes them somewhere else. In this case, the OSR will contain pixel data destined for our LEDs.
- `[T3 - 1]` is the number of delay cycles (T3 minus 1). `T3` is a constant we defined earlier.
- `x` (one of two scratch registers; the other imaginatively called `y`) is the destination of the write data. State machines use their scratch registers to hold and compare temporary data.
- `side 0`: Drive low (`0`) the pin configured for side-set.
- Everything after the `;` character is a *comment*. Comments are ignored by the assembler: they are just notes for humans to read.

### Output Shift Register

The OSR is a staging area for data entering the state machine through the TX FIFO. Data is pulled from the TX FIFO into the OSR one 32-bit chunk at a time. When an `out` instruction is executed, the OSR can break this data into smaller pieces by *shifting* to the left or right, and sending the bits that drop off the end to one of a handful of different destinations, such as the pins.

The amount of data to be shifted is encoded by the `out` instruction, and the *direction* of the shift (left or right) is configured ahead of time. For full details and diagrams, see the [RP2040 Datasheet](#).

So, the state machine will do the following operations when it executes this instruction:

1. Set 0 on the side set pin (this happens even if the instruction stalls because no data is available in the OSR)
2. Shift one bit out of the OSR into the x register. The value of the x register will be either 0 or 1.
3. Wait  $T3 - 1$  cycles after the instruction (i.e. the whole thing takes  $T3$  cycles since the instruction itself took a cycle). Note that when we say cycle, we mean state machine execution cycles: a state machine can be made to execute at a slower rate than the system clock, by configuring its *clock divider*.

Let's look at the next instruction in the program.

```
jmp !x do_zero side 1 [T1 - 1] ; Branch on the bit we shifted out. Positive pulse
```

1. `side 1` on the side set pin (this is the leading edge of our pulse)
2. If `x == 0` then go to the instruction labelled `do_zero`, otherwise continue on sequentially to the next instruction
3. We delay  $T1 - 1$  after the instruction (whether the branch is taken or not)

Let's look at what our output pin has done so far in the program.

Figure 4. The state machine drives the line low for time  $T1$  as it shifts out one data bit from the OSR, and then high for time  $T2$  whilst branching on the value of the bit.

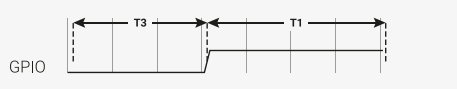

The pin has been low for time  $T3$ , and high for time  $T1$ . If the x register is 1 (remember this contains our 1 bit of pixel data) then we will fall through to the instruction labelled `do_one`:

```
do_one:
  jmp bitloop side 1 [T2 - 1] ; Continue driving high, for a long pulse
```

On this side of the branch we do the following:

1. `side 1` on the side set pin (continue the pulse)
2. `jmp` unconditionally back to `bitloop` (the label we defined earlier, at the top of the program); the state machine is done with this data bit, and will get another from its OSR
3. Delay for  $T2 - 1$  cycles after the instruction

The waveform at our output pin now looks like this:



Figure 5. On a one data bit, the line is driven low for time T3, high for time T1, then high for an additional time T2

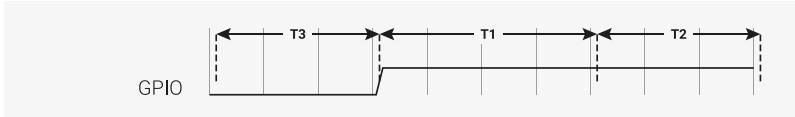

This accounts for the case where we shifted a 1 data bit into the x register. For a 0 bit, we will have jumped over the last instruction we looked at, to the instruction labelled `do_zero`:

```
do_zero:
    nop           side 0 [T2 - 1] ; Or drive low, for a short pulse
```

1. `side 0` on the side set pin (the trailing edge of our pulse)
2. `nop` means no operation. We don't have anything else we particularly want to do, so waste a cycle
3. The instruction takes T2 cycles in total

For the `x == 0` case, we get this on our output pin:

Figure 6. On a zero data bit, the line is driven low for time T3, high for time T1, then low again for time T1

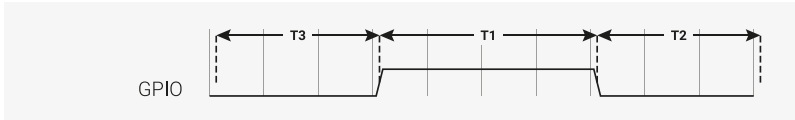

The final line of our program is this:

```
.wrap
```

This matches with the `.wrap_target` directive at the top of the program. Wrapping is a hardware feature of the state machine which behaves like a wormhole: you go in through the `.wrap` statement and appear at the `.wrap_target` zero cycles later, unless the `.wrap` is preceded immediately by a `jmp` whose condition is true. This is important for getting precise timing with programs that must run quickly, and often also saves you a slot in the instruction memory.

**TIP**

Often an explicit `.wrap_target/.wrap` pair is not necessary, because the default configuration produced by `pioasm` has an implicit wrap from the end of the program back to the beginning, if you didn't specify one.

**NOPs**

NOP, or no operation, means precisely that: do nothing! You may notice there is no `nop` instruction defined in the instruction set reference: `nop` is really a synonym for `mov y, y` in PIO assembly.

Why did we insert a `nop` in this example when we could have `jmp`-ed? Good question! It's a dramatic device we contrived so we could discuss `nop` and `.wrap`. Writing documentation is hard. In general, though, `nop` is useful when you need to perform a side-set and have nothing else to do, or you need a very slightly longer delay than is available on a single instruction.

It is hopefully becoming clear why our timings T1, T2, T3 are numbered this way, because what the LED string sees really is one of these two cases:



```
% c-sdk {
```

We have here a function `ws2812_program_init` which is provided to help the user to instantiate an instance of the LED driver program, based on a handful of parameters:

**pio**

Which of RP2040's two PIO instances we are dealing with

**sm**

Which state machine on that PIO we want to configure to run the WS2812 program

**offset**

Where the PIO program was loaded in PIO's 5-bit program address space

**pin**

which GPIO pin our WS2812 LED chain is connected to

**freq**

The frequency (or rather baud rate) we want to output data at.

**rgbw**

True if we are using 4-colour LEDs (red, green, blue, white) rather than the usual 3.

Such that:

- `pio_gpio_init(pio, pin);` Configure a GPIO for use by PIO. (Set the GPIO function select.)
- `pio_set_consecutive_pindirs(pio, sm, pin, 1, true);` Sets the PIO pin direction of 1 pin starting at pin number `pin` to out
- `pio_sm_config c = ws2812_program_default_config(offset);` Get the default configuration using the generated function for this program (this includes things like the `.wrap` and `.side_set` configurations from the program). We'll modify this configuration before loading it into the state machine.
- `sm_config_sideset_pins(&c, pin);` Sets the side set to write to pins starting at pin `pin` (we say *starting* at because if you had `.side_set 3`, then it would be outputting values on numbers `pin, pin+1, pin+2`)
- `sm_config_out_shift(&c, false, true, rgbw ? 32 : 24);` False for `shift_to_right` (i.e. we want to shift out MSB first). True for autopull. 32 or 24 for the number of bits for the autopull threshold, i.e. the point at which the state machine triggers a refill of the OSR, depending on whether the LEDs are RGB or RGBW.
- `int cycles_per_bit = ws2812_T1 + ws2812_T2 + ws2812_T3;` This is the total number of execution cycles to output a single bit. Here we see the benefit of `.define public`; we can use the T1 - T3 values in our code.
- `float div = clock_get_hz(clk_sys) / (freq * cycles_per_bit); sm_config_clkdiv(&c, div);` Slow the state machine's execution down, based on the system clock speed and the number of execution cycles required per WS2812 data bit, so that we achieve the correct bit rate.
- `pio_sm_init(pio, sm, offset, &c);` Load our configuration into the state machine, and go to the start address (`offset`)
- `pio_sm_enable(pio, sm, true);` And make it go now!

At this point the program will be stuck on the first `out` waiting for data. This is because we have autopull enabled, the OSR is initially empty, and there is no data to be pulled. The state machine refuses to continue until the first piece of data arrives in the FIFO.

As an aside, this last point sheds some light on the slightly cryptic comment at the start of the PIO program:

```
out x, 1      side 0 [T3 - 1] ; Side-set still takes place when instruction stalls
```

This comment is giving us an important piece of context. We stall on this instruction initially, before the first data is added, and also every time we finish sending the last piece of data at the end of a long serial burst. When a state machine stalls, it does not continue to the next instruction, rather it will reattempt the current instruction on the next divided clock cycle. However, side set still takes place. This works in our favour here, because we consequently always return the line to the idle (low) state when we stall.

### 3.2.2.3. C Program

The companion to the `.pio` file we've looked at is a `.c` file which drives some interesting colour patterns out onto a string of LEDs. We'll just look at the parts that are directly relevant to PIO.

*Pico Examples: <https://github.com/raspberrypi/pico-examples/tree/master/pio/ws2812/ws2812.c> Lines 25 - 27*

```
25 static inline void put_pixel(uint32_t pixel_grb) {
26     pio_sm_put_blocking(pio0, 0, pixel_grb << 8u);
27 }
```

*Pico Examples: <https://github.com/raspberrypi/pico-examples/tree/master/pio/ws2812/ws2812.c> Lines 29 - 34*

```
29 static inline uint32_t urgb_u32(uint8_t r, uint8_t g, uint8_t b) {
30     return
31         ((uint32_t) (r) << 8) |
32         ((uint32_t) (g) << 16) |
33         (uint32_t) (b);
34 }
```

Here we are writing 32-bit values into the FIFO, one at a time, directly from the CPU. `pio_sm_put_blocking` is a helper method that waits until there is room in the FIFO before pushing your data.

You'll notice the `<< 8` in `put_pixel()`: remember we are shifting out starting with the MSB, so we want the 24-bit colour values at the top. this works fine for WGBR too, just that the W is always 0.

This program has a handful of colour patterns, which call our `put_pixel` helper above to output a sequence of pixel values:

*Pico Examples: <https://github.com/raspberrypi/pico-examples/tree/master/pio/ws2812/ws2812.c> Lines 50 - 55*

```
50 void pattern_random(uint len, uint t) {
51     if (t % 8)
52         return;
53     for (int i = 0; i < len; ++i)
54         put_pixel(rand());
55 }
```

The main function loads the program onto a PIO, configures a state machine for 800 kbaud WS2812 transmission, and then starts cycling through the colour patterns randomly.

*Pico Examples: <https://github.com/raspberrypi/pico-examples/tree/master/pio/ws2812/ws2812.c> Lines 84 - 108*

```
84 int main() {
85     //set_sys_clock_48();
86     stdio_init_all();
87     printf("WS2812 Smoke Test, using pin %d", WS2812_PIN);
88
89     // todo get free sm
90     PIO pio = pio0;
```

```

91     int sm = 0;
92     uint offset = pio_add_program(pio, &ws2812_program);
93
94     ws2812_program_init(pio, sm, offset, WS2812_PIN, 800000, IS_RGBW);
95
96     int t = 0;
97     while (1) {
98         int pat = rand() % count_of(pattern_table);
99         int dir = (rand() >> 30) & 1 ? 1 : -1;
100        puts(pattern_table[pat].name);
101        puts(dir == 1 ? "(forward)" : "(backward)");
102        for (int i = 0; i < 1000; ++i) {
103            pattern_table[pat].pat(NUM_PIXELS, t);
104            sleep_ms(10);
105            t += dir;
106        }
107    }
108 }

```

### 3.2.3. PIO and DMA (A Logic Analyser)

So far we have looked at writing data to PIO directly from the processor. This often leads to the processor spinning its wheels waiting for room in a FIFO to make a data transfer, which is not a good investment of its time. It also limits the total data throughput you can achieve.

RP2040 is equipped with a powerful *direct memory access* unit (DMA), which can transfer data for you in the background. Suitably programmed, the DMA can make quite long sequences of transfers without supervision. Up to one word per system clock can be transferred to or from a PIO state machine, which is, to be quite technically precise, more bandwidth than you can shake a stick at. The bandwidth is shared across all state machines, but you can use the full amount on *one* state machine.

Let's take a look at the `logic_analyser` example, which uses PIO to sample some of RP2040's own pins, and capture a logic trace of what is going on there, at full system speed.

Pico Examples: [https://github.com/raspberrypi/pico-examples/tree/master/pio/logic\\_analyser/logic\\_analyser.c](https://github.com/raspberrypi/pico-examples/tree/master/pio/logic_analyser/logic_analyser.c) Lines 40 - 63

```

40 void logic_analyser_init(PIO pio, uint sm, uint pin_base, uint pin_count, float div) {
41     // Load a program to capture n pins. This is just a single `in pins, n`
42     // instruction with a wrap.
43     uint16_t capture_prog_instr = pio_encode_in(pio_pins, pin_count);
44     struct pio_program capture_prog = {
45         .instructions = &capture_prog_instr,
46         .length = 1,
47         .origin = -1
48     };
49     uint offset = pio_add_program(pio, &capture_prog);
50
51     // Configure state machine to loop over this `in` instruction forever,
52     // with autopush enabled.
53     pio_sm_config c = pio_get_default_sm_config();
54     sm_config_set_in_pins(&c, pin_base);
55     sm_config_set_wrap(&c, offset, offset);
56     sm_config_set_clkdiv(&c, div);
57     // Note that we may push at a < 32 bit threshold if pin_count does not
58     // divide 32. We are using shift-to-right, so the sample data ends up
59     // left-justified in the FIFO in this case, with some zeroes at the LSBs.
60     sm_config_set_in_shift(&c, true, true, bits_packed_per_word(pin_count));
61     sm_config_set_fifo_join(&c, PIO_FIFO_JOIN_RX);
62     pio_sm_init(pio, sm, offset, &c);
63 }

```

Our program consists only of a single `in pins, <pin_count>` instruction, with program wrapping and autopull enabled. Because the amount of data to be shifted is only known at runtime, and because the program is so short, we are generating the program dynamically here (using the `pio_encode_` functions) instead of pushing it through `pioasm`. The program is wrapped in a data structure stating how big the program is, and where it must be loaded – in this case `origin = -1` meaning "don't care".

### Input Shift Register

The *input shift register* (ISR) is the mirror image of the OSR. Generally data flows through a state machine in one of two directions: System → TX FIFO → OSR → Pins, or Pins → ISR → RX FIFO → System. An `in` instruction shifts data into the ISR.

If you don't need the ISR's shifting ability – for example, if your program is output-only – you can use the ISR as a third scratch register. It's 32 bits in size, the same as X, Y and the OSR. The full details are in the [RP2040 Datasheet](#).

We load the program into the chosen PIO, and then configure the input pin mapping on the chosen state machine so that its `in pins` instruction will see the pins we care about. For an `in` instruction we only need to worry about configuring the base pin, i.e. the pin which is the least significant bit of the `in` instruction's sample. The number of pins to be sampled is determined by the bit count parameter of the `in pins` instruction – it will sample  $n$  pins starting at the base we specified, and shift them into the ISR.

### Pin Groups (Mapping)

We mentioned earlier that there are four pin groups to configure, to connect a state machine's internal data buses to the GPIOs it manipulates. A state machine accesses all pins within a group at once, and pin groups can overlap. So far we have seen the *out*, *side-set* and *in* pin groups. The fourth is *set*.

The out group is the pins affected by shifting out data from the OSR, using `out pins` or `out pindirs`, up to 32 bits at a time. The set group is used with `set pins` and `set pindirs` instructions, up to 5 bits at a time, with data that is encoded directly in the instruction. It's useful for toggling control signals. The side-set group is similar to the set group, but runs simultaneously with another instruction. Note: `mov pin` uses the in or out group, depending on direction.

Configuring the clock divider optionally slows down the state machine's execution: a clock divisor of  $n$  means 1 instruction will be executed per  $n$  system clock cycles. The default system clock frequency for SDK is 125 MHz.

`sm_config_set_in_shift` sets the shift direction to rightward, enables autopush, and sets the autopush threshold to 32. The state machine keeps an eye on the total amount of data shifted into the ISR, and on the `in` which reaches or breaches a total shift count of 32 (or whatever number you have configured), the ISR contents, along with the new data from the `in`, goes straight to the RX FIFO. The ISR is cleared to zero in the same operation.

`sm_config_set_fifo_join` is used to manipulate the FIFOs so that the DMA can get more throughput. If we want to sample every pin on every clock cycle, that's a lot of bandwidth! We've finished describing how the state machine should be configured, so we use `pio_sm_init` to load the configuration into the state machine, and get the state machine into a clean initial state.

### FIFO Joining

Each state machine is equipped with a FIFO going in each direction: the TX FIFO buffers data on its way out of the system, and the RX FIFO does the same for data coming in. Each FIFO has four data slots, each holding 32 bits of data. Generally you want FIFOs to be as deep as possible, so there is more slack time between the timing-critical operation of a peripheral, and data transfers from system agents which may be quite busy or have high access latency. However this comes with significant hardware cost.

If you are only using one of the two FIFOs – TX or RX – a state machine can pool its resources to provide a single FIFO with double the depth. The [RP2040 Datasheet](#) goes into much more detail, including how this mechanism actually works under the hood.

Our state machine is ready to sample some pins. Let's take a look at how we hook up the DMA to our state machine, and tell the state machine to start sampling once it sees some trigger condition.

Pico Examples: [https://github.com/raspberrypi/pico-examples/tree/master/pio/logic\\_analyser/logic\\_analyser.c](https://github.com/raspberrypi/pico-examples/tree/master/pio/logic_analyser/logic_analyser.c) Lines 65 - 87

```

65 void logic_analyser_arm(PIO pio, uint sm, uint dma_chan, uint32_t *capture_buf, size_t
    capture_size_words,
66     uint trigger_pin, bool trigger_level) {
67     pio_sm_set_enabled(pio, sm, false);
68     // Need to clear _input shift counter_, as well as FIFO, because there may be
69     // partial ISR contents left over from a previous run. sm_restart does this.
70     pio_sm_clear_fifos(pio, sm);
71     pio_sm_restart(pio, sm);
72
73     dma_channel_config c = dma_channel_get_default_config(dma_chan);
74     channel_config_set_read_increment(&c, false);
75     channel_config_set_write_increment(&c, true);
76     channel_config_set_dreq(&c, pio_get_dreq(pio, sm, false));
77
78     dma_channel_configure(dma_chan, &c,
79         capture_buf, // Destination pointer
80         &pio->rxf[sm], // Source pointer
81         capture_size_words, // Number of transfers
82         true // Start immediately
83     );
84
85     pio_sm_exec(pio, sm, pio_encode_wait_gpio(trigger_level, trigger_pin));
86     pio_sm_set_enabled(pio, sm, true);
87 }

```

We want the DMA to read from the RX FIFO on our PIO state machine, so every DMA read is from the same address. The *write* address, on the other hand, should increment after every DMA transfer so that the DMA gradually fills up our capture buffer as data comes in. We need to specify a *data request* signal (DREQ) so that the DMA transfers data at the proper rate.

### Data request signals

The DMA can transfer data incredibly fast, and almost invariably this will be much faster than your PIO program actually needs. The DMA paces itself based on a data request handshake with the state machine, so there's no worry about it overflowing or underflowing a FIFO, as long as you have selected the correct DREQ signal. The state machine coordinates with the DMA to tell it when it has room available in its TX FIFO, or data available in its RX FIFO.

We need to provide the DMA channel with an initial read address, an initial write address, and the total number of reads/writes to be performed (*not* the total number of bytes). We start the DMA channel immediately – from this point

on, the DMA is poised, waiting for the state machine to produce data. As soon as data appears in the RX FIFO, the DMA will pounce and whisk the data away to our capture buffer in system memory.

As things stand right now, the state machine will immediately go into a 1-cycle loop of `in` instructions once enabled. Since the system memory available for capture is quite limited, it would be better for the state machine to wait for some trigger before it starts sampling. Specifically, we are using a `wait pin` instruction to stall the state machine until a certain pin goes high or low, and again we are using one of the `pio_encode_` functions to encode this instruction on-the-fly.

`pio_sm_exec` tells the state machine to immediately execute some instruction you give it. This instruction never gets written to the instruction memory, and if the instruction stalls (as it will in this case – a `wait` instruction's job is to stall) then the state machine will latch the instruction until it completes. With the state machine stalled on the `wait` instruction, we can enable it without being immediately flooded by data.

At this point everything is armed and waiting for the trigger signal from the chosen GPIO. This will lead to the following sequence of events:

1. The `wait` instruction will clear
2. On the very next cycle, state machine will start to execute `in` instructions from the program memory
3. As soon as data appears in the RX FIFO, the DMA will start to transfer it.
4. Once the requested amount of data has been transferred by the DMA, it'll automatically stop

#### State Machine EXEC Functionality

So far our state machines have executed instructions from the instruction memory, but there are other options. One is the `SMx_INSTR` register (used by `pio_sm_exec()`): the state machine will immediately execute whatever you write here, momentarily interrupting the current program it's running if necessary. This is useful for poking around inside the state machine from the system side, for initial setup.

The other two options, which use the same underlying hardware, are `out exec` (shift out an instruction from the data being streamed through the OSR, and execute it) and `mov exec` (execute an instruction stashed in e.g. a scratch register). Besides making people's eyes bulge, these are really useful if you want the state machine to perform some data-defined operation at a certain point in an output stream.

The example code provides this cute function for displaying the captured logic trace as ASCII art in a terminal:

Pico Examples: [https://github.com/raspberrypi/pico-examples/tree/master/pio/logic\\_analyser/logic\\_analyser.c](https://github.com/raspberrypi/pico-examples/tree/master/pio/logic_analyser/logic_analyser.c) Lines 89 - 108

```

89 void print_capture_buf(const uint32_t *buf, uint pin_base, uint pin_count, uint32_t
    n_samples) {
90     // Display the capture buffer in text form, like this:
91     // 00: -----
92     // 01: -----
93     printf("Capture:\n");
94     // Each FIFO record may be only partially filled with bits, depending on
95     // whether pin_count is a factor of 32.
96     uint record_size_bits = bits_packed_per_word(pin_count);
97     for (int pin = 0; pin < pin_count; ++pin) {
98         printf("%02d: ", pin + pin_base);
99         for (int sample = 0; sample < n_samples; ++sample) {
100             uint bit_index = pin + sample * pin_count;
101             uint word_index = bit_index / record_size_bits;
102             // Data is left-justified in each FIFO entry, hence the (32 - record_size_bits)
offset
103             uint word_mask = 1u << (bit_index % record_size_bits + 32 - record_size_bits);
104             printf(buf[word_index] & word_mask ? "-" : "_");
105         }
106         printf("\n");
107     }
108 }

```



We have everything we need now for RP2040 to capture a logic trace of its own pins, whilst running some other program. Here we're setting up a PWM slice to output at around 15 MHz on two GPIOs, and attaching our brand spanking new logic analyser to those same two GPIOs.

Pico Examples: [https://github.com/raspberrypi/pico-examples/tree/master/pio/logic\\_analyser/logic\\_analyser.c](https://github.com/raspberrypi/pico-examples/tree/master/pio/logic_analyser/logic_analyser.c) Lines 110 - 159

```

110 int main() {
111     stdio_init_all();
112     printf("PIO logic analyser example\n");
113
114     // We're going to capture into a u32 buffer, for best DMA efficiency. Need
115     // to be careful of rounding in case the number of pins being sampled
116     // isn't a power of 2.
117     uint total_sample_bits = CAPTURE_N_SAMPLES * CAPTURE_PIN_COUNT;
118     total_sample_bits += bits_packed_per_word(CAPTURE_PIN_COUNT) - 1;
119     uint buf_size_words = total_sample_bits / bits_packed_per_word(CAPTURE_PIN_COUNT);
120     uint32_t *capture_buf = malloc(buf_size_words * sizeof(uint32_t));
121     hard_assert(capture_buf);
122
123     // Grant high bus priority to the DMA, so it can shove the processors out
124     // of the way. This should only be needed if you are pushing things up to
125     // >16bits/clock here, i.e. if you need to saturate the bus completely.
126     bus_ctrl_hw->priority = BUSCTRL_BUS_PRIORITY_DMA_W_BITS |
BUSCTRL_BUS_PRIORITY_DMA_R_BITS;
127
128     PIO pio = pio0;
129     uint sm = 0;
130     uint dma_chan = 0;
131
132     logic_analyser_init(pio, sm, CAPTURE_PIN_BASE, CAPTURE_PIN_COUNT, 1.f);
133
134     printf("Arming trigger\n");
135     logic_analyser_arm(pio, sm, dma_chan, capture_buf, buf_size_words, CAPTURE_PIN_BASE,
true);
136
137     printf("Starting PWM example\n");
138     // PWM example: -----
139     gpio_set_function(CAPTURE_PIN_BASE, GPIO_FUNC_PWM);
140     gpio_set_function(CAPTURE_PIN_BASE + 1, GPIO_FUNC_PWM);
141     // Topmost value of 3: count from 0 to 3 and then wrap, so period is 4 cycles
142     pwm_hw->slice[0].top = 3;
143     // Divide frequency by two to slow things down a little
144     pwm_hw->slice[0].div = 4 << PWM_CH0_DIV_INT_LSB;
145     // Set channel A to be high for 1 cycle each period (duty cycle 1/4) and
146     // channel B for 3 cycles (duty cycle 3/4)
147     pwm_hw->slice[0].cc =
148         (1 << PWM_CH0_CC_A_LSB) |
149         (3 << PWM_CH0_CC_B_LSB);
150     // Enable this PWM slice
151     pwm_hw->slice[0].csr = PWM_CH0_CSR_EN_BITS;
152     // -----
153
154     // The logic analyser should have started capturing as soon as it saw the
155     // first transition. Wait until the last sample comes in from the DMA.
156     dma_channel_wait_for_finish_blocking(dma_chan);
157
158     print_capture_buf(capture_buf, CAPTURE_PIN_BASE, CAPTURE_PIN_COUNT, CAPTURE_N_SAMPLES);
159 }

```

The output of the program looks like this:

```
Starting PWM example
Capture:
16: -----
17: -----
```

### 3.2.4. Further examples

Hopefully what you have seen so far has given some idea of how PIO applications can be built with the SDK. The [RP2040 Datasheet](#) contains *many* more documented examples, which highlight particular hardware features of PIO, or show how particular hardware interfaces can be implemented.

You can also browse the `pio/` directory in the [pico-examples repository](#).

## 3.3. Using PIOASM, the PIO Assembler

Up until now, we have glossed over the details of how the assembly program in our `.pio` file is translated into a binary program, ready to be loaded into our PIO state machine. Programs that handle this task – translating assembly code into binary – are generally referred to as *assemblers*, and PIO is no exception in this regard. The SDK includes an assembler for PIO, called `pioasm`. The SDK handles the details of building this tool for you behind the scenes, and then using it to build your PIO programs, for you to `#include` from your C or C++ program. `pioasm` can also be used directly, and has a few features not used by the C++ SDK, such as generating programs suitable for use with the MicroPython PIO library.

If you have built the `pico-examples` repository at any point, you will likely already have a `pioasm` binary in your build directory, located under `build/tools/pioasm/pioasm`, which was bootstrapped for you before building any applications that depend on it. If we want a standalone copy of `pioasm`, perhaps just to explore the available commandline options, we can obtain it as follows (assuming the SDK is extracted at `$PICO_SDK_PATH`):

```
mkdir pioasm_build
cd pioasm_build
cmake $PICO_SDK_PATH/tools/pioasm
make
```

And then invoke as:

```
./pioasm
```

### 3.3.1. Usage

A description of the command line arguments can be obtained by running:

```
pioasm -?
```

giving:

```
usage: pioasm <options> <input> (<output>)

Assemble file of PIO program(s) for use in applications.
<input>           the input filename
<output>         the output filename (or filename prefix if the output
                  format produces multiple outputs).
                  if not specified, a single output will be written to stdout

options:
-o <output_format>  select output_format (default 'c-sdk'); available options are:
                    c-sdk
                    C header suitable for use with the Raspberry Pi Pico SDK
                    python
                    Python file suitable for use with MicroPython
                    hex
                    Raw hex output (only valid for single program inputs)
-p <output_param>  add a parameter to be passed to the outputter
-?, --help         print this help and exit
```

### **i** NOTE

Within the SDK you do not need to invoke `pioasm` directly, as the CMake function `pico_generate_pio_header(TARGET PIO_FILE)` takes care of invoking `pioasm` and adding the generated header to the include path of the target `TARGET` for you.

## 3.3.2. Directives

The following directives control the assembly of PIO programs:

Table 5. `pioasm` directives

<code>.define ( PUBLIC ) &lt;symbol&gt; &lt;value&gt;</code>	Define an integer symbol named <code>&lt;symbol&gt;</code> with the value <code>&lt;value&gt;</code> (see <a href="#">Section 3.3.3</a> ). If this <code>.define</code> appears before the first program in the input file, then the define is global to all programs, otherwise it is local to the program in which it occurs. If <code>PUBLIC</code> is specified the symbol will be emitted into the assembled output for use by user code. For the SDK this takes the form of:  <code>#define &lt;program_name&gt;_&lt;symbol&gt; value</code> for program symbols or <code>#define &lt;symbol&gt; value</code> for global symbols
<code>.program &lt;name&gt;</code>	Start a new program with the name <code>&lt;name&gt;</code> . Note that that name is used in code so should be alphanumeric/underscore not starting with a digit. The program lasts until another <code>.program</code> directive or the end of the source file. PIO instructions are only allowed within a program
<code>.origin &lt;offset&gt;</code>	Optional directive to specify the PIO instruction memory offset at which the program <i>must</i> load. Most commonly this is used for programs that must load at offset 0, because they use data based Jumps with the (absolute) jmp target being stored in only a few bits. This directive is invalid outside of a program
<code>.side_set &lt;count&gt; (opt) (pindirs)</code>	If this directive is present, <code>&lt;count&gt;</code> indicates the number of side set bits to be used. Additionally <code>opt</code> may be specified to indicate that a <code>side &lt;value&gt;</code> is optional for instructions (note this requires stealing an extra bit – in addition to the <code>&lt;count&gt;</code> bits – from those available for the instruction delay). Finally, <code>pindirs</code> may be specified to indicate that the side set values should be applied to the PINDIRs and not the PINs. This directive is only valid within a program before the first instruction

<code>.wrap_target</code>	Place prior to an instruction, this directive specifies the instruction where execution continues due to program wrapping. This directive is invalid outside of a program, may only be used once within a program, and if not specified defaults to the start of the program
<code>.wrap</code>	Placed after an instruction, this directive specifies the instruction after which, in normal control flow (i.e. <code>jmp</code> with false condition, or no <code>jmp</code> ), the program wraps (to <code>.wrap_target</code> instruction). This directive is invalid outside of a program, may only be used once within a program, and if not specified defaults to after the last program instruction.
<code>.lang_opt &lt;lang&gt; &lt;name&gt; &lt;option&gt;</code>	Specifies an option for the program related to a particular language generator. (See <a href="#">Section 3.3.10</a> ). This directive is invalid outside of a program
<code>.word &lt;value&gt;</code>	Stores a raw 16-bit value as an instruction in the program. This directive is invalid outside of a program.

### 3.3.3. Values

The following types of values can be used to define integer numbers or branch targets

Table 6. Values in pioasm, i.e. <value>

<i>integer</i>	An integer value e.g. 3 or -7
<i>hex</i>	A hexadecimal value e.g. <code>0xf</code>
<i>binary</i>	A binary value e.g. <code>0b1001</code>
<i>symbol</i>	A value defined by a <code>.define</code> (see <a href="#">[pioasm_define]</a> )
<i>&lt;label&gt;</i>	The instruction offset of the label within the program. This makes most sense when used with a JMP instruction (see <a href="#">Section 3.4.2</a> )
<i>(&lt;expression&gt; )</i>	An expression to be evaluated; see <a href="#">expressions</a> . Note that the parentheses are necessary.

### 3.3.4. Expressions

Expressions may be freely used within pioasm values.

Table 7. Expressions in pioasm i.e. <expression>

<i>&lt;expression&gt; + &lt;expression&gt;</i>	The sum of two expressions
<i>&lt;expression&gt; - &lt;expression&gt;</i>	The difference of two expressions
<i>&lt;expression&gt; * &lt;expression&gt;</i>	The multiplication of two expressions
<i>&lt;expression&gt; / &lt;expression&gt;</i>	The integer division of two expressions
<i>- &lt;expression&gt;</i>	The negation of another expression
<i>:: &lt;expression&gt;</i>	The bit reverse of another expression
<i>&lt;value&gt;</i>	Any value (see <a href="#">Section 3.3.3</a> )

### 3.3.5. Comments

Line comments are supported with `//` or `;`

C-style block comments are supported via `/*` and `*/`

### 3.3.6. Labels

Labels are of the form:

```
<symbol>:
```

or

```
PUBLIC <symbol>:
```

at the start of a line.

#### TIP

A label is really just an automatic `.define` with a value set to the current program instruction offset. A `PUBLIC` label is exposed to the user code in the same way as a `PUBLIC .define`.

### 3.3.7. Instructions

All pioasm instructions follow a common pattern:

```
<instruction> (side <side_set_value>) ([<delay_value>])
```

where:

`<instruction>` Is an assembly instruction detailed in the following sections. (See [Section 3.4](#))

`<side_set_value>` Is a value (see [Section 3.3.3](#)) to apply to the side\_set pins at the start of the instruction. Note that the rules for a side set value via `side <side_set_value>` are dependent on the `.side_set` (see [\[pioasm\\_side\\_set\]](#)) directive for the program. If no `.side_set` is specified then the `side <side_set_value>` is invalid, if an optional number of sideset pins is specified then `side <side_set_value>` may be present, and if a non-optional number of sideset pins is specified, then `side <side_set_value>` is required. The `<side_set_value>` must fit within the number of side set bits specified in the `.side_set` directive.

`<delay_value>` Specifies the number of cycles to delay after the instruction completes. The `delay_value` is specified as a value (see [Section 3.3.3](#)), and in general is between 0 and 31 inclusive (a 5-bit value), however the number of bits is reduced when sideset is enabled via the `.side_set` (see [\[pioasm\\_side\\_set\]](#)) directive. If the `<delay_value>` is not present, then the instruction has no delay

#### NOTE

pioasm instruction names, keywords and directives are case insensitive; lower case is used in the *Assembly Syntax* sections below as this is the style used in the SDK.

#### NOTE

Commas appear in some *Assembly Syntax* sections below, but are entirely optional, e.g. `out pins, 3` may be written `out pins 3`, and `jmp x-- label` may be written as `jmp x--, label`. The *Assembly Syntax* sections below uses the first style in each case as this is the style used in the SDK.

### 3.3.8. Pseudoinstructions

Currently pioasm provides one pseudoinstruction, as a convenience:

`nop` Assembles to `mov y, y`. "No operation", has no particular side effect, but a useful vehicle for a side-set operation or an extra delay.

### 3.3.9. Output pass through

Text in the PIO file may be passed, unmodified, to the output based on the language generator being used.

For example the following (comment and function) would be included in the generated header when the default `c-sdk` language generator is used.

```
% c-sdk {

// an inline function (since this is going in a header file)
static inline int some_c_code() {
    return 0;
}
%}
```

The general format is

```
% target {
pass through contents
%}
```

with `targets` being recognized by a particular language generator (see [Section 3.3.10](#); note that `target` is usually the language generator name e.g. `c-sdk`, but could potentially be `some_language.some_group` if the language generator supports different classes of pass through with different output locations.

This facility allows you to encapsulate both the PIO program and the associated setup required in the same source file. See [Section 3.3.10](#) for a more complete example.

### 3.3.10. Language generators

The following example shows a multi program source file (with multiple programs) which we will use to highlight `c-sdk` and `python` output features

Pico Examples: <https://github.com/raspberrypi/pico-examples/tree/master/pio/ws2812/ws2812.pio> Lines 1 - 85

```
1 ;
2 ; Copyright (c) 2020 Raspberry Pi (Trading) Ltd.
3 ;
4 ; SPDX-License-Identifier: BSD-3-Clause
5 ;
6
7 .program ws2812
8 .side_set 1
9
10 .define public T1 2
11 .define public T2 5
12 .define public T3 3
13
14 .lang_opt python sideset_init = pico.PIO.OUT_HIGH
15 .lang_opt python out_init     = pico.PIO.OUT_HIGH
16 .lang_opt python out_shiftdir = 1
17
```

```

18 .wrap_target
19 bitloop:
20     out x, 1           side 0 [T3 - 1] ; Side-set still takes place when instruction stalls
21     jmp !x do_zero side 1 [T1 - 1] ; Branch on the bit we shifted out. Positive pulse
22 do_one:
23     jmp bitloop      side 1 [T2 - 1] ; Continue driving high, for a long pulse
24 do_zero:
25     nop              side 0 [T2 - 1] ; Or drive low, for a short pulse
26 .wrap
27
28 % c-sdk {
29 #include "hardware/clocks.h"
30
31 static inline void ws2812_program_init(PIO pio, uint sm, uint offset, uint pin, float freq,
    bool rgbw) {
32
33     pio_gpio_init(pio, pin);
34     pio_sm_set_consecutive_pindirs(pio, sm, pin, 1, true);
35
36     pio_sm_config c = ws2812_program_get_default_config(offset);
37     sm_config_set_sideset_pins(&c, pin);
38     sm_config_set_out_shift(&c, false, true, rgbw ? 32 : 24);
39     sm_config_set_fifo_join(&c, PIO_FIFO_JOIN_TX);
40
41     int cycles_per_bit = ws2812_T1 + ws2812_T2 + ws2812_T3;
42     float div = clock_get_hz(clk_sys) / (freq * cycles_per_bit);
43     sm_config_set_clkdiv(&c, div);
44
45     pio_sm_init(pio, sm, offset, &c);
46     pio_sm_set_enabled(pio, sm, true);
47 }
48 %}
49
50 .program ws2812_parallel
51
52 .define public T1 2
53 .define public T2 5
54 .define public T3 3
55
56 .wrap_target
57     out x, 32
58     mov pins, !null [T1-1]
59     mov pins, x      [T2-1]
60     mov pins, null  [T3-2]
61 .wrap
62
63 % c-sdk {
64 #include "hardware/clocks.h"
65
66 static inline void ws2812_parallel_program_init(PIO pio, uint sm, uint offset, uint
    pin_base, uint pin_count, float freq) {
67     for(uint i=pin_base; i<pin_base+pin_count; i++) {
68         pio_gpio_init(pio, i);
69     }
70     pio_sm_set_consecutive_pindirs(pio, sm, pin_base, pin_count, true);
71
72     pio_sm_config c = ws2812_parallel_program_get_default_config(offset);
73     sm_config_set_out_shift(&c, true, true, 32);
74     sm_config_set_out_pins(&c, pin_base, pin_count);
75     sm_config_set_set_pins(&c, pin_base, pin_count);
76     sm_config_set_fifo_join(&c, PIO_FIFO_JOIN_TX);
77
78     int cycles_per_bit = ws2812_parallel_T1 + ws2812_parallel_T2 + ws2812_parallel_T3;

```

```

79     float div = clock_get_hz(clk_sys) / (freq * cycles_per_bit);
80     sm_config_set_clkdiv(&c, div);
81
82     pio_sm_init(pio, sm, offset, &c);
83     pio_sm_set_enabled(pio, sm, true);
84 }
85 %}

```

### 3.3.10.1. c-sdk

The c-sdk language generator produces a single header file with all the programs in the PIO source file:

The pass through sections (`% c-sdk {`) are embedded in the output, and the `PUBLIC` defines are available via `#define`

#### TIP

`pioasm` creates a function for each program (e.g. `ws2812_program_get_default_config()`) returning a `pio_sm_config` based on the `.side_set`, `.wrap` and `.wrap_target` settings of the program, which you can then use as a basis for configuration the PIO state machine.

Pico Examples: <https://github.com/raspberrypi/pico-examples/tree/master/pio/ws2812/generated/ws2812.pio.h> Lines 1 - 114

```

1 // ----- //
2 // This file is autogenerated by pioasm; do not edit! //
3 // ----- //
4
5 #pragma once
6
7 #if !PICO_NO_HARDWARE
8 #include "hardware/pio.h"
9 #endif
10
11 // ----- //
12 // ws2812 //
13 // ----- //
14
15 #define ws2812_wrap_target 0
16 #define ws2812_wrap 3
17
18 #define ws2812_T1 2
19 #define ws2812_T2 5
20 #define ws2812_T3 3
21
22 static const uint16_t ws2812_program_instructions[] = {
23     // .wrap_target
24     0x6221, // 0: out x, 1 side 0 [2]
25     0x1123, // 1: jmp !x, 3 side 1 [1]
26     0x1400, // 2: jmp 0 side 1 [4]
27     0xa442, // 3: nop side 0 [4]
28     // .wrap
29 };
30
31 #if !PICO_NO_HARDWARE
32 static const struct pio_program ws2812_program = {
33     .instructions = ws2812_program_instructions,
34     .length = 4,
35     .origin = -1,
36 };
37

```



```

38 static inline pio_sm_config ws2812_program_get_default_config(uint offset) {
39     pio_sm_config c = pio_get_default_sm_config();
40     sm_config_set_wrap(&c, offset + ws2812_wrap_target, offset + ws2812_wrap);
41     sm_config_set_sideset(&c, 1, false, false);
42     return c;
43 }
44
45 #include "hardware/clocks.h"
46 static inline void ws2812_program_init(PIO pio, uint sm, uint offset, uint pin, float freq,
    bool rgbw) {
47     pio_gpio_init(pio, pin);
48     pio_sm_set_consecutive_pindirs(pio, sm, pin, 1, true);
49     pio_sm_config c = ws2812_program_get_default_config(offset);
50     sm_config_set_sideset_pins(&c, pin);
51     sm_config_set_out_shift(&c, false, true, rgbw ? 32 : 24);
52     sm_config_set_fifo_join(&c, PIO_FIFO_JOIN_TX);
53     int cycles_per_bit = ws2812_T1 + ws2812_T2 + ws2812_T3;
54     float div = clock_get_hz(clk_sys) / (freq * cycles_per_bit);
55     sm_config_set_clkdiv(&c, div);
56     pio_sm_init(pio, sm, offset, &c);
57     pio_sm_set_enabled(pio, sm, true);
58 }
59
60 #endif
61
62 // ----- //
63 // ws2812_parallel //
64 // ----- //
65
66 #define ws2812_parallel_wrap_target 0
67 #define ws2812_parallel_wrap 3
68
69 #define ws2812_parallel_T1 2
70 #define ws2812_parallel_T2 5
71 #define ws2812_parallel_T3 3
72
73 static const uint16_t ws2812_parallel_program_instructions[] = {
74     // .wrap_target
75     0x6020, // 0: out x, 32
76     0xa10b, // 1: mov pins, !null [1]
77     0xa401, // 2: mov pins, x [4]
78     0xa103, // 3: mov pins, null [1]
79     // .wrap
80 };
81
82 #if !PICO_NO_HARDWARE
83 static const struct pio_program ws2812_parallel_program = {
84     .instructions = ws2812_parallel_program_instructions,
85     .length = 4,
86     .origin = -1,
87 };
88
89 static inline pio_sm_config ws2812_parallel_program_get_default_config(uint offset) {
90     pio_sm_config c = pio_get_default_sm_config();
91     sm_config_set_wrap(&c, offset + ws2812_parallel_wrap_target, offset +
        ws2812_parallel_wrap);
92     return c;
93 }
94
95 #include "hardware/clocks.h"
96 static inline void ws2812_parallel_program_init(PIO pio, uint sm, uint offset, uint
    pin_base, uint pin_count, float freq) {
97     for(uint i=pin_base; i<pin_base+pin_count; i++) {

```

```

98     pio_gpio_init(pio, i);
99     }
100    pio_sm_set_consecutive_pindirs(pio, sm, pin_base, pin_count, true);
101    pio_sm_config c = ws2812_parallel_program_get_default_config(offset);
102    sm_config_set_out_shift(&c, true, true, 32);
103    sm_config_set_out_pins(&c, pin_base, pin_count);
104    sm_config_set_set_pins(&c, pin_base, pin_count);
105    sm_config_set_fifo_join(&c, PIO_FIFO_JOIN_TX);
106    int cycles_per_bit = ws2812_parallel_T1 + ws2812_parallel_T2 + ws2812_parallel_T3;
107    float div = clock_get_hz(clk_sys) / (freq * cycles_per_bit);
108    sm_config_set_clkdiv(&c, div);
109    pio_sm_init(pio, sm, offset, &c);
110    pio_sm_set_enabled(pio, sm, true);
111 }
112
113 #endif

```

### 3.3.10.2. python

The python language generator produces a single python file with all the programs in the PIO source file:

The pass through sections (`% python {}`) would be embedded in the output, and the `PUBLIC` defines are available as python variables.

Also note the use of `.lang_opt python` to pass initializers for the `@pico.asm_pio` decorator

#### TIP

The python language output is provided as a utility. MicroPython supports programming with the PIO natively, so you may only want to use pioasm when sharing PIO code between the SDK and MicroPython. No effort is currently made to preserve label names, symbols or comments, as it is assumed you are either using the PIO file as a source or python; not both. The python language output can of course be used to bootstrap your MicroPython PIO development based on an existing PIO file.

Pico Examples: <https://github.com/raspberrypi/pico-examples/tree/master/pio/ws2812/generated/ws2812.py> Lines 1 - 46

```

1 # ----- #
2 # This file is autogenerated by pioasm; do not edit! #
3 # ----- #
4
5 import rp2
6 from machine import Pin
7 # ----- #
8 # ws2812 #
9 # ----- #
10
11 ws2812_T1 = 2
12 ws2812_T2 = 5
13 ws2812_T3 = 3
14
15 @rp2.asm_pio(sideset_init=pico.PIO.OUT_HIGH, out_init=pico.PIO.OUT_HIGH, out_shiftdir=1)
16 def ws2812():
17     wrap_target()
18     label("0")
19     out(x, 1)                .side(0) [2] # 0
20     jmp(not_x, "3")         .side(1) [1] # 1
21     jmp("0")                .side(1) [4] # 2
22     label("3")
23     nop()                    .side(0) [4] # 3

```

```

24     wrap()
25
26
27
28 # ----- #
29 # ws2812_parallel #
30 # ----- #
31
32 ws2812_parallel_T1 = 2
33 ws2812_parallel_T2 = 5
34 ws2812_parallel_T3 = 3
35
36 @rp2.asm_pio()
37 def ws2812_parallel():
38     wrap_target()
39     out(x, 32)                # 0
40     mov(pins, invert(null))  [1] # 1
41     mov(pins, x)             [4] # 2
42     mov(pins, null)         [1] # 3
43     wrap()

```

### 3.3.10.3. hex

The hex generator only supports a single input program, as it just dumps the raw instructions (one per line) as a 4-bit hexadecimal number.

Given:

Pico Examples: <https://github.com/raspberrypi/pico-examples/tree/master/pio/squarewave/squarewave.pio> Lines 1 - 13

```

1 ;
2 ; Copyright (c) 2020 Raspberry Pi (Trading) Ltd.
3 ;
4 ; SPDX-License-Identifier: BSD-3-Clause
5 ;
6
7 .program squarewave
8     set pindirs, 1    ; Set pin to output
9 again:
10    set pins, 1 [1]   ; Drive pin high and then delay for one cycle
11    set pins, 0       ; Drive pin low
12    jmp again        ; Set PC to label `again`

```

The hex output produces:

Pico Examples: <https://github.com/raspberrypi/pico-examples/tree/master/pio/squarewave/generated/squarewave.hex> Lines 1 - 4

```

1 e081
2 e101
3 e000
4 0001

```

## 3.4. PIO Instruction Set Reference

**NOTE**

This section refers in places to concepts and pieces of hardware discussed in the [RP2040 Datasheet](#). You are encouraged to read the PIO chapter of the datasheet to get the full context for what these instructions do.

### 3.4.1. Summary

PIO instructions are 16 bits long, and have the following encoding:

Table 8. PIO instruction encoding

Bit:	15	14	13	12	11	10	9	8	7	6	5	4	3	2	1	0
JMP	0	0	0	Delay/side-set				Condition			Address					
WAIT	0	0	1	Delay/side-set				Pol	Source		Index					
IN	0	1	0	Delay/side-set				Source			Bit count					
OUT	0	1	1	Delay/side-set				Destination			Bit count					
PUSH	1	0	0	Delay/side-set				0	IfF	Blk	0	0	0	0	0	0
PULL	1	0	0	Delay/side-set				1	IfE	Blk	0	0	0	0	0	0
MOV	1	0	1	Delay/side-set				Destination			Op	Source				
IRQ	1	1	0	Delay/side-set				0	Clr	Wait	Index					
SET	1	1	1	Delay/side-set				Destination			Data					

All PIO instructions execute in one clock cycle.

The *Delay/side-set* field is present in all instructions. Its exact use is configured for each state machine by `PINCTRL_SIDESET_COUNT`:

- Up to 5 MSBs encode a side-set operation, which optionally asserts a constant value onto some GPIOs, concurrently with main instruction execution logic
- Remaining LSBs (up to 5) encode the number of idle cycles inserted between this instruction and the next

### 3.4.2. JMP

#### 3.4.2.1. Encoding

Bit:	15	14	13	12	11	10	9	8	7	6	5	4	3	2	1	0
JMP	0	0	0	Delay/side-set				Condition			Address					

#### 3.4.2.2. Operation

Set program counter to *Address* if *Condition* is true, otherwise no operation.

Delay cycles on a *JMP* always take effect, whether *Condition* is true or false, and they take place *after* *Condition* is evaluated and the program counter is updated.

- Condition:
  - 000: (no condition): Always
  - 001: !X: scratch X zero

- 010: **X--**: scratch X non-zero, post-decrement
  - 011: **!Y**: scratch Y zero
  - 100: **Y--**: scratch Y non-zero, post-decrement
  - 101: **X!=Y**: scratch X not equal scratch Y
  - 110: **PIN**: branch on input pin
  - 111: **!OSRE**: output shift register not empty
- Address: Instruction address to jump to. In the instruction encoding this is an absolute address within the PIO instruction memory.

**JMP PIN** branches on the GPIO selected by **EXECCTRL\_JMP\_PIN**, a configuration field which selects one out of the maximum of 32 GPIO inputs visible to a state machine, independently of the state machine's other input mapping. The branch is taken if the GPIO is high.

**!OSRE** compares the bits shifted out since the last **PULL** with the shift count threshold configured by **SHIFTCTRL\_PULL\_THRESH**. This is the same threshold used by autopull.

**JMP X--** and **JMP Y--** always decrement scratch register X or Y, respectively. The decrement is not conditional on the current value of the scratch register. The branch is conditioned on the *initial* value of the register, i.e. before the decrement took place: if the register is initially nonzero, the branch is taken.

### 3.4.2.3. Assembler Syntax

`jmp ( <cond> ) <target>`

where:

**<cond>** Is an optional condition listed above (e.g. **!x** for scratch X zero). If a condition code is not specified, the branch is always taken

**<target>** Is a program label or value (see [Section 3.3.3](#)) representing instruction offset within the program (the first instruction being offset 0). Note that because the PIO JMP instruction uses absolute addresses in the PIO instruction memory, JMPs need to be adjusted based on the program load offset at runtime. This is handled for you when loading a program with the SDK, but care should be taken when encoding JMP instructions for use by **OUT EXEC**

## 3.4.3. WAIT

### 3.4.3.1. Encoding

Bit:	15	14	13	12	11	10	9	8	7	6	5	4	3	2	1	0
<b>WAIT</b>	0	0	1	Delay/side-set				Pol	Source		Index					

### 3.4.3.2. Operation

Stall until some condition is met.

Like all stalling instructions, delay cycles begin after the instruction *completes*. That is, if any delay cycles are present, they do not begin counting until *after* the wait condition is met.

- Polarity:

- 1: wait for a 1.
- 0: wait for a 0.
- Source: what to wait on. Values are:
  - 00: **GPIO**: System GPIO input selected by **Index**. This is an absolute GPIO index, and is not affected by the state machine's input IO mapping.
  - 01: **PIN**: Input pin selected by **Index**. This state machine's input IO mapping is applied first, and then **Index** selects which of the mapped bits to wait on. In other words, the pin is selected by adding **Index** to the **PINCTRL\_IN\_BASE** configuration, modulo 32.
  - 10: **IRQ**: PIO IRQ flag selected by **Index**
  - 11: Reserved
- Index: which pin or bit to check.

**WAIT x IRQ** behaves slightly differently from other **WAIT** sources:

- If **Polarity** is 1, the selected IRQ flag is cleared by the state machine upon the wait condition being met.
- The flag index is decoded in the same way as the **IRQ** index field: if the MSB is set, the state machine ID (0...3) is added to the IRQ index, by way of modulo-4 addition on the two LSBs. For example, state machine 2 with a flag value of '0x11' will wait on flag 3, and a flag value of '0x13' will wait on flag 1. This allows multiple state machines running the same program to synchronise with each other.

### CAUTION

**WAIT 1 IRQ x** should not be used with IRQ flags presented to the interrupt controller, to avoid a race condition with a system interrupt handler

### 3.4.3.3. Assembler Syntax

```
wait <polarity> gpio <gpio_num>
```

```
wait <polarity> pin <pin_num>
```

```
wait <polarity> irq <irq_num> ( rel )
```

where:

<b>&lt;polarity&gt;</b>	Is a value (see <a href="#">Section 3.3.3</a> ) specifying the polarity (either 0 or 1)
<b>&lt;pin_num&gt;</b>	Is a value (see <a href="#">Section 3.3.3</a> ) specifying the input pin number (as mapped by the SM input pin mapping)
<b>&lt;gpio_num&gt;</b>	Is a value (see <a href="#">Section 3.3.3</a> ) specifying the actual GPIO pin number
<b>&lt;irq_num&gt; ( rel )</b>	Is a value (see <a href="#">Section 3.3.3</a> ) specifying The irq number to wait on (0-7). If <i>rel</i> is present, then the actual irq number used is calculating by replacing the low two bits of the irq number ( $irq\_num_{10}$ ) with the low two bits of the sum ( $irq\_num_{10} + sm\_num_{10}$ ) where $sm\_num_{10}$ is the state machine number

## 3.4.4. IN

### 3.4.4.1. Encoding

Bit:	15	14	13	12	11	10	9	8	7	6	5	4	3	2	1	0
IN	0	1	0	Delay/side-set				Source			Bit count					

### 3.4.4.2. Operation

Shift `Bit count` bits from `Source` into the Input Shift Register (ISR). Shift direction is configured for each state machine by `SHIFTCTRL_IN_SHIFTDIR`. Additionally, increase the input shift count by `Bit count`, saturating at 32.

- Source:
  - 000: `PINS`
  - 001: `X` (scratch register X)
  - 010: `Y` (scratch register Y)
  - 011: `NULL` (all zeroes)
  - 100: Reserved
  - 101: Reserved
  - 110: `ISR`
  - 111: `OSR`
- Bit count: How many bits to shift into the ISR. 1...32 bits, 32 is encoded as `00000`.

If automatic push is enabled, `IN` will also push the ISR contents to the RX FIFO if the push threshold is reached (`SHIFTCTRL_PUSH_THRESH`). `IN` still executes in one cycle, whether an automatic push takes place or not. The state machine will stall if the RX FIFO is full when an automatic push occurs. An automatic push clears the ISR contents to all-zeroes, and clears the input shift count.

`IN` always uses the least significant `Bit count` bits of the source data. For example, if `PINCTRL_IN_BASE` is set to 5, the instruction `IN PINS, 3` will take the values of pins 5, 6 and 7, and shift these into the ISR. First the ISR is shifted to the left or right to make room for the new input data, then the input data is copied into the gap this leaves. The bit order of the input data is not dependent on the shift direction.

`NULL` can be used for shifting the ISR's contents. For example, UARTs receive the LSB first, so must shift to the right. After 8 `IN PINS, 1` instructions, the input serial data will occupy bits 31...24 of the ISR. An `IN NULL, 24` instruction will shift in 24 zero bits, aligning the input data at ISR bits 7...0. Alternatively, the processor or DMA could perform a byte read from FIFO address + 3, which would take bits 31...24 of the FIFO contents.

### 3.4.4.3. Assembler Syntax

`in <source>, <bit_count>`

where:

- `<source>` Is one of the sources specified above.
- `<bit_count>` Is a value (see [Section 3.3.3](#)) specifying the number of bits to shift (valid range 1-32)

## 3.4.5. OUT

### 3.4.5.1. Encoding

Bit:	15	14	13	12	11	10	9	8	7	6	5	4	3	2	1	0
OUT	0	1	1	Delay/side-set				Destination			Bit count					

### 3.4.5.2. Operation

Shift **Bit count** bits out of the Output Shift Register (OSR), and write those bits to **Destination**. Additionally, increase the output shift count by **Bit count**, saturating at 32.

- Destination:
  - 000: **PINS**
  - 001: **X** (scratch register X)
  - 010: **Y** (scratch register Y)
  - 011: **NULL** (discard data)
  - 100: **PINDIRS**
  - 101: **PC**
  - 110: **ISR** (also sets ISR shift counter to **Bit count**)
  - 111: **EXEC** (Execute OSR shift data as instruction)
- Bit count: how many bits to shift out of the OSR. 1...32 bits, 32 is encoded as **00000**.

A 32-bit value is written to **Destination**: the lower **Bit count** bits come from the OSR, and the remainder are zeroes. This value is the least significant **Bit count** bits of the OSR if **SHIFTCTRL\_OUT\_SHIFTDIR** is to the right, otherwise it is the most significant bits.

**PINS** and **PINDIRS** use the **OUT** pin mapping.

If automatic pull is enabled, the OSR is automatically refilled from the TX FIFO if the pull threshold, **SHIFTCTRL\_PULL\_THRESH**, is reached. The output shift count is simultaneously cleared to 0. In this case, the **OUT** will stall if the TX FIFO is empty, but otherwise still executes in one cycle.

**OUT EXEC** allows instructions to be included inline in the FIFO datastream. The **OUT** itself executes on one cycle, and the instruction from the OSR is executed on the next cycle. There are no restrictions on the types of instructions which can be executed by this mechanism. Delay cycles on the initial **OUT** are ignored, but the executee may insert delay cycles as normal.

**OUT PC** behaves as an unconditional jump to an address shifted out from the OSR.

### 3.4.5.3. Assembler Syntax

```
out <destination>, <bit_count>
```

where:

- <destination> Is one of the destinations specified above.
- <bit\_count> Is a value (see [Section 3.3.3](#)) specifying the number of bits to shift (valid range 1-32)

## 3.4.6. PUSH



### 3.4.6.1. Encoding

Bit:	15	14	13	12	11	10	9	8	7	6	5	4	3	2	1	0
PUSH	1	0	0	Delay/side-set					0	IfF	Blk	0	0	0	0	0

### 3.4.6.2. Operation

Push the contents of the ISR into the RX FIFO, as a single 32-bit word. Clear ISR to all-zeroes.

- **IfFull**: If 1, do nothing unless the total input shift count has reached its threshold, `SHIFTCTRL_PUSH_THRESH` (the same as for autopush).
- **Block**: If 1, stall execution if RX FIFO is full.

`PUSH IFFULL` helps to make programs more compact, like autopush. It is useful in cases where the `IN` would stall at an inappropriate time if autopush were enabled, e.g. if the state machine is asserting some external control signal at this point.

The PIO assembler sets the `Block` bit by default. If the `Block` bit is not set, the `PUSH` does not stall on a full RX FIFO, instead continuing immediately to the next instruction. The FIFO state and contents are unchanged when this happens. The ISR is still cleared to all-zeroes, and the `FDEBUG_RXSTALL` flag is set (the same as a blocking `PUSH` or autopush to a full RX FIFO) to indicate data was lost.

### 3.4.6.3. Assembler Syntax

`push (iffull)`

`push (iffull) block`

`push (iffull) noblock`

where:

`iffull` Is equivalent to `IfFull == 1` above. i.e. the default if this is not specified is `IfFull == 0`

`block` Is equivalent to `Block == 1` above. This is the default if neither `block` nor `noblock` are specified

`noblock` Is equivalent to `Block == 0` above.

## 3.4.7. PULL

### 3.4.7.1. Encoding

Bit:	15	14	13	12	11	10	9	8	7	6	5	4	3	2	1	0
PULL	1	0	0	Delay/side-set					1	IfE	Blk	0	0	0	0	0

### 3.4.7.2. Operation

Load a 32-bit word from the TX FIFO into the OSR.

- **IfEmpty**: If 1, do nothing unless the total output shift count has reached its threshold, `SHIFTCTRL_PULL_THRESH` (the same as for autopull).
- **Block**: If 1, stall if TX FIFO is empty. If 0, pulling from an empty FIFO copies scratch X to OSR.

Some peripherals (UART, SPI...) should halt when no data is available, and pick it up as it comes in; others (I2S) should clock continuously, and it is better to output placeholder or repeated data than to stop clocking. This can be achieved with the `Block` parameter.

A nonblocking `PULL` on an empty FIFO has the same effect as `MOV OSR, X`. The program can either preload scratch register X with a suitable default, or execute a `MOV X, OSR` after each `PULL NOBLOCK`, so that the last valid FIFO word will be recycled until new data is available.

`PULL IFEMPTY` is useful if an `OUT` with autopull would stall in an inappropriate location when the TX FIFO is empty. For example, a UART transmitter should not stall immediately after asserting the start bit. `IfEmpty` permits some of the same program simplifications as autopull, but the stall occurs at a controlled point in the program.

**NOTE**

When autopull is enabled, any `PULL` instruction is a no-op when the OSR is full, so that the `PULL` instruction behaves as a barrier. `OUT NULL, 32` can be used to explicitly discard the OSR contents. See the [RP2040 Datasheet](#) for more detail on autopull.

### 3.4.7.3. Assembler Syntax

`pull ( ifempty )`

`pull ( ifempty ) block`

`pull ( ifempty ) noblock`

where:

- `ifempty`      Is equivalent to `IfEmpty == 1` above. i.e. the default if this is not specified is `IfEmpty == 0`
- `block`        Is equivalent to `Block == 1` above. This is the default if neither `block` nor `noblock` are specified
- `noblock`      Is equivalent to `Block == 0` above.

### 3.4.8. MOV

#### 3.4.8.1. Encoding

Bit:	15	14	13	12	11	10	9	8	7	6	5	4	3	2	1	0
<code>MOV</code>	1	0	1	Delay/side-set				Destination			Op	Source				

#### 3.4.8.2. Operation

Copy data from `Source` to `Destination`.

- Destination:
  - 000: `PINS` (Uses same pin mapping as `OUT`)
  - 001: `X` (Scratch register X)
  - 010: `Y` (Scratch register Y)
  - 011: Reserved
  - 100: `EXEC` (Execute data as instruction)

- 101: **PC**
- 110: **ISR** (Input shift counter is reset to 0 by this operation, i.e. empty)
- 111: **OSR** (Output shift counter is reset to 0 by this operation, i.e. full)
- Operation:
  - 00: None
  - 01: Invert (bitwise complement)
  - 10: Bit-reverse
  - 11: Reserved
- Source:
  - 000: **PINS** (Uses same pin mapping as **IN**)
  - 001: **X**
  - 010: **Y**
  - 011: **NULL**
  - 100: Reserved
  - 101: **STATUS**
  - 110: **ISR**
  - 111: **OSR**

**MOV PC** causes an unconditional jump. **MOV EXEC** has the same behaviour as **OUT EXEC** (Section 3.4.5), and allows register contents to be executed as an instruction. The **MOV** itself executes in 1 cycle, and the instruction in **Source** on the next cycle. Delay cycles on **MOV EXEC** are ignored, but the executee may insert delay cycles as normal.

The **STATUS** source has a value of all-ones or all-zeroes, depending on some state machine status such as FIFO full/empty, configured by **EXECCTRL\_STATUS\_SEL**.

**MOV** can manipulate the transferred data in limited ways, specified by the **Operation** argument. Invert sets each bit in **Destination** to the logical NOT of the corresponding bit in **Source**, i.e. 1 bits become 0 bits, and vice versa. Bit reverse sets each bit *n* in **Destination** to bit 31 - *n* in **Source**, assuming the bits are numbered 0 to 31.

### 3.4.8.3. Assembler Syntax

```
mov <destination>, ( op ) <source>
```

where:

- |               |  |
|---------------|--|
| <destination> | Is one of the destinations specified above.  |
| <op>          | If present, is: <ul style="list-style-type: none"><li>! or ~ for NOT (Note: this is always a bitwise NOT)</li><li>:: for bit reverse</li></ul> |
| <source>      | Is one of the sources specified above.   |

### 3.4.9. IRQ

### 3.4.9.1. Encoding

Bit:	15	14	13	12	11	10	9	8	7	6	5	4	3	2	1	0
IRQ	1	1	0	Delay/side-set					0	Clr	Wait	Index				

### 3.4.9.2. Operation

Set or clear the IRQ flag selected by *Index* argument.

- Clear: if 1, clear the flag selected by *Index*, instead of raising it. If *Clear* is set, the *Wait* bit has no effect.
- Wait: if 1, halt until the raised flag is lowered again, e.g. if a system interrupt handler has acknowledged the flag.
- Index:
  - The 3 LSBs specify an IRQ index from 0-7. This IRQ flag will be set/cleared depending on the Clear bit.
  - If the MSB is set, the state machine ID (0..3) is added to the IRQ index, by way of modulo-4 addition on the two LSBs. For example, state machine 2 with a flag value of 0x11 will raise flag 3, and a flag value of 0x13 will raise flag 1.

IRQ flags 4-7 are visible only to the state machines; IRQ flags 0-3 can be routed out to system level interrupts, on either of the PIO's two external interrupt request lines, configured by *IRQ0\_INTE* and *IRQ1\_INTE*.

The modulo addition bit allows relative addressing of 'IRQ' and 'WAIT' instructions, for synchronising state machines which are running the same program. Bit 2 (the third LSB) is unaffected by this addition.

If *Wait* is set, *Delay* cycles do not begin until after the wait period elapses.

### 3.4.9.3. Assembler Syntax

*irq* <irq\_num> (*\_rel*)

*irq set* <irq\_num> (*\_rel*)

*irq nowait* <irq\_num> (*\_rel*)

*irq wait* <irq\_num> (*\_rel*)

*irq clear* <irq\_num> (*\_rel*)

where:

<irq\_num> (*rel*) Is a value (see [Section 3.3.3](#)) specifying The irq number to wait on (0-7). If *rel* is present, then the actual irq number used is calculating by replacing the low two bits of the irq number ( $irq\_num_{10}$ ) with the low two bits of the sum ( $irq\_num_{10} + sm\_num_{10}$ ) where  $sm\_num_{10}$  is the state machine number

*irq* Means set the IRQ without waiting

*irq set* Also means set the IRQ without waiting

*irq nowait* Again, means set the IRQ without waiting

*irq wait* Means set the IRQ and wait for it to be cleared before proceeding

*irq clear* Means clear the IRQ

## 3.4.10. SET

### 3.4.10.1. Encoding

Bit:	15	14	13	12	11	10	9	8	7	6	5	4	3	2	1	0
SET	1	1	1	Delay/side-set					Destination			Data				

### 3.4.10.2. Operation

Write immediate value *Data* to *Destination*.

- Destination:
- 000: *PINS*
- 001: *X* (scratch register X) 5 LSBs are set to *Data*, all others cleared to 0.
- 010: *Y* (scratch register Y) 5 LSBs are set to *Data*, all others cleared to 0.
- 011: Reserved
- 100: *PINDIRS*
- 101: Reserved
- 110: Reserved
- 111: Reserved
- Data: 5-bit immediate value to drive to pins or register.

This can be used to assert control signals such as a clock or chip select, or to initialise loop counters. As *Data* is 5 bits in size, scratch registers can be *SET* to values from 0-31, which is sufficient for a 32-iteration loop.

The mapping of *SET* and *OUT* onto pins is configured independently. They may be mapped to distinct locations, for example if one pin is to be used as a clock signal, and another for data. They may also be overlapping ranges of pins: a UART transmitter might use *SET* to assert start and stop bits, and *OUT* instructions to shift out FIFO data to the same pins.

### 3.4.10.3. Assembler Syntax

```
set <destination>, <value>
```

where:

- <destination>* Is one of the destinations specified above.
- <value>* The value (see [Section 3.3.3](#)) to set (valid range 0-31)

# Chapter 4. Library Documentation

## 4.1. Hardware APIs

<a href="#">hardware_adc</a>	
<a href="#">hardware_base</a>	
<a href="#">hardware_claim</a>	
<a href="#">hardware_clocks</a>	
<a href="#">hardware_divider</a>	
<a href="#">hardware_dma</a>	
<a href="#">channel_config</a>	DMA channel configuration.
<a href="#">hardware_exception</a>	
<a href="#">hardware_flash</a>	
<a href="#">hardware_gpio</a>	
<a href="#">hardware_i2c</a>	
<a href="#">hardware_interp</a>	
<a href="#">interp_config</a>	Interpolator configuration.
<a href="#">hardware_irq</a>	
<a href="#">hardware_pio</a>	
<a href="#">sm_config</a>	PIO state machine configuration.
<a href="#">pio_instructions</a>	PIO instruction encoding.
<a href="#">hardware_pll</a>	
<a href="#">hardware_pwm</a>	
<a href="#">hardware_resets</a>	
<a href="#">hardware_rtc</a>	
<a href="#">hardware_spi</a>	
<a href="#">hardware_sync</a>	
<a href="#">hardware_timer</a>	
<a href="#">hardware_uart</a>	
<a href="#">hardware_vreg</a>	
<a href="#">hardware_watchdog</a>	
<a href="#">hardware_xosc</a>	

### 4.1.1. hardware\_adc

Analog to Digital Converter (ADC) API

The RP2040 has an internal analogue-digital converter (ADC) with the following features:

- SAR ADC
- 500 kS/s (Using an independent 48MHz clock)
- 12 bit (8.7 ENOB)
- 5 input mux:
  - 4 inputs that are available on package pins shared with GPIO[29:26]
  - 1 input is dedicated to the internal temperature sensor
- 4 element receive sample FIFO
- Interrupt generation
- DMA interface

Although there is only one ADC you can specify the input to it using the `adc_select_input()` function. In round robin mode (`adc_set_round_robin()`), the ADC will use that input and move to the next one after a read.

User ADC inputs are on 0-3 (GPIO 26-29), the temperature sensor is on input 4.

Temperature sensor values can be approximated in centigrade as:

$$T = 27 - (\text{ADC\_Voltage} - 0.706) / 0.001721$$

The FIFO, if used, can contain up to 4 entries.

*Example*

```

1 #include <stdio.h>
2 #include "pico/stdlib.h"
3 #include "hardware/gpio.h"
4 #include "hardware/adc.h"
5
6 int main() {
7     stdio_init_all();
8     printf("ADC Example, measuring GPIO26\n");
9
10    adc_init();
11
12    // Make sure GPIO is high-impedance, no pullups etc
13    adc_gpio_init(26);
14    // Select ADC input 0 (GPIO26)
15    adc_select_input(0);
16
17    while (1) {
18        // 12-bit conversion, assume max value == ADC_VREF == 3.3 V
19        const float conversion_factor = 3.3f / (1 << 12);
20        uint16_t result = adc_read();
21        printf("Raw value: 0x%03x, voltage: %f V\n", result, result * conversion_factor);
22        sleep_ms(500);
23    }
24 }
```

#### 4.1.1.1. Function List

- `void adc_init (void)`
- `static void adc_gpio_init (uint gpio)`
- `static void adc_select_input (uint input)`

- `static uint adc_get_selected_input (void)`
- `static void adc_set_round_robin (uint input_mask)`
- `static void adc_set_temp_sensor_enabled (bool enable)`
- `static uint16_t adc_read (void)`
- `static void adc_run (bool run)`
- `static void adc_set_clkdiv (float clkdiv)`
- `static void adc_fifo_setup (bool en, bool dreq_en, uint16_t dreq_thresh, bool err_in_fifo, bool byte_shift)`
- `static bool adc_fifo_is_empty (void)`
- `static uint8_t adc_fifo_get_level (void)`
- `static uint16_t adc_fifo_get (void)`
- `static uint16_t adc_fifo_get_blocking (void)`
- `static void adc_fifo_drain (void)`
- `static void adc_irq_set_enabled (bool enabled)`

#### 4.1.1.2. Function Documentation

##### 4.1.1.2.1. `adc_fifo_drain`

```
static void adc_fifo_drain (void)
```

Drain the ADC FIFO.

Will wait for any conversion to complete then drain the FIFO, discarding any results.

##### 4.1.1.2.2. `adc_fifo_get`

```
static uint16_t adc_fifo_get (void)
```

Get ADC result from FIFO.

Pops the latest result from the ADC FIFO.

##### 4.1.1.2.3. `adc_fifo_get_blocking`

```
static uint16_t adc_fifo_get_blocking (void)
```

Wait for the ADC FIFO to have data.

Blocks until data is present in the FIFO

##### 4.1.1.2.4. `adc_fifo_get_level`

```
static uint8_t adc_fifo_get_level (void)
```

Get number of entries in the ADC FIFO.

The ADC FIFO is 4 entries long. This function will return how many samples are currently present.

##### 4.1.1.2.5. `adc_fifo_is_empty`

```
static bool adc_fifo_is_empty (void)
```



Check FIFO empty state.

#### Returns

- Returns true if the FIFO is empty

#### 4.1.1.2.6. `adc_fifo_setup`

```
static void adc_fifo_setup (bool en,  
                           bool dreq_en,  
                           uint16_t dreq_thresh,  
                           bool err_in_fifo,  
                           bool byte_shift)
```

Setup the ADC FIFO.

FIFO is 4 samples long, if a conversion is completed and the FIFO is full, the result is dropped.

#### Parameters

- `en` Enables write each conversion result to the FIFO
- `dreq_en` Enable DMA requests when FIFO contains data
- `dreq_thresh` Threshold for DMA requests/FIFO IRQ if enabled.
- `err_in_fifo` If enabled, bit 15 of the FIFO contains error flag for each sample
- `byte_shift` Shift FIFO contents to be one byte in size (for byte DMA) - enables DMA to byte buffers.

#### 4.1.1.2.7. `adc_get_selected_input`

```
static uint adc_get_selected_input (void)
```

Get the currently selected ADC input channel.

#### Returns

- The currently selected input channel. 0...3 are GPIOs 26...29 respectively. Input 4 is the onboard temperature sensor.

#### 4.1.1.2.8. `adc_gpio_init`

```
static void adc_gpio_init (uint gpio)
```

Initialise the gpio for use as an ADC pin.

Prepare a GPIO for use with ADC by disabling all digital functions.

#### Parameters

- `gpio` The GPIO number to use. Allowable GPIO numbers are 26 to 29 inclusive.

#### 4.1.1.2.9. `adc_init`

```
void adc_init (void)
```

Initialise the ADC HW.

#### 4.1.1.2.10. `adc_irq_set_enabled`

```
static void adc_irq_set_enabled (bool enabled)
```

Enable/Disable ADC interrupts.

**Parameters**

- `enabled` Set to true to enable the ADC interrupts, false to disable

**4.1.1.2.11. `adc_read`**

```
static uint16_t adc_read (void)
```

Perform a single conversion.

Performs an ADC conversion, waits for the result, and then returns it.

**Returns**

- Result of the conversion.

**4.1.1.2.12. `adc_run`**

```
static void adc_run (bool run)
```

Enable or disable free-running sampling mode.

**Parameters**

- `run` false to disable, true to enable free running conversion mode.

**4.1.1.2.13. `adc_select_input`**

```
static void adc_select_input (uint input)
```

ADC input select.

Select an ADC input. 0...3 are GPIOs 26...29 respectively. Input 4 is the onboard temperature sensor.

**Parameters**

- `input` Input to select.

**4.1.1.2.14. `adc_set_clkdiv`**

```
static void adc_set_clkdiv (float clkdiv)
```

Set the ADC Clock divisor.

Period of samples will be  $(1 + \text{div})$  cycles on average. Note it takes 96 cycles to perform a conversion, so any period less than that will be clamped to 96.

**Parameters**

- `clkdiv` If non-zero, conversion will be started at intervals rather than back to back.

**4.1.1.2.15. `adc_set_round_robin`**

```
static void adc_set_round_robin (uint input_mask)
```

Round Robin sampling selector.

This function sets which inputs are to be run through in round robin mode. Value between 0 and 0x1f (bit 0 to bit 4 for GPIO 26 to 29 and temperature sensor input respectively)

**Parameters**

- `input_mask` A bit pattern indicating which of the 5 inputs are to be sampled. Write a value of 0 to disable round robin sampling.

#### 4.1.1.2.16. `adc_set_temp_sensor_enabled`

```
static void adc_set_temp_sensor_enabled (bool enable)
```

Enable the onboard temperature sensor.

##### Parameters

- `enable` Set true to power on the onboard temperature sensor, false to power off.

### 4.1.2. `hardware_base`

Low-level types and (atomic) accessors for memory-mapped hardware registers

`hardware_base` defines the low level types and access functions for memory mapped hardware registers. It is included by default by all other hardware libraries.

The following register access typedefs codify the access type (read/write) and the bus size (8/16/32) of the hardware register. The register type names are formed by concatenating one from each of the 3 parts A, B, C

A	B	C	Meaning
io_			A Memory mapped IO register
	ro_		read-only access
	rw_		read-write access
	wo_		write-only access (can't actually be enforced via C API)
		8	8-bit wide access
		16	16-bit wide access
		32	32-bit wide access

When dealing with these types, you will always use a pointer, i.e. `io_rw_32 *some_reg` is a pointer to a read/write 32 bit register that you can write with `*some_reg = value`, or read with `value = *some_reg`.

RP2040 hardware is also aliased to provide atomic setting, clear or flipping of a subset of the bits within a hardware register so that concurrent access by two cores is always consistent with one atomic operation being performed first, followed by the second.

See `hw_set_bits()`, `hw_clear_bits()` and `hw_xor_bits()` provide for atomic access via a pointer to a 32 bit register

Additionally given a pointer to a structure representing a piece of hardware (e.g. `dma_hw_t *dma_hw` for the DMA controller), you can get an alias to the entire structure such that writing any member (register) within the structure is equivalent to an atomic operation via `hw_set_alias()`, `hw_clear_alias()` or `hw_xor_alias()`...

For example `hw_set_alias(dma_hw)→inte1 = 0x80`; will set bit 7 of the INTE1 register of the DMA controller, leaving the other bits unchanged.

#### 4.1.2.1. Function List

- `static __force_inline void hw_set_bits (io_rw_32 *addr, uint32_t mask)`
- `static __force_inline void hw_clear_bits (io_rw_32 *addr, uint32_t mask)`
- `static __force_inline void hw_xor_bits (io_rw_32 *addr, uint32_t mask)`
- `static __force_inline void hw_write_masked (io_rw_32 *addr, uint32_t values, uint32_t write_mask)`

## 4.1.2.2. Function Documentation

### 4.1.2.2.1. `hw_clear_bits`

```
static __force_inline void hw_clear_bits (io_rw_32 *addr,  
                                          uint32_t mask)
```

Atomically clear the specified bits to 0 in a HW register.

#### Parameters

- `addr` Address of writable register
- `mask` Bit-mask specifying bits to clear

### 4.1.2.2.2. `hw_set_bits`

```
static __force_inline void hw_set_bits (io_rw_32 *addr,  
                                       uint32_t mask)
```

Atomically set the specified bits to 1 in a HW register.

#### Parameters

- `addr` Address of writable register
- `mask` Bit-mask specifying bits to set

### 4.1.2.2.3. `hw_write_masked`

```
static __force_inline void hw_write_masked (io_rw_32 *addr,  
                                             uint32_t values,  
                                             uint32_t write_mask)
```

Set new values for a sub-set of the bits in a HW register.

Sets destination bits to values specified in `values`, if and only if corresponding bit in `write_mask` is set

Note: this method allows safe concurrent modification of bits of a register, but multiple concurrent access to the same bits is still unsafe.

#### Parameters

- `addr` Address of writable register
- `values` Bits values
- `write_mask` Mask of bits to change

### 4.1.2.2.4. `hw_xor_bits`

```
static __force_inline void hw_xor_bits (io_rw_32 *addr,  
                                        uint32_t mask)
```

Atomically flip the specified bits in a HW register.

#### Parameters

- `addr` Address of writable register
- `mask` Bit-mask specifying bits to invert

### 4.1.3. hardware\_claim

Lightweight hardware resource management

hardware\_claim provides a simple API for management of hardware resources at runtime.

This API is usually called by other hardware specific *claiming* APIs and provides simple multi-core safe methods to manipulate compact bit-sets representing hardware resources.

This API allows any other library to cooperatively participate in a scheme by which both compile time and runtime allocation of resources can co-exist, and conflicts can be avoided or detected (depending on the use case) without the libraries having any other knowledge of each other.

Facilities are providing for:

- Claiming resources (and asserting if they are already claimed)
- Freeing (unclaiming) resources
- Finding unused resources

#### 4.1.3.1. Function List

- `void hw_claim_or_assert (uint8_t *bits, uint bit_index, const char *message)`
- `int hw_claim_unused_from_range (uint8_t *bits, bool required, uint bit_lsb, uint bit_msb, const char *message)`
- `bool hw_is_claimed (const uint8_t *bits, uint bit_index)`
- `void hw_claim_clear (uint8_t *bits, uint bit_index)`
- `uint32_t hw_claim_lock (void)`
- `void hw_claim_unlock (uint32_t token)`

#### 4.1.3.2. Function Documentation

##### 4.1.3.2.1. hw\_claim\_clear

```
void hw_claim_clear (uint8_t *bits,  
                    uint bit_index)
```

Atomically unclaim a resource.

The resource ownership is indicated by the bit\_index bit in an array of bits.

##### Parameters

- `bits` pointer to an array of bits (8 bits per byte)
- `bit_index` resource to unclaim (bit index into array of bits)

##### 4.1.3.2.2. hw\_claim\_lock

```
uint32_t hw_claim_lock (void)
```

Acquire the runtime mutual exclusion lock provided by the hardware\_claim library.

This method is called automatically by the other `hw_claim_` methods, however it is provided as a convenience to code that might want to protect other hardware initialization code from concurrent use.

##### Returns

- a token to pass to `hw_claim_unlock()`

#### 4.1.3.2.3. hw\_claim\_or\_assert

```
void hw_claim_or_assert (uint8_t *bits,  
                        uint bit_index,  
                        const char *message)
```

Atomically claim a resource, panicking if it is already in use.

The resource ownership is indicated by the `bit_index` bit in an array of bits.

##### Parameters

- `bits` pointer to an array of bits (8 bits per byte)
- `bit_index` resource to claim (bit index into array of bits)
- `message` string to display if the bit cannot be claimed; note this may have a single printf format "%d" for the bit

#### 4.1.3.2.4. hw\_claim\_unlock

```
void hw_claim_unlock (uint32_t token)
```

Release the runtime mutual exclusion lock provided by the `hardware_claim` library.

##### Parameters

- `token` the token returned by the corresponding call to `hw_claim_lock()`

#### 4.1.3.2.5. hw\_claim\_unused\_from\_range

```
int hw_claim_unused_from_range (uint8_t *bits,  
                               bool required,  
                               uint bit_lsb,  
                               uint bit_msb,  
                               const char *message)
```

Atomically claim one resource out of a range of resources, optionally asserting if none are free.

##### Parameters

- `bits` pointer to an array of bits (8 bits per byte)
- `required` true if this method should panic if the resource is not free
- `bit_lsb` the lower bound (inclusive) of the resource range to claim from
- `bit_msb` the upper bound (inclusive) of the resource range to claim from
- `message` string to display if the bit cannot be claimed

##### Returns

- the bit index representing the claimed or -1 if none are available in the range, and `required = false`

#### 4.1.3.2.6. hw\_is\_claimed

```
bool hw_is_claimed (const uint8_t *bits,  
                   uint bit_index)
```

Determine if a resource is claimed at the time of the call.

The resource ownership is indicated by the `bit_index` bit in an array of bits.

##### Parameters

- `bits` pointer to an array of bits (8 bits per byte)

- `bit_index` resource to check (bit index into array of bits)

#### Returns

- true if the resource is claimed

### 4.1.4. hardware\_clocks

#### Clock Management API

This API provides a high level interface to the clock functions.

The clocks block provides independent clocks to on-chip and external components. It takes inputs from a variety of clock sources allowing the user to trade off performance against cost, board area and power consumption. From these sources it uses multiple clock generators to provide the required clocks. This architecture allows the user flexibility to start and stop clocks independently and to vary some clock frequencies whilst maintaining others at their optimum frequencies

Please refer to the datasheet for more details on the RP2040 clocks.

The clock source depends on which clock you are attempting to configure. The first table below shows main clock sources. If you are not setting the Reference clock or the System clock, or you are specifying that one of those two will be using an auxiliary clock source, then you will need to use one of the entries from the subsequent tables.

#### Main Clock Sources

Source	Reference Clock	System Clock
ROSC	CLOCKS_CLK_REF_CTRL_SRC_VALUE_ROSC_CLKSRC_PH	
Auxiliary	CLOCKS_CLK_REF_CTRL_SRC_VALUE_CLKSRC_CLK_REF_AUX	CLOCKS_CLK_SYS_CTRL_SRC_VALUE_CLKSRC_CLK_SYS_AUX
XOSC	CLOCKS_CLK_REF_CTRL_SRC_VALUE_XOSC_CLKSRC	
Reference		CLOCKS_CLK_SYS_CTRL_SRC_VALUE_CLK_REF

#### Auxiliary Clock Sources

The auxiliary clock sources available for use in the configure function depend on which clock is being configured. The following table describes the available values that can be used. Note that for `clk_gpout[x]`, `x` can be 0-3.

Aux Source	clk_gpout[x]	clk_ref	clk_sys
System PLL	CLOCKS_CLK_GPOUTx_CTRL_AUXSRC_VALUE_CLKSRC_PLL_SYS		CLOCKS_CLK_SYS_CTRL_AUXSRC_VALUE_CLKSRC_PLL_SYS
GPIO in 0	CLOCKS_CLK_GPOUTx_CTRL_AUXSRC_VALUE_CLKSRC_GPIN0	CLOCKS_CLK_REF_CTRL_AUXSRC_VALUE_CLKSRC_GPIN0	CLOCKS_CLK_SYS_CTRL_AUXSRC_VALUE_CLKSRC_GPIN0
GPIO in 1	CLOCKS_CLK_GPOUTx_CTRL_AUXSRC_VALUE_CLKSRC_GPIN1	CLOCKS_CLK_REF_CTRL_AUXSRC_VALUE_CLKSRC_GPIN1	CLOCKS_CLK_SYS_CTRL_AUXSRC_VALUE_CLKSRC_GPIN1
USB PLL	CLOCKS_CLK_GPOUTx_CTRL_AUXSRC_VALUE_CLKSRC_PLL_USB	CLOCKS_CLK_REF_CTRL_AUXSRC_VALUE_CLKSRC_PLL_USB	CLOCKS_CLK_SYS_CTRL_AUXSRC_VALUE_CLKSRC_PLL_USB

Aux Source	clk_gpout[x]	clk_ref	clk_sys
ROSC	CLOCKS_CLK_GPOUTx_CTRL_AUXSRC_VALUE_ROSC_CLKSRC		CLOCKS_CLK_SYS_CTRL_AUXSRC_VALUE_ROSC_CLKSRC
XOSC	CLOCKS_CLK_GPOUTx_CTRL_AUXSRC_VALUE_XOSC_CLKSRC		CLOCKS_CLK_SYS_CTRL_AUXSRC_VALUE_ROSC_CLKSRC
System clock	CLOCKS_CLK_GPOUTx_CTRL_AUXSRC_VALUE_CLKSYS		
USB Clock	CLOCKS_CLK_GPOUTx_CTRL_AUXSRC_VALUE_CLKUSB		
ADC clock	CLOCKS_CLK_GPOUTx_CTRL_AUXSRC_VALUE_CLKADC		
RTC Clock	CLOCKS_CLK_GPOUTx_CTRL_AUXSRC_VALUE_CLKRTC		
Ref clock	CLOCKS_CLK_GPOUTx_CTRL_AUXSRC_VALUE_CLKREF		

Aux Source	clk_peri	clk_usb	clk_adc
System PLL	CLOCKS_CLK_PERI_CTRL_AUXSRC_VALUE_CLKSRC_PLLSYS	CLOCKS_CLK_USB_CTRL_AUXSRC_VALUE_CLKSRC_PLLSYS	CLOCKS_CLK_ADC_CTRL_AUXSRC_VALUE_CLKSRC_PLLSYS
GPIO in 0	CLOCKS_CLK_PERI_CTRL_AUXSRC_VALUE_CLKSRC_GPIOIN0	CLOCKS_CLK_USB_CTRL_AUXSRC_VALUE_CLKSRC_GPIOIN0	CLOCKS_CLK_ADC_CTRL_AUXSRC_VALUE_CLKSRC_GPIOIN0
GPIO in 1	CLOCKS_CLK_PERI_CTRL_AUXSRC_VALUE_CLKSRC_GPIOIN1	CLOCKS_CLK_USB_CTRL_AUXSRC_VALUE_CLKSRC_GPIOIN1	CLOCKS_CLK_ADC_CTRL_AUXSRC_VALUE_CLKSRC_GPIOIN1
USB PLL	CLOCKS_CLK_PERI_CTRL_AUXSRC_VALUE_CLKSRC_PLLUSB	CLOCKS_CLK_USB_CTRL_AUXSRC_VALUE_CLKSRC_PLLUSB	CLOCKS_CLK_ADC_CTRL_AUXSRC_VALUE_CLKSRC_PLLUSB
ROSC	CLOCKS_CLK_PERI_CTRL_AUXSRC_VALUE_ROSC_CLKSRC_PH	CLOCKS_CLK_USB_CTRL_AUXSRC_VALUE_ROSC_CLKSRC_PH	CLOCKS_CLK_ADC_CTRL_AUXSRC_VALUE_ROSC_CLKSRC_PH
XOSC	CLOCKS_CLK_PERI_CTRL_AUXSRC_VALUE_XOSC_CLKSRC	CLOCKS_CLK_USB_CTRL_AUXSRC_VALUE_XOSC_CLKSRC	CLOCKS_CLK_ADC_CTRL_AUXSRC_VALUE_XOSC_CLKSRC
System clock	CLOCKS_CLK_PERI_CTRL_AUXSRC_VALUE_CLKSYS		



Aux Source	clk_rtc
System PLL	CLOCKS_CLK_RTC_CTRL_AUXSRC_VALUE_CLKSRC_PLL_SYS
GPIO in 0	CLOCKS_CLK_RTC_CTRL_AUXSRC_VALUE_CLKSRC_GPIN_0
GPIO in 1	CLOCKS_CLK_RTC_CTRL_AUXSRC_VALUE_CLKSRC_GPIN_1
USB PLL	CLOCKS_CLK_RTC_CTRL_AUXSRC_VALUE_CLKSRC_PLL_USB
ROSC	CLOCKS_CLK_RTC_CTRL_AUXSRC_VALUE_ROSC_CLKSRC_C_PH
XOSC	CLOCKS_CLK_RTC_CTRL_AUXSRC_VALUE_XOSC_CLKSRC_C

Example// hello\_48MHz.c

```

1 #include <stdio.h>
2 #include "pico/stdlib.h"
3 #include "hardware/pll.h"
4 #include "hardware/clocks.h"
5 #include "hardware/structs/pll.h"
6 #include "hardware/structs/clocks.h"
7
8 void measure_freqs(void) {
9     uint f_pll_sys = frequency_count_khz(CLOCKS_FC0_SRC_VALUE_PLL_SYS_CLKSRC_PRIMARY);
10    uint f_pll_usb = frequency_count_khz(CLOCKS_FC0_SRC_VALUE_PLL_USB_CLKSRC_PRIMARY);
11    uint f_rosc = frequency_count_khz(CLOCKS_FC0_SRC_VALUE_ROSC_CLKSRC);
12    uint f_clk_sys = frequency_count_khz(CLOCKS_FC0_SRC_VALUE_CLK_SYS);
13    uint f_clk_peri = frequency_count_khz(CLOCKS_FC0_SRC_VALUE_CLK_PERI);
14    uint f_clk_usb = frequency_count_khz(CLOCKS_FC0_SRC_VALUE_CLK_USB);
15    uint f_clk_adc = frequency_count_khz(CLOCKS_FC0_SRC_VALUE_CLK_ADC);
16    uint f_clk_rtc = frequency_count_khz(CLOCKS_FC0_SRC_VALUE_CLK_RTC);
17
18    printf("pll_sys = %dkHz\n", f_pll_sys);
19    printf("pll_usb = %dkHz\n", f_pll_usb);
20    printf("rosc = %dkHz\n", f_rosc);
21    printf("clk_sys = %dkHz\n", f_clk_sys);
22    printf("clk_peri = %dkHz\n", f_clk_peri);
23    printf("clk_usb = %dkHz\n", f_clk_usb);
24    printf("clk_adc = %dkHz\n", f_clk_adc);
25    printf("clk_rtc = %dkHz\n", f_clk_rtc);
26
27    // Can't measure clk_ref / xosc as it is the ref
28 }
29
30 int main() {
31     stdio_init_all();
32
33     printf("Hello, world!\n");
34
35     measure_freqs();
36
37     // Change clk_sys to be 48MHz. The simplest way is to take this from PLL_USB
38     // which has a source frequency of 48MHz
39     clock_configure(clk_sys,
40                   CLOCKS_CLK_SYS_CTRL_SRC_VALUE_CLKSRC_CLK_SYS_AUX,

```

```

41         CLOCKS_CLK_SYS_CTRL_AUXSRC_VALUE_CLKSRC_PLL_USB,
42         48 * MHZ,
43         48 * MHZ);
44
45     // Turn off PLL sys for good measure
46     pll_deinit(pll_sys);
47
48     // CLK peri is clocked from clk_sys so need to change clk_peri's freq
49     clock_configure(clk_peri,
50                   0,
51                   CLOCKS_CLK_PERI_CTRL_AUXSRC_VALUE_CLK_SYS,
52                   48 * MHZ,
53                   48 * MHZ);
54
55     // Re init uart now that clk_peri has changed
56     stdio_init_all();
57
58     measure_freqs();
59     printf("Hello, 48MHz");
60
61     return 0;
62 }

```

#### 4.1.4.1. Enumerations

- `enum clock_index { clk_gpout0 = 0, clk_gpout1, clk_gpout2, clk_gpout3, clk_ref, clk_sys, clk_peri, clk_usb, clk_adc, clk_rtc, CLK_COUNT }`

Enumeration identifying a hardware clock.

#### 4.1.4.2. Typedefs

- `typedef void(* resus_callback_t )(void)`

Resus callback function type.

#### 4.1.4.3. Function List

- `void clocks_init (void)`
- `bool clock_configure (enum clock_index clk_index, uint32_t src, uint32_t auxsrc, uint32_t src_freq, uint32_t freq)`
- `void clock_stop (enum clock_index clk_index)`
- `uint32_t clock_get_hz (enum clock_index clk_index)`
- `uint32_t frequency_count_khz (uint src)`
- `void clock_set_reported_hz (enum clock_index clk_index, uint hz)`
- `void clocks_enable_resus (resus_callback_t resus_callback)`
- `void clock_gpio_init (uint gpio, uint src, uint div)`
- `bool clock_configure_gpin (enum clock_index clk_index, uint gpio, uint32_t src_freq, uint32_t freq)`

#### 4.1.4.4. Function Documentation

#### 4.1.4.4.1. clock\_configure

```
bool clock_configure (enum clock_index clk_index,  
                    uint32_t src,  
                    uint32_t auxsrc,  
                    uint32_t src_freq,  
                    uint32_t freq)
```

Configure the specified clock.

See the tables in the description for details on the possible values for clock sources.

##### Parameters

- `clk_index` The clock to configure
- `src` The main clock source, can be 0.
- `auxsrc` The auxiliary clock source, which depends on which clock is being set. Can be 0
- `src_freq` Frequency of the input clock source
- `freq` Requested frequency

#### 4.1.4.4.2. clock\_configure\_gpin

```
bool clock_configure_gpin (enum clock_index clk_index,  
                          uint gpio,  
                          uint32_t src_freq,  
                          uint32_t freq)
```

Configure a clock to come from a gpio input.

##### Parameters

- `clk_index` The clock to configure
- `gpio` The GPIO pin to run the clock from. Valid GPIOs are: 20 and 22.
- `src_freq` Frequency of the input clock source
- `freq` Requested frequency

#### 4.1.4.4.3. clock\_get\_hz

```
uint32_t clock_get_hz (enum clock_index clk_index)
```

Get the current frequency of the specified clock.

##### Parameters

- `clk_index` Clock

##### Returns

- Clock frequency in Hz

#### 4.1.4.4.4. clock\_gpio\_init

```
void clock_gpio_init (uint gpio,  
                    uint src,  
                    uint div)
```

Output an optionally divided clock to the specified gpio pin.

##### Parameters

- `gpio` The GPIO pin to output the clock to. Valid GPIOs are: 21, 23, 24, 25. These GPIOs are connected to the GPOUT0-3 clock generators.
- `src` The source clock. See the register field `CLOCKS_CLK_GPOUT0_CTRL_AUXSRC` for a full list. The list is the same for each GPOUT clock generator.
- `div` The amount to divide the source clock by. This is useful to not overwhelm the GPIO pin with a fast clock.

#### 4.1.4.4.5. `clock_set_reported_hz`

```
void clock_set_reported_hz (enum clock_index clk_index,  
                           uint hz)
```

Set the "current frequency" of the clock as reported by `clock_get_hz` without actually changing the clock.

See *also*

- [clock\\_get\\_hz\(\)](#)

#### 4.1.4.4.6. `clock_stop`

```
void clock_stop (enum clock_index clk_index)
```

Stop the specified clock.

##### Parameters

- `clk_index` The clock to stop

#### 4.1.4.4.7. `clocks_enable_resus`

```
void clocks_enable_resus (resus_callback_t resus_callback)
```

Enable the resus function. Restarts `clk_sys` if it is accidentally stopped.

The resuscitate function will restart the system clock if it falls below a certain speed (or stops). This could happen if the clock source the system clock is running from stops. For example if a PLL is stopped.

##### Parameters

- `resus_callback` a function pointer provided by the user to call if a resus event happens.

#### 4.1.4.4.8. `clocks_init`

```
void clocks_init (void)
```

Initialise the clock hardware.

Must be called before any other clock function.

#### 4.1.4.4.9. `frequency_count_khz`

```
uint32_t frequency_count_khz (uint src)
```

Measure a clocks frequency using the Frequency counter.

Uses the inbuilt frequency counter to measure the specified clocks frequency. Currently, this function is accurate to +/- 1KHz. See the datasheet for more details.

### 4.1.5. `hardware_divider`

Low-level hardware-divider access

The SIO contains an 8-cycle signed/unsigned divide/modulo circuit, per core. Calculation is started by writing a dividend and divisor to the two argument registers, DIVIDEND and DIVISOR. The divider calculates the quotient / and remainder % of this division over the next 8 cycles, and on the 9th cycle the results can be read from the two result registers DIV\_QUOTIENT and DIV\_REMAINDER. A 'ready' bit in register DIV\_CSR can be polled to wait for the calculation to complete, or software can insert a fixed 8-cycle delay

This header provides low level macros and inline functions for accessing the hardware dividers directly, and perhaps most usefully performing asynchronous divides. These functions however do not follow the regular SDK conventions for saving/restoring the divider state, so are not generally safe to call from interrupt handlers

The `pico_divider` library provides a more user friendly set of APIs over the divider (and support for 64 bit divides), and of course by default regular C language integer divisions are redirected through that library, meaning you can just use C level / and % operators and gain the benefits of the fast hardware divider.

See also

- [pico\\_divider](#)

Example

```

1 #include <stdio.h>
2 #include "pico/stdlib.h"
3 #include "hardware/divider.h"
4
5 int main() {
6     stdio_init_all();
7     printf("Hello, divider!\n");
8
9     // This is the basic hardware divider function
10    int32_t dividend = 123456;
11    int32_t divisor = -321;
12    divmod_result_t result = hw_divider_divmod_s32(dividend, divisor);
13
14    printf("%d/%d = %d remainder %d\n", dividend, divisor, to_quotient_s32(result),
15          to_remainder_s32(result));
16
17    // Is it right?
18    printf("Working backwards! Result %d should equal %d!\n\n",
19          to_quotient_s32(result) * divisor + to_remainder_s32(result), dividend);
20
21    // This is the recommended unsigned fast divider for general use.
22    int32_t udividend = 123456;
23    int32_t udivisor = 321;
24    divmod_result_t uresult = hw_divider_divmod_u32(udividend, udivisor);
25
26    printf("%d/%d = %d remainder %d\n", udividend, udivisor, to_quotient_u32(uresult),
27          to_remainder_u32(uresult));
28
29    // Is it right?
30    printf("Working backwards! Result %d should equal %d!\n\n",
31          to_quotient_u32(uresult) * divisor + to_remainder_u32(uresult), dividend);
32
33    // You can also do divides asynchronously. Divides will be complete after 8 cycles.
34
35    hw_divider_divmod_s32_start(dividend, divisor);
36
37    // Do something for 8 cycles!
38
39    // In this example, our results function will wait for completion.
40    // Use hw_divider_result_nowait() if you don't want to wait, but are sure you have delayed
    at least 8 cycles

```

```

41
42     result = hw_divider_result_wait();
43
44     printf("Async result %d/%d = %d remainder %d\n", dividend, divisor, to_quotient_s32
45 (result),
46         to_remainder_s32(result));
47     // For a really fast divide, you can use the inlined versions... the / involves a function
48     // call as / always does
49     // when using the ARM AEABI, so if you really want the best performance use the inlined
50     // versions.
51     // Note that the / operator function DOES use the hardware divider by default, although
52     // you can change
53     // that behavior by calling pico_set_divider_implementation in the cmake build for your
54     // target.
55     printf("%d / %d = (by operator %d) (inlined %d)\n", dividend, divisor,
56         dividend / divisor, hw_divider_s32_quotient_inlined(dividend, divisor));
57
58     // Note however you must manually save/restore the divider state if you call the inlined
59     // methods from within an IRQ
60     // handler.
61     hw_divider_state_t state;
62     hw_divider_divmod_s32_start(dividend, divisor);
63     hw_divider_save_state(&state);
64
65     hw_divider_divmod_s32_start(123, 7);
66     printf("inner %d / %d = %d\n", 123, 7, hw_divider_s32_quotient_wait());
67
68     hw_divider_restore_state(&state);
69     int32_t tmp = hw_divider_s32_quotient_wait();
70     printf("outer divide %d / %d = %d\n", dividend, divisor, tmp);
71     return 0;
72 }

```

#### 4.1.5.1. Function List

- `static void hw_divider_divmod_s32_start (int32_t a, int32_t b)`
- `static void hw_divider_divmod_u32_start (uint32_t a, uint32_t b)`
- `static void hw_divider_wait_ready (void)`
- `static divmod_result_t hw_divider_result_nowait (void)`
- `static divmod_result_t hw_divider_result_wait (void)`
- `static uint32_t hw_divider_u32_quotient_wait (void)`
- `static int32_t hw_divider_s32_quotient_wait (void)`
- `static uint32_t hw_divider_u32_remainder_wait (void)`
- `static int32_t hw_divider_s32_remainder_wait (void)`
- `divmod_result_t hw_divider_divmod_s32 (int32_t a, int32_t b)`
- `divmod_result_t hw_divider_divmod_u32 (uint32_t a, uint32_t b)`
- `static uint32_t to_quotient_u32 (divmod_result_t r)`
- `static int32_t to_quotient_s32 (divmod_result_t r)`
- `static uint32_t to_remainder_u32 (divmod_result_t r)`

- `static int32_t to_remainder_s32 (divmod_result_t r)`
- `static uint32_t hw_divider_u32_quotient (uint32_t a, uint32_t b)`
- `static uint32_t hw_divider_u32_remainder (uint32_t a, uint32_t b)`
- `static int32_t hw_divider_quotient_s32 (int32_t a, int32_t b)`
- `static int32_t hw_divider_remainder_s32 (int32_t a, int32_t b)`
- `static void hw_divider_pause (void)`
- `static uint32_t hw_divider_u32_quotient_inlined (uint32_t a, uint32_t b)`
- `static uint32_t hw_divider_u32_remainder_inlined (uint32_t a, uint32_t b)`
- `static int32_t hw_divider_s32_quotient_inlined (int32_t a, int32_t b)`
- `static int32_t hw_divider_s32_remainder_inlined (int32_t a, int32_t b)`
- `void hw_divider_save_state (hw_divider_state_t *dest)`
- `void hw_divider_restore_state (hw_divider_state_t *src)`

#### 4.1.5.2. Function Documentation

##### 4.1.5.2.1. `hw_divider_divmod_s32`

```
divmod_result_t hw_divider_divmod_s32 (int32_t a,  
                                       int32_t b)
```

Do a signed HW divide and wait for result.

Divide `a` by `b`, wait for calculation to complete, return result as a fixed point 32p32 value.

###### Parameters

- `a` The dividend
- `b` The divisor

###### Returns

- Results of divide as a 32p32 fixed point value.

##### 4.1.5.2.2. `hw_divider_divmod_s32_start`

```
static void hw_divider_divmod_s32_start (int32_t a,  
                                       int32_t b)
```

Start a signed asynchronous divide.

Start a divide of the specified signed parameters. You should wait for 8 cycles (`__div_pause()`) or wait for the ready bit to be set (`hw_divider_wait_ready()`) prior to reading the results.

###### Parameters

- `a` The dividend
- `b` The divisor

##### 4.1.5.2.3. `hw_divider_divmod_u32`

```
divmod_result_t hw_divider_divmod_u32 (uint32_t a,  
                                       uint32_t b)
```

Do an unsigned HW divide and wait for result.

Divide `a` by `b`, wait for calculation to complete, return result as a fixed point 32p32 value.

**Parameters**

- `a` The dividend
- `b` The divisor

**Returns**

- Results of divide as a 32p32 fixed point value.

**4.1.5.2.4. hw\_divider\_divmod\_u32\_start**

```
static void hw_divider_divmod_u32_start (uint32_t a,  
                                         uint32_t b)
```

Start an unsigned asynchronous divide.

Start a divide of the specified unsigned parameters. You should wait for 8 cycles (`__div_pause()`) or wait for the ready bit to be set (`hw_divider_wait_ready()`) prior to reading the results.

**Parameters**

- `a` The dividend
- `b` The divisor

**4.1.5.2.5. hw\_divider\_pause**

```
static void hw_divider_pause (void)
```

Pause for exact amount of time needed for a asynchronous divide to complete.

**4.1.5.2.6. hw\_divider\_quotient\_s32**

```
static int32_t hw_divider_quotient_s32 (int32_t a,  
                                        int32_t b)
```

Do a signed HW divide, wait for result, return quotient.

Divide `a` by `b`, wait for calculation to complete, return quotient.

**Parameters**

- `a` The dividend
- `b` The divisor

**Returns**

- Quotient results of the divide

**4.1.5.2.7. hw\_divider\_remainder\_s32**

```
static int32_t hw_divider_remainder_s32 (int32_t a,  
                                         int32_t b)
```

Do a signed HW divide, wait for result, return remainder.

Divide `a` by `b`, wait for calculation to complete, return remainder.

**Parameters**

- `a` The dividend



- `b` The divisor

**Returns**

- Remainder results of the divide

**4.1.5.2.8. `hw_divider_restore_state`**

```
void hw_divider_restore_state (hw_divider_state_t *src)
```

Load a saved hardware divider state into the current core's hardware divider.

Copy the passed hardware divider state into the hardware divider.

**Parameters**

- `src` the location to load the divider state from

**4.1.5.2.9. `hw_divider_result_nowait`**

```
static divmod_result_t hw_divider_result_nowait (void)
```

Return result of HW divide, nowait.

**Returns**

- Current result. Most significant 32 bits are the remainder, lower 32 bits are the quotient.

**4.1.5.2.10. `hw_divider_result_wait`**

```
static divmod_result_t hw_divider_result_wait (void)
```

Return result of last asynchronous HW divide.

This function waits for the result to be ready by calling `hw_divider_wait_ready()`.

**Returns**

- Current result. Most significant 32 bits are the remainder, lower 32 bits are the quotient.

**4.1.5.2.11. `hw_divider_s32_quotient_inlined`**

```
static int32_t hw_divider_s32_quotient_inlined (int32_t a,  
                                               int32_t b)
```

Do a hardware signed HW divide, wait for result, return quotient.

Divide `a` by `b`, wait for calculation to complete, return quotient.

**Parameters**

- `a` The dividend
- `b` The divisor

**Returns**

- Quotient result of the divide

**4.1.5.2.12. `hw_divider_s32_quotient_wait`**

```
static int32_t hw_divider_s32_quotient_wait (void)
```

Return result of last asynchronous HW divide, signed quotient only.

This function waits for the result to be ready by calling `hw_divider_wait_ready()`.

**Returns**

- Current signed quotient result.

**4.1.5.2.13. hw\_divider\_s32\_remainder\_inlined**

```
static int32_t hw_divider_s32_remainder_inlined (int32_t a,  
                                               int32_t b)
```

Do a hardware signed HW divide, wait for result, return remainder.

Divide `a` by `b`, wait for calculation to complete, return remainder.

**Parameters**

- `a` The dividend
- `b` The divisor

**Returns**

- Remainder result of the divide

**4.1.5.2.14. hw\_divider\_s32\_remainder\_wait**

```
static int32_t hw_divider_s32_remainder_wait (void)
```

Return result of last asynchronous HW divide, signed remainder only.

This function waits for the result to be ready by calling `hw_divider_wait_ready()`.

**Returns**

- Current remainder results.

**4.1.5.2.15. hw\_divider\_save\_state**

```
void hw_divider_save_state (hw_divider_state_t *dest)
```

Save the calling cores hardware divider state.

Copy the current core's hardware divider state into the provided structure. This method waits for the divider results to be stable, then copies them to memory. They can be restored via `hw_divider_restore_state()`

**Parameters**

- `dest` the location to store the divider state

**4.1.5.2.16. hw\_divider\_u32\_quotient**

```
static uint32_t hw_divider_u32_quotient (uint32_t a,  
                                         uint32_t b)
```

Do an unsigned HW divide, wait for result, return quotient.

Divide `a` by `b`, wait for calculation to complete, return quotient.

**Parameters**

- `a` The dividend
- `b` The divisor

**Returns**

- Quotient results of the divide

#### 4.1.5.2.17. `hw_divider_u32_quotient_inlined`

```
static uint32_t hw_divider_u32_quotient_inlined (uint32_t a,  
                                                uint32_t b)
```

Do a hardware unsigned HW divide, wait for result, return quotient.

Divide `a` by `b`, wait for calculation to complete, return quotient.

##### Parameters

- `a` The dividend
- `b` The divisor

##### Returns

- Quotient result of the divide

#### 4.1.5.2.18. `hw_divider_u32_quotient_wait`

```
static uint32_t hw_divider_u32_quotient_wait (void)
```

Return result of last asynchronous HW divide, unsigned quotient only.

This function waits for the result to be ready by calling `hw_divider_wait_ready()`.

##### Returns

- Current unsigned quotient result.

#### 4.1.5.2.19. `hw_divider_u32_remainder`

```
static uint32_t hw_divider_u32_remainder (uint32_t a,  
                                          uint32_t b)
```

Do an unsigned HW divide, wait for result, return remainder.

Divide `a` by `b`, wait for calculation to complete, return remainder.

##### Parameters

- `a` The dividend
- `b` The divisor

##### Returns

- Remainder results of the divide

#### 4.1.5.2.20. `hw_divider_u32_remainder_inlined`

```
static uint32_t hw_divider_u32_remainder_inlined (uint32_t a,  
                                                  uint32_t b)
```

Do a hardware unsigned HW divide, wait for result, return remainder.

Divide `a` by `b`, wait for calculation to complete, return remainder.

##### Parameters

- `a` The dividend
- `b` The divisor

##### Returns

- Remainder result of the divide

#### 4.1.5.2.21. `hw_divider_u32_remainder_wait`

```
static uint32_t hw_divider_u32_remainder_wait (void)
```

Return result of last asynchronous HW divide, unsigned remainder only.

This function waits for the result to be ready by calling `hw_divider_wait_ready()`.

##### Returns

- Current unsigned remainder result.

#### 4.1.5.2.22. `hw_divider_wait_ready`

```
static void hw_divider_wait_ready (void)
```

Wait for a divide to complete.

Wait for a divide to complete

#### 4.1.5.2.23. `to_quotient_s32`

```
static int32_t to_quotient_s32 (divmod_result_t r)
```

Efficient extraction of signed quotient from 32p32 fixed point.

##### Parameters

- `r` 32p32 fixed point value.

##### Returns

- Unsigned quotient

#### 4.1.5.2.24. `to_quotient_u32`

```
static uint32_t to_quotient_u32 (divmod_result_t r)
```

Efficient extraction of unsigned quotient from 32p32 fixed point.

##### Parameters

- `r` 32p32 fixed point value.

##### Returns

- Unsigned quotient

#### 4.1.5.2.25. `to_remainder_s32`

```
static int32_t to_remainder_s32 (divmod_result_t r)
```

Efficient extraction of signed remainder from 32p32 fixed point.

##### Parameters

- `r` 32p32 fixed point value.

##### Returns

- Signed remainder

#### 4.1.5.2.26. `to_remainder_u32`

```
static uint32_t to_remainder_u32 (divmod_result_t r)
```

Efficient extraction of unsigned remainder from 32p32 fixed point.

**Parameters**

- `r` 32p32 fixed point value.

**Returns**

- Unsigned remainder

## 4.1.6. hardware\_dma

**DMA Controller API**

The RP2040 Direct Memory Access (DMA) master performs bulk data transfers on a processor's behalf. This leaves processors free to attend to other tasks, or enter low-power sleep states. The data throughput of the DMA is also significantly higher than one of RP2040's processors.

The DMA can perform one read access and one write access, up to 32 bits in size, every clock cycle. There are 12 independent channels, which each supervise a sequence of bus transfers, usually in one of the following scenarios:

- Memory to peripheral
- Peripheral to memory
- Memory to memory

### 4.1.6.1. Modules

- `channel_config`  
DMA channel configuration.

### 4.1.6.2. Enumerations

- `enum dma_channel_transfer_size { DMA_SIZE_8 = 0, DMA_SIZE_16 = 1, DMA_SIZE_32 = 2 }`  
Enumeration of available DMA channel transfer sizes.

### 4.1.6.3. Function List

- `void dma_channel_claim (uint channel)`
- `void dma_claim_mask (uint32_t channel_mask)`
- `void dma_channel_unclaim (uint channel)`
- `int dma_claim_unused_channel (bool required)`
- `bool dma_channel_is_claimed (uint channel)`
- `static void dma_channel_set_config (uint channel, const dma_channel_config *config, bool trigger)`
- `static void dma_channel_set_read_addr (uint channel, const volatile void *read_addr, bool trigger)`
- `static void dma_channel_set_write_addr (uint channel, volatile void *write_addr, bool trigger)`
- `static void dma_channel_set_trans_count (uint channel, uint32_t trans_count, bool trigger)`
- `static void dma_channel_configure (uint channel, const dma_channel_config *config, volatile void *write_addr, const volatile void *read_addr, uint transfer_count, bool trigger)`
- `static void dma_channel_transfer_from_buffer_now (uint channel, const volatile void *read_addr, uint32_t transfer_count)`
- `static void dma_channel_transfer_to_buffer_now (uint channel, volatile void *write_addr, uint32_t transfer_count)`

- `static void dma_start_channel_mask (uint32_t chan_mask)`
- `static void dma_channel_start (uint channel)`
- `static void dma_channel_abort (uint channel)`
- `static void dma_channel_set_irq0_enabled (uint channel, bool enabled)`
- `static void dma_set_irq0_channel_mask_enabled (uint32_t channel_mask, bool enabled)`
- `static void dma_channel_set_irq1_enabled (uint channel, bool enabled)`
- `static void dma_set_irq1_channel_mask_enabled (uint32_t channel_mask, bool enabled)`
- `static void dma_irqn_set_channel_enabled (uint irq_index, uint channel, bool enabled)`
- `static void dma_irqn_set_channel_mask_enabled (uint irq_index, uint32_t channel_mask, bool enabled)`
- `static bool dma_channel_get_irq0_status (uint channel)`
- `static bool dma_channel_get_irq1_status (uint channel)`
- `static bool dma_irqn_get_channel_status (uint irq_index, uint channel)`
- `static void dma_channel_acknowledge_irq0 (uint channel)`
- `static void dma_channel_acknowledge_irq1 (uint channel)`
- `static void dma_irqn_acknowledge_channel (uint irq_index, uint channel)`
- `static bool dma_channel_is_busy (uint channel)`
- `static void dma_channel_wait_for_finish_blocking (uint channel)`
- `static void dma_sniffer_enable (uint channel, uint mode, bool force_channel_enable)`
- `static void dma_sniffer_set_byte_swap_enabled (bool swap)`
- `static void dma_sniffer_disable (void)`
- `void dma_timer_claim (uint timer)`
- `void dma_timer_unclaim (uint timer)`
- `int dma_claim_unused_timer (bool required)`
- `bool dma_timer_is_claimed (uint timer)`
- `static void dma_timer_set_fraction (uint timer, uint16_t numerator, uint16_t denominator)`
- `static uint dma_get_timer_dreq (uint timer_num)`

#### 4.1.6.4. Function Documentation

##### 4.1.6.4.1. `dma_channel_abort`

```
static void dma_channel_abort (uint channel)
```

Stop a DMA transfer.

Function will only return once the DMA has stopped.

##### Parameters

- `channel` DMA channel

##### 4.1.6.4.2. `dma_channel_acknowledge_irq0`

```
static void dma_channel_acknowledge_irq0 (uint channel)
```

Acknowledge a channel IRQ, resetting it as the cause of DMA\_IRQ\_0.

#### Parameters

- `channel` DMA channel

#### 4.1.6.4.3. `dma_channel_acknowledge_irq1`

```
static void dma_channel_acknowledge_irq1 (uint channel)
```

Acknowledge a channel IRQ, resetting it as the cause of DMA\_IRQ\_1.

#### Parameters

- `channel` DMA channel

#### 4.1.6.4.4. `dma_channel_claim`

```
void dma_channel_claim (uint channel)
```

Mark a dma channel as used.

Method for cooperative claiming of hardware. Will cause a panic if the channel is already claimed. Use of this method by libraries detects accidental configurations that would fail in unpredictable ways.

#### Parameters

- `channel` the dma channel

#### 4.1.6.4.5. `dma_channel_configure`

```
static void dma_channel_configure (uint channel,  
    const dma_channel_config *config,  
    volatile void *write_addr,  
    const volatile void *read_addr,  
    uint transfer_count,  
    bool trigger)
```

Configure all DMA parameters and optionally start transfer.

#### Parameters

- `channel` DMA channel
- `config` Pointer to DMA config structure
- `write_addr` Initial write address
- `read_addr` Initial read address
- `transfer_count` Number of transfers to perform
- `trigger` True to start the transfer immediately

#### 4.1.6.4.6. `dma_channel_get_irq0_status`

```
static bool dma_channel_get_irq0_status (uint channel)
```

Determine if a particular channel is a cause of DMA\_IRQ\_0.

#### Parameters

- `channel` DMA channel

#### Returns

- true if the channel is a cause of DMA\_IRQ\_0, false otherwise

#### 4.1.6.4.7. `dma_channel_get_irq1_status`

```
static bool dma_channel_get_irq1_status (uint channel)
```

Determine if a particular channel is a cause of DMA\_IRQ\_1.

##### Parameters

- `channel` DMA channel

##### Returns

- true if the channel is a cause of DMA\_IRQ\_1, false otherwise

#### 4.1.6.4.8. `dma_channel_is_busy`

```
static bool dma_channel_is_busy (uint channel)
```

Check if DMA channel is busy.

##### Parameters

- `channel` DMA channel

##### Returns

- true if the channel is currently busy

#### 4.1.6.4.9. `dma_channel_is_claimed`

```
bool dma_channel_is_claimed (uint channel)
```

Determine if a dma channel is claimed.

##### Parameters

- `channel` the dma channel

##### Returns

- true if the channel is claimed, false otherwise

See also

- [dma\\_channel\\_claim](#)
- `dma_channel_claim_mask`

#### 4.1.6.4.10. `dma_channel_set_config`

```
static void dma_channel_set_config (uint channel,  
    const dma_channel_config *config,  
    bool trigger)
```

Set a channel configuration.

##### Parameters

- `channel` DMA channel
- `config` Pointer to a config structure with required configuration
- `trigger` True to trigger the transfer immediately



#### 4.1.6.4.11. `dma_channel_set_irq0_enabled`

```
static void dma_channel_set_irq0_enabled (uint channel,  
    bool enabled)
```

Enable single DMA channel's interrupt via `DMA_IRQ_0`.

##### Parameters

- `channel` DMA channel
- `enabled` true to enable interrupt 0 on specified channel, false to disable.

#### 4.1.6.4.12. `dma_channel_set_irq1_enabled`

```
static void dma_channel_set_irq1_enabled (uint channel,  
    bool enabled)
```

Enable single DMA channel's interrupt via `DMA_IRQ_1`.

##### Parameters

- `channel` DMA channel
- `enabled` true to enable interrupt 1 on specified channel, false to disable.

#### 4.1.6.4.13. `dma_channel_set_read_addr`

```
static void dma_channel_set_read_addr (uint channel,  
    const volatile void *read_addr,  
    bool trigger)
```

Set the DMA initial read address.

##### Parameters

- `channel` DMA channel
- `read_addr` Initial read address of transfer.
- `trigger` True to start the transfer immediately

#### 4.1.6.4.14. `dma_channel_set_trans_count`

```
static void dma_channel_set_trans_count (uint channel,  
    uint32_t trans_count,  
    bool trigger)
```

Set the number of bus transfers the channel will do.

##### Parameters

- `channel` DMA channel
- `trans_count` The number of transfers (not NOT bytes, see `channel_config_set_transfer_data_size`)
- `trigger` True to start the transfer immediately

#### 4.1.6.4.15. `dma_channel_set_write_addr`

```
static void dma_channel_set_write_addr (uint channel,  
    volatile void *write_addr,  
    bool trigger)
```

Set the DMA initial write address.

**Parameters**

- `channel` DMA channel
- `write_addr` Initial write address of transfer.
- `trigger` True to start the transfer immediately

**4.1.6.4.16. `dma_channel_start`**

```
static void dma_channel_start (uint channel)
```

Start a single DMA channel.

**Parameters**

- `channel` DMA channel

**4.1.6.4.17. `dma_channel_transfer_from_buffer_now`**

```
static void dma_channel_transfer_from_buffer_now (uint channel,  
const volatile void *read_addr,  
uint32_t transfer_count)
```

Start a DMA transfer from a buffer immediately.

**Parameters**

- `channel` DMA channel
- `read_addr` Sets the initial read address
- `transfer_count` Number of transfers to make. Not bytes, but the number of transfers of `channel_config_set_transfer_data_size()` to be sent.

**4.1.6.4.18. `dma_channel_transfer_to_buffer_now`**

```
static void dma_channel_transfer_to_buffer_now (uint channel,  
volatile void *write_addr,  
uint32_t transfer_count)
```

Start a DMA transfer to a buffer immediately.

**Parameters**

- `channel` DMA channel
- `write_addr` Sets the initial write address
- `transfer_count` Number of transfers to make. Not bytes, but the number of transfers of `channel_config_set_transfer_data_size()` to be sent.

**4.1.6.4.19. `dma_channel_unclaim`**

```
void dma_channel_unclaim (uint channel)
```

Mark a dma channel as no longer used.

Method for cooperative claiming of hardware.

**Parameters**

- `channel` the dma channel to release

#### 4.1.6.4.20. `dma_channel_wait_for_finish_blocking`

```
static void dma_channel_wait_for_finish_blocking (uint channel)
```

Wait for a DMA channel transfer to complete.

##### Parameters

- `channel` DMA channel

#### 4.1.6.4.21. `dma_claim_mask`

```
void dma_claim_mask (uint32_t channel_mask)
```

Mark multiple dma channels as used.

Method for cooperative claiming of hardware. Will cause a panic if any of the channels are already claimed. Use of this method by libraries detects accidental configurations that would fail in unpredictable ways.

##### Parameters

- `channel_mask` Bitfield of all required channels to claim (bit 0 == channel 0, bit 1 == channel 1 etc)

#### 4.1.6.4.22. `dma_claim_unused_channel`

```
int dma_claim_unused_channel (bool required)
```

Claim a free dma channel.

##### Parameters

- `required` if true the function will panic if none are available

##### Returns

- the dma channel number or -1 if required was false, and none were free

#### 4.1.6.4.23. `dma_claim_unused_timer`

```
int dma_claim_unused_timer (bool required)
```

Claim a free dma timer.

##### Parameters

- `required` if true the function will panic if none are available

##### Returns

- the dma timer number or -1 if required was false, and none were free

#### 4.1.6.4.24. `dma_get_timer_dreq`

```
static uint dma_get_timer_dreq (uint timer_num)
```

Return the DREQ number for a given DMA timer.

##### Parameters

- `timer_num` DMA timer number 0-3

#### 4.1.6.4.25. `dma_irqn_acknowledge_channel`

```
static void dma_irqn_acknowledge_channel (uint irq_index,  
                                         uint channel)
```

Acknowledge a channel IRQ, resetting it as the cause of DMA\_IRQ\_N.

**Parameters**

- `irq_index` the IRQ index; either 0 or 1 for DMA\_IRQ\_0 or DMA\_IRQ\_1
- `channel` DMA channel

#### 4.1.6.4.26. `dma_irqn_get_channel_status`

```
static bool dma_irqn_get_channel_status (uint irq_index,  
                                         uint channel)
```

Determine if a particular channel is a cause of DMA\_IRQ\_N.

**Parameters**

- `irq_index` the IRQ index; either 0 or 1 for DMA\_IRQ\_0 or DMA\_IRQ\_1
- `channel` DMA channel

**Returns**

- true if the channel is a cause of the DMA\_IRQ\_N, false otherwise

#### 4.1.6.4.27. `dma_irqn_set_channel_enabled`

```
static void dma_irqn_set_channel_enabled (uint irq_index,  
                                         uint channel,  
                                         bool enabled)
```

Enable single DMA channel interrupt on either DMA\_IRQ\_0 or DMA\_IRQ\_1.

**Parameters**

- `irq_index` the IRQ index; either 0 or 1 for DMA\_IRQ\_0 or DMA\_IRQ\_1
- `channel` DMA channel
- `enabled` true to enable interrupt via `irq_index` for specified channel, false to disable.

#### 4.1.6.4.28. `dma_irqn_set_channel_mask_enabled`

```
static void dma_irqn_set_channel_mask_enabled (uint irq_index,  
                                              uint32_t channel_mask,  
                                              bool enabled)
```

Enable multiple DMA channels' interrupt via either DMA\_IRQ\_0 or DMA\_IRQ\_1.

**Parameters**

- `irq_index` the IRQ index; either 0 or 1 for DMA\_IRQ\_0 or DMA\_IRQ\_1
- `channel_mask` Bitmask of all the channels to enable/disable. Channel 0 = bit 0, channel 1 = bit 1 etc.
- `enabled` true to enable all the interrupts specified in the mask, false to disable all the interrupts specified in the mask.

#### 4.1.6.4.29. `dma_set_irq0_channel_mask_enabled`

```
static void dma_set_irq0_channel_mask_enabled (uint32_t channel_mask,  
                                              bool enabled)
```

Enable multiple DMA channels' interrupts via DMA\_IRQ\_0.

**Parameters**

- `channel_mask` Bitmask of all the channels to enable/disable. Channel 0 = bit 0, channel 1 = bit 1 etc.
- `enabled` true to enable all the interrupts specified in the mask, false to disable all the interrupts specified in the mask.

#### 4.1.6.4.30. `dma_set_irq1_channel_mask_enabled`

```
static void dma_set_irq1_channel_mask_enabled (uint32_t channel_mask,
                                              bool enabled)
```

Enable multiple DMA channels' interrupts via `DMA_IRQ_1`.

##### Parameters

- `channel_mask` Bitmask of all the channels to enable/disable. Channel 0 = bit 0, channel 1 = bit 1 etc.
- `enabled` true to enable all the interrupts specified in the mask, false to disable all the interrupts specified in the mask.

#### 4.1.6.4.31. `dma_sniffer_disable`

```
static void dma_sniffer_disable (void)
```

Disable the DMA sniffer.

#### 4.1.6.4.32. `dma_sniffer_enable`

```
static void dma_sniffer_enable (uint channel,
                               uint mode,
                               bool force_channel_enable)
```

Enable the DMA sniffing targeting the specified channel.

The mode can be one of the following:

Mode	Function
0x0	Calculate a CRC-32 (IEEE802.3 polynomial)
0x1	Calculate a CRC-32 (IEEE802.3 polynomial) with bit reversed data
0x2	Calculate a CRC-16-CCITT
0x3	Calculate a CRC-16-CCITT with bit reversed data
0xe	XOR reduction over all data. == 1 if the total 1 population count is odd.
0xf	Calculate a simple 32-bit checksum (addition with a 32 bit accumulator)

##### Parameters

- `channel` DMA channel
- `mode` See description
- `force_channel_enable` Set true to also turn on sniffing in the channel configuration (this is usually what you want, but sometimes you might have a chain DMA with only certain segments of the chain sniffed, in which case you might pass false).

#### 4.1.6.4.33. `dma_sniffer_set_byte_swap_enabled`

```
static void dma_sniffer_set_byte_swap_enabled (bool swap)
```

Enable the Sniffer byte swap function.

Locally perform a byte reverse on the sniffed data, before feeding into checksum.

Note that the sniff hardware is downstream of the DMA channel byteswap performed in the read master: if `channel_config_set_bswap()` and `dma_sniffer_set_byte_swap_enabled()` are both enabled, their effects cancel from the sniffer's point of view.

##### Parameters

- `swap` Set true to enable byte swapping

#### 4.1.6.4.34. `dma_start_channel_mask`

```
static void dma_start_channel_mask (uint32_t chan_mask)
```

Start one or more channels simultaneously.

##### Parameters

- `chan_mask` Bitmask of all the channels requiring starting. Channel 0 = bit 0, channel 1 = bit 1 etc.

#### 4.1.6.4.35. `dma_timer_claim`

```
void dma_timer_claim (uint timer)
```

Mark a dma timer as used.

Method for cooperative claiming of hardware. Will cause a panic if the timer is already claimed. Use of this method by libraries detects accidental configurations that would fail in unpredictable ways.

##### Parameters

- `timer` the dma timer

#### 4.1.6.4.36. `dma_timer_is_claimed`

```
bool dma_timer_is_claimed (uint timer)
```

Determine if a dma timer is claimed.

##### Parameters

- `timer` the dma timer

##### Returns

- true if the timer is claimed, false otherwise

See also

- [dma\\_timer\\_claim](#)

#### 4.1.6.4.37. `dma_timer_set_fraction`

```
static void dma_timer_set_fraction (uint timer,  
    uint16_t numerator,  
    uint16_t denominator)
```

Set the divider for the given DMA timer.

The timer will run at the `system_clock_freq * numerator / denominator`, so this is the speed that data elements will be

transferred at via a DMA channel using this timer as a DREQ

#### Parameters

- `timer` the dma timer
- `numerator` the fraction's numerator
- `denominator` the fraction's denominator

#### 4.1.6.4.38. `dma_timer_unclaim`

```
void dma_timer_unclaim (uint timer)
```

Mark a dma timer as no longer used.

Method for cooperative claiming of hardware.

#### Parameters

- `timer` the dma timer to release

### 4.1.7. `channel_config`

DMA channel configuration.

A DMA channel needs to be configured, these functions provide handy helpers to set up configuration structures. See [dma\\_channel\\_config](#)

#### 4.1.7.1. Function List

- `static void channel_config_set_read_increment (dma_channel_config *c, bool incr)`
- `static void channel_config_set_write_increment (dma_channel_config *c, bool incr)`
- `static void channel_config_set_dreq (dma_channel_config *c, uint dreq)`
- `static void channel_config_set_chain_to (dma_channel_config *c, uint chain_to)`
- `static void channel_config_set_transfer_data_size (dma_channel_config *c, enum dma_channel_transfer_size size)`
- `static void channel_config_set_ring (dma_channel_config *c, bool write, uint size_bits)`
- `static void channel_config_set_bswap (dma_channel_config *c, bool bswap)`
- `static void channel_config_set_irq_quiet (dma_channel_config *c, bool irq_quiet)`
- `static void channel_config_set_enable (dma_channel_config *c, bool enable)`
- `static void channel_config_set_sniff_enable (dma_channel_config *c, bool sniff_enable)`
- `static dma_channel_config dma_channel_get_default_config (uint channel)`
- `static dma_channel_config dma_get_channel_config (uint channel)`
- `static uint32_t channel_config_get_ctrl_value (const dma_channel_config *config)`

#### 4.1.7.2. Function Documentation

##### 4.1.7.2.1. `channel_config_get_ctrl_value`

```
static uint32_t channel_config_get_ctrl_value (const dma_channel_config *config)
```

Get the raw configuration register from a channel configuration.

**Parameters**

- `config` Pointer to a config structure.

**Returns**

- Register content

**4.1.7.2.2. channel\_config\_set\_bswap**

```
static void channel_config_set_bswap (dma_channel_config *c,  
                                     bool bswap)
```

Set DMA byte swapping.

No effect for byte data, for halfword data, the two bytes of each halfword are swapped. For word data, the four bytes of each word are swapped to reverse their order.

**Parameters**

- `c` Pointer to channel configuration data
- `bswap` True to enable byte swapping

**4.1.7.2.3. channel\_config\_set\_chain\_to**

```
static void channel_config_set_chain_to (dma_channel_config *c,  
                                        uint chain_to)
```

Set DMA channel completion channel.

When this channel completes, it will trigger the channel indicated by `chain_to`. Disable by setting `chain_to` to itself (the same channel)

**Parameters**

- `c` Pointer to channel configuration data
- `chain_to` Channel to trigger when this channel completes.

**4.1.7.2.4. channel\_config\_set\_dreq**

```
static void channel_config_set_dreq (dma_channel_config *c,  
                                    uint dreq)
```

Select a transfer request signal.

The channel uses the transfer request signal to pace its data transfer rate. Sources for TREQ signals are internal (TIMERS) or external (DREQ, a Data Request from the system). 0x0 to 0x3a → select DREQ n as TREQ 0x3b → Select Timer 0 as TREQ 0x3c → Select Timer 1 as TREQ 0x3d → Select Timer 2 as TREQ (Optional) 0x3e → Select Timer 3 as TREQ (Optional) 0x3f → Permanent request, for unpaced transfers.

**Parameters**

- `c` Pointer to channel configuration data
- `dreq` Source (see description)

**4.1.7.2.5. channel\_config\_set\_enable**

```
static void channel_config_set_enable (dma_channel_config *c,  
                                      bool enable)
```

Enable/Disable the DMA channel.

When false, the channel will ignore triggers, stop issuing transfers, and pause the current transfer sequence (i.e. BUSY



will remain high if already high)

#### Parameters

- `c` Pointer to channel configuration data
- `enable` True to enable the DMA channel. When enabled, the channel will respond to triggering events, and start transferring data.

#### 4.1.7.2.6. `channel_config_set_irq_quiet`

```
static void channel_config_set_irq_quiet (dma_channel_config *c,  
                                         bool irq_quiet)
```

Set IRQ quiet mode.

In QUIET mode, the channel does not generate IRQs at the end of every transfer block. Instead, an IRQ is raised when NULL is written to a trigger register, indicating the end of a control block chain.

#### Parameters

- `c` Pointer to channel configuration data
- `irq_quiet` True to enable quiet mode, false to disable.

#### 4.1.7.2.7. `channel_config_set_read_increment`

```
static void channel_config_set_read_increment (dma_channel_config *c,  
                                              bool incr)
```

Set DMA channel read increment.

#### Parameters

- `c` Pointer to channel configuration data
- `incr` True to enable read address increments, if false, each read will be from the same address Usually disabled for peripheral to memory transfers

#### 4.1.7.2.8. `channel_config_set_ring`

```
static void channel_config_set_ring (dma_channel_config *c,  
                                    bool write,  
                                    uint size_bits)
```

Set address wrapping parameters.

Size of address wrap region. If 0, don't wrap. For values  $n > 0$ , only the lower  $n$  bits of the address will change. This wraps the address on a  $(1 \ll n)$  byte boundary, facilitating access to naturally-aligned ring buffers. Ring sizes between 2 and 32768 bytes are possible (size\_bits from 1 - 15)

0x0 → No wrapping.

#### Parameters

- `c` Pointer to channel configuration data
- `write` True to apply to write addresses, false to apply to read addresses
- `size_bits` 0 to disable wrapping. Otherwise the size in bits of the changing part of the address. Effectively wraps the address on a  $(1 \ll \text{size\_bits})$  byte boundary.

#### 4.1.7.2.9. channel\_config\_set\_sniff\_enable

```
static void channel_config_set_sniff_enable (dma_channel_config *c,
                                           bool sniff_enable)
```

Enable access to channel by sniff hardware.

Sniff HW must be enabled and have this channel selected.

##### Parameters

- `c` Pointer to channel configuration data
- `sniff_enable` True to enable the Sniff HW access to this DMA channel.

#### 4.1.7.2.10. channel\_config\_set\_transfer\_data\_size

```
static void channel_config_set_transfer_data_size (dma_channel_config *c,
                                                  enum dma_channel_transfer_size size)
```

Set the size of each DMA bus transfer.

Set the size of each bus transfer (byte/halfword/word). The read and write addresses advance by the specific amount (1/2/4 bytes) with each transfer.

##### Parameters

- `c` Pointer to channel configuration data
- `size` See enum for possible values.

#### 4.1.7.2.11. channel\_config\_set\_write\_increment

```
static void channel_config_set_write_increment (dma_channel_config *c,
                                              bool incr)
```

Set DMA channel write increment.

##### Parameters

- `c` Pointer to channel configuration data
- `incr` True to enable write address increments, if false, each write will be to the same address Usually disabled for memory to peripheral transfers Usually disabled for memory to peripheral transfers

#### 4.1.7.2.12. dma\_channel\_get\_default\_config

```
static dma_channel_config dma_channel_get_default_config (uint channel)
```

Get the default channel configuration for a given channel.

Setting	Default
Read Increment	true
Write Increment	false
DReq	DREQ_FORCE
Chain to	self
Data size	DMA_SIZE_32
Ring	write=false, size=0 (i.e. off)
Byte Swap	false

Setting	Default
Quiet IRQs	false
Channel Enable	true
Sniff Enable	false

#### Parameters

- `channel` DMA channel

#### Returns

- the default configuration which can then be modified.

#### 4.1.7.2.13. `dma_get_channel_config`

```
static dma_channel_config dma_get_channel_config (uint channel)
```

Get the current configuration for the specified channel.

#### Parameters

- `channel` DMA channel

#### Returns

- The current configuration as read from the HW register (not cached)

### 4.1.8. hardware\_exception

Methods for setting processor exception handlers

Exceptions are identified by a `exception_number` which is a number from -15 to -1; these are the numbers relative to the index of the first IRQ vector in the vector table. (i.e. vector table index is `exception_num` plus 16)

There is one set of exception handlers per core, so the exception handlers for each core as set by these methods are independent.

That all exception APIs affect the executing core only (i.e. the core calling the function).

#### 4.1.8.1. Enumerations

- `enum exception_number { NMI_EXCEPTION = -14, HARDFAULT_EXCEPTION = -13, SVCALL_EXCEPTION = -5, PENDSV_EXCEPTION = -2, SYSTICK_EXCEPTION = -1 }`

Exception number definitions.

#### 4.1.8.2. Typedefs

- `typedef void(* exception_handler_t )(void)`  
Exception handler function type.

#### 4.1.8.3. Function List

- `exception_handler_t exception_set_exclusive_handler (enum exception_number num, exception_handler_t handler)`
- `void exception_restore_handler (enum exception_number num, exception_handler_t original_handler)`
- `exception_handler_t exception_get_vtable_handler (enum exception_number num)`

#### 4.1.8.4. Function Documentation

##### 4.1.8.4.1. `exception_get_vtable_handler`

```
exception_handler_t exception_get_vtable_handler (enum exception_number num)
```

Get the current exception handler for the specified exception from the currently installed vector table of the execution core.

###### Parameters

- `num` Exception number

###### Returns

- the address stored in the VTABLE for the given exception number

##### 4.1.8.4.2. `exception_restore_handler`

```
void exception_restore_handler (enum exception_number num,  
                               exception_handler_t original_handler)
```

Restore the original exception handler for an exception on this core.

This method may be used to restore the exception handler for an exception on this core to the state prior to the call to `exception_set_exclusive_handler()`, so that `exception_set_exclusive_handler()` may be called again in the future.

###### Parameters

- `num` Exception number [exception\\_number](#)
- `original_handler` The original handler returned from [exception\\_set\\_exclusive\\_handler](#)

See also

- [exception\\_set\\_exclusive\\_handler\(\)](#)

##### 4.1.8.4.3. `exception_set_exclusive_handler`

```
exception_handler_t exception_set_exclusive_handler (enum exception_number num,  
                                                    exception_handler_t handler)
```

Set the exception handler for an exception on the executing core.

This method will assert if an exception handler has been set for this exception number on this core via this method, without an intervening restore via `exception_restore_handler`.

###### Parameters

- `num` Exception number
- `handler` The handler to set

See also

- [exception\\_number](#)

#### 4.1.9. hardware\_flash

Low level flash programming and erase API

Note these functions are *unsafe* if you have two cores concurrently executing from flash. In this case you must perform your own synchronisation to make sure no XIP accesses take place during flash programming.

Likewise they are *unsafe* if you have interrupt handlers or an interrupt vector table in flash, so you must disable

interrupts before calling in this case.

If `PICO_NO_FLASH=1` is not defined (i.e. if the program is built to run from flash) then these functions will make a static copy of the second stage bootloader in SRAM, and use this to reenter execute-in-place mode after programming or erasing flash, so that they can safely be called from flash-resident code.

*Example*

```

1 #include <stdio.h>
2 #include <stdlib.h>
3
4 #include "pico/stdlib.h"
5 #include "hardware/flash.h"
6
7 // We're going to erase and reprogram a region 256k from the start of flash.
8 // Once done, we can access this at XIP_BASE + 256k.
9 #define FLASH_TARGET_OFFSET (256 * 1024)
10
11 const uint8_t *flash_target_contents = (const uint8_t *) (XIP_BASE + FLASH_TARGET_OFFSET);
12
13 void print_buf(const uint8_t *buf, size_t len) {
14     for (size_t i = 0; i < len; ++i) {
15         printf("%02x", buf[i]);
16         if (i % 16 == 15)
17             printf("\n");
18         else
19             printf(" ");
20     }
21 }
22
23 int main() {
24     stdio_init_all();
25     uint8_t random_data[FLASH_PAGE_SIZE];
26     for (int i = 0; i < FLASH_PAGE_SIZE; ++i)
27         random_data[i] = rand() >> 16;
28
29     printf("Generated random data:\n");
30     print_buf(random_data, FLASH_PAGE_SIZE);
31
32     // Note that a whole number of sectors must be erased at a time.
33     printf("\nErasing target region...\n");
34     flash_range_erase(FLASH_TARGET_OFFSET, FLASH_SECTOR_SIZE);
35     printf("Done. Read back target region:\n");
36     print_buf(flash_target_contents, FLASH_PAGE_SIZE);
37
38     printf("\nProgramming target region...\n");
39     flash_range_program(FLASH_TARGET_OFFSET, random_data, FLASH_PAGE_SIZE);
40     printf("Done. Read back target region:\n");
41     print_buf(flash_target_contents, FLASH_PAGE_SIZE);
42
43     bool mismatch = false;
44     for (int i = 0; i < FLASH_PAGE_SIZE; ++i) {
45         if (random_data[i] != flash_target_contents[i])
46             mismatch = true;
47     }
48     if (mismatch)
49         printf("Programming failed!\n");
50     else
51         printf("Programming successful!\n");
52 }

```

### 4.1.9.1. Function List

- `void flash_range_erase (uint32_t flash_offs, size_t count)`
- `void flash_range_program (uint32_t flash_offs, const uint8_t *data, size_t count)`
- `void flash_get_unique_id (uint8_t *id_out)`
- `void flash_do_cmd (const uint8_t *txbuf, uint8_t *rxbuf, size_t count)`

### 4.1.9.2. Function Documentation

#### 4.1.9.2.1. flash\_do\_cmd

```
void flash_do_cmd (const uint8_t *txbuf,  
                  uint8_t *rxbuf,  
                  size_t count)
```

Execute bidirectional flash command.

Low-level function to execute a serial command on a flash device attached to the QSPI interface. Bytes are simultaneously transmitted and received from txbuf and to rxbuf. Therefore, both buffers must be the same length, count, which is the length of the overall transaction. This is useful for reading metadata from the flash chip, such as device ID or SFDP parameters.

The XIP cache is flushed following each command, in case flash state has been modified. Like other hardware\_flash functions, the flash is not accessible for execute-in-place transfers whilst the command is in progress, so entering a flash-resident interrupt handler or executing flash code on the second core concurrently will be fatal. To avoid these pitfalls it is recommended that this function only be used to extract flash metadata during startup, before the main application begins to run: see the implementation of `pico_get_unique_id()` for an example of this.

#### Parameters

- `txbuf` Pointer to a byte buffer which will be transmitted to the flash
- `rxbuf` Pointer to a byte buffer where data received from the flash will be written. txbuf and rxbuf may be the same buffer.
- `count` Length in bytes of txbuf and of rxbuf

#### 4.1.9.2.2. flash\_get\_unique\_id

```
void flash_get_unique_id (uint8_t *id_out)
```

Get flash unique 64 bit identifier.

Use a standard 4Bh RUID instruction to retrieve the 64 bit unique identifier from a flash device attached to the QSPI interface. Since there is a 1:1 association between the MCU and this flash, this also serves as a unique identifier for the board.

#### Parameters

- `id_out` Pointer to an 8-byte buffer to which the ID will be written

#### 4.1.9.2.3. flash\_range\_erase

```
void flash_range_erase (uint32_t flash_offs,  
                       size_t count)
```

Erase areas of flash.

#### Parameters

- `flash_offs` Offset into flash, in bytes, to start the erase. Must be aligned to a 4096-byte flash sector.
- `count` Number of bytes to be erased. Must be a multiple of 4096 bytes (one sector).

#### 4.1.9.2.4. `flash_range_program`

```
void flash_range_program (uint32_t flash_offs,
    const uint8_t *data,
    size_t count)
```

Program flash.

##### Parameters

- `flash_offs` Flash address of the first byte to be programmed. Must be aligned to a 256-byte flash page.
- `data` Pointer to the data to program into flash
- `count` Number of bytes to program. Must be a multiple of 256 bytes (one page).

### 4.1.10. `hardware_gpio`

General Purpose Input/Output (GPIO) API

RP2040 has 36 multi-functional General Purpose Input / Output (GPIO) pins, divided into two banks. In a typical use case, the pins in the QSPI bank (QSPI\_SS, QSPI\_SCLK and QSPI\_SD0 to QSPI\_SD3) are used to execute code from an external flash device, leaving the User bank (GPIO0 to GPIO29) for the programmer to use. All GPIOs support digital input and output, but GPIO26 to GPIO29 can also be used as inputs to the chip's Analogue to Digital Converter (ADC). Each GPIO can be controlled directly by software running on the processors, or by a number of other functional blocks.

The function allocated to each GPIO is selected by calling the [`gpio\_set\_function`](#) function. Not all functions are available on all pins.

Each GPIO can have one function selected at a time. Likewise, each peripheral input (e.g. UART0 RX) should only be selected on one *GPIO* at a time. If the same peripheral input is connected to multiple GPIOs, the peripheral sees the logical OR of these GPIO inputs. Please refer to the datasheet for more information on GPIO function select.

Table 9. Function Select Table

GPIO	F1	F2	F3	F4	F5	F6	F7	F8	F9
0	SPI0 RX	UART0 TX	I2C0 SDA	PWM0 A	SIO	PI00	PI01		USB OVCUR DET
1	SPI0 CSn	UART0 RX	I2C0 SCL	PWM0 B	SIO	PI00	PI01		USB VBUS DET
2	SPI0 SCK	UART0 CTS	I2C1 SDA	PWM1 A	SIO	PI00	PI01		USB VBUS EN
3	SPI0 TX	UART0 RTS	I2C1 SCL	PWM1 B	SIO	PI00	PI01		USB OVCUR DET
4	SPI0 RX	UART1 TX	I2C0 SDA	PWM2 A	SIO	PI00	PI01		USB VBUS DET
5	SPI0 CSn	UART1 RX	I2C0 SCL	PWM2 B	SIO	PI00	PI01		USB VBUS EN
6	SPI0 SCK	UART1 CTS	I2C1 SDA	PWM3 A	SIO	PI00	PI01		USB OVCUR DET

GPIO	F1	F2	F3	F4	F5	F6	F7	F8	F9
7	SPI0 TX	UART1 RTS	I2C1 SCL	PWM3 B	SIO	PI00	PI01		USB VBUS DET
8	SPI1 RX	UART1 TX	I2C0 SDA	PWM4 A	SIO	PI00	PI01		USB VBUS EN
9	SPI1 CSn	UART1 RX	I2C0 SCL	PWM4 B	SIO	PI00	PI01		USB OVCUR DET
10	SPI1 SCK	UART1 CTS	I2C1 SDA	PWM5 A	SIO	PI00	PI01		USB VBUS DET
11	SPI1 TX	UART1 RTS	I2C1 SCL	PWM5 B	SIO	PI00	PI01		USB VBUS EN
12	SPI1 RX	UART0 TX	I2C0 SDA	PWM6 A	SIO	PI00	PI01		USB OVCUR DET
13	SPI1 CSn	UART0 RX	I2C0 SCL	PWM6 B	SIO	PI00	PI01		USB VBUS DET
14	SPI1 SCK	UART0 CTS	I2C1 SDA	PWM7 A	SIO	PI00	PI01		USB VBUS EN
15	SPI1 TX	UART0 RTS	I2C1 SCL	PWM7 B	SIO	PI00	PI01		USB OVCUR DET
16	SPI0 RX	UART0 TX	I2C0 SDA	PWM0 A	SIO	PI00	PI01		USB VBUS DET
17	SPI0 CSn	UART0 RX	I2C0 SCL	PWM0 B	SIO	PI00	PI01		USB VBUS EN
18	SPI0 SCK	UART0 CTS	I2C1 SDA	PWM1 A	SIO	PI00	PI01		USB OVCUR DET
19	SPI0 TX	UART0 RTS	I2C1 SCL	PWM1 B	SIO	PI00	PI01		USB VBUS DET
20	SPI0 RX	UART1 TX	I2C0 SDA	PWM2 A	SIO	PI00	PI01	CLOCK GPIN0	USB VBUS EN
21	SPI0 CSn	UART1 RX	I2C0 SCL	PWM2 B	SIO	PI00	PI01	CLOCK GPOUT0	USB OVCUR DET
22	SPI0 SCK	UART1 CTS	I2C1 SDA	PWM3 A	SIO	PI00	PI01	CLOCK GPIN1	USB VBUS DET
23	SPI0 TX	UART1 RTS	I2C1 SCL	PWM3 B	SIO	PI00	PI01	CLOCK GPOUT1	USB VBUS EN
24	SPI1 RX	UART1 TX	I2C0 SDA	PWM4 A	SIO	PI00	PI01	CLOCK GPOUT2	USB OVCUR DET
25	SPI1 CSn	UART1 RX	I2C0 SCL	PWM4 B	SIO	PI00	PI01	CLOCK GPOUT3	USB VBUS DET



GPIO	F1	F2	F3	F4	F5	F6	F7	F8	F9
26	SPI1 SCK	UART1 CTS	I2C1 SDA	PWM5 A	SIO	PIO0	PIO1		USB VBUS EN
27	SPI1 TX	UART1 RTS	I2C1 SCL	PWM5 B	SIO	PIO0	PIO1		USB OVCUR DET
28	SPI1 RX	UART0 TX	I2C0 SDA	PWM6 A	SIO	PIO0	PIO1		USB VBUS DET
29	SPI1 CSn	UART0 RX	I2C0 SCL	PWM6 B	SIO	PIO0	PIO1		USB VBUS EN

#### 4.1.10.1. Enumerations

- `enum gpio_function { GPIO_FUNC_XIP = 0, GPIO_FUNC_SPI = 1, GPIO_FUNC_UART = 2, GPIO_FUNC_I2C = 3, GPIO_FUNC_PWM = 4, GPIO_FUNC_SIO = 5, GPIO_FUNC_PIO0 = 6, GPIO_FUNC_PIO1 = 7, GPIO_FUNC_GPCK = 8, GPIO_FUNC_USB = 9, GPIO_FUNC_NULL = 0x1f }`  
GPIO function definitions for use with function select.
- `enum gpio_irq_level { GPIO_IRQ_LEVEL_LOW = 0x1u, GPIO_IRQ_LEVEL_HIGH = 0x2u, GPIO_IRQ_EDGE_FALL = 0x4u, GPIO_IRQ_EDGE_RISE = 0x8u }`  
GPIO Interrupt level definitions.
- `enum gpio_slew_rate { GPIO_SLEW_RATE_SLOW = 0, GPIO_SLEW_RATE_FAST = 1 }`  
Slew rate limiting levels for GPIO outputs.
- `enum gpio_drive_strength { GPIO_DRIVE_STRENGTH_2MA = 0, GPIO_DRIVE_STRENGTH_4MA = 1, GPIO_DRIVE_STRENGTH_8MA = 2, GPIO_DRIVE_STRENGTH_12MA = 3 }`  
Drive strength levels for GPIO outputs.

#### 4.1.10.2. Typedefs

- `typedef void(* gpio_irq_callback_t )(uint gpio, uint32_t events)`

#### 4.1.10.3. Function List

- `void gpio_set_function (uint gpio, enum gpio_function fn)`
- `enum gpio_function gpio_get_function (uint gpio)`
- `void gpio_set_pulls (uint gpio, bool up, bool down)`
- `static void gpio_pull_up (uint gpio)`
- `static bool gpio_is_pulled_up (uint gpio)`
- `static void gpio_pull_down (uint gpio)`
- `static bool gpio_is_pulled_down (uint gpio)`
- `static void gpio_disable_pulls (uint gpio)`
- `void gpio_set_irqover (uint gpio, uint value)`
- `void gpio_set_outover (uint gpio, uint value)`
- `void gpio_set_inover (uint gpio, uint value)`
- `void gpio_set_oeover (uint gpio, uint value)`

- void `gpio_set_input_enabled` (uint gpio, bool enabled)
- void `gpio_set_input_hysteresis_enabled` (uint gpio, bool enabled)
- bool `gpio_is_input_hysteresis_enabled` (uint gpio)
- void `gpio_set_slew_rate` (uint gpio, enum gpio\_slew\_rate slew)
- enum gpio\_slew\_rate `gpio_get_slew_rate` (uint gpio)
- void `gpio_set_drive_strength` (uint gpio, enum gpio\_drive\_strength drive)
- enum gpio\_drive\_strength `gpio_get_drive_strength` (uint gpio)
- void `gpio_set_irq_enabled` (uint gpio, uint32\_t events, bool enabled)
- void `gpio_set_irq_enabled_with_callback` (uint gpio, uint32\_t events, bool enabled, gpio\_irq\_callback\_t callback)
- void `gpio_set_dormant_irq_enabled` (uint gpio, uint32\_t events, bool enabled)
- void `gpio_acknowledge_irq` (uint gpio, uint32\_t events)
- void `gpio_init` (uint gpio)
- void `gpio_init_mask` (uint gpio\_mask)
- static bool `gpio_get` (uint gpio)
- static uint32\_t `gpio_get_all` (void)
- static void `gpio_set_mask` (uint32\_t mask)
- static void `gpio_clr_mask` (uint32\_t mask)
- static void `gpio_xor_mask` (uint32\_t mask)
- static void `gpio_put_masked` (uint32\_t mask, uint32\_t value)
- static void `gpio_put_all` (uint32\_t value)
- static void `gpio_put` (uint gpio, bool value)
- static bool `gpio_get_out_level` (uint gpio)
- static void `gpio_set_dir_out_masked` (uint32\_t mask)
- static void `gpio_set_dir_in_masked` (uint32\_t mask)
- static void `gpio_set_dir_masked` (uint32\_t mask, uint32\_t value)
- static void `gpio_set_dir_all_bits` (uint32\_t values)
- static void `gpio_set_dir` (uint gpio, bool out)
- static bool `gpio_is_dir_out` (uint gpio)
- static uint `gpio_get_dir` (uint gpio)

#### 4.1.10.4. Function Documentation

##### 4.1.10.4.1. `gpio_acknowledge_irq`

```
void gpio_acknowledge_irq (uint gpio,  
                          uint32_t events)
```

Acknowledge a GPIO interrupt.

##### Parameters

- `gpio` GPIO number

- `events` Bitmask of events to clear. See [gpio\\_set\\_irq\\_enabled](#) for details.

#### 4.1.10.4.2. `gpio_clr_mask`

```
static void gpio_clr_mask (uint32_t mask)
```

Drive low every GPIO appearing in mask.

##### Parameters

- `mask` Bitmask of GPIO values to clear, as bits 0-29

#### 4.1.10.4.3. `gpio_disable_pulls`

```
static void gpio_disable_pulls (uint gpio)
```

Disable pulls on specified GPIO.

##### Parameters

- `gpio` GPIO number

#### 4.1.10.4.4. `gpio_get`

```
static bool gpio_get (uint gpio)
```

Get state of a single specified GPIO.

##### Parameters

- `gpio` GPIO number

##### Returns

- Current state of the GPIO. 0 for low, non-zero for high

#### 4.1.10.4.5. `gpio_get_all`

```
static uint32_t gpio_get_all (void)
```

Get raw value of all GPIOs.

##### Returns

- Bitmask of raw GPIO values, as bits 0-29

#### 4.1.10.4.6. `gpio_get_dir`

```
static uint gpio_get_dir (uint gpio)
```

Get a specific GPIO direction.

##### Parameters

- `gpio` GPIO number

##### Returns

- 1 for out, 0 for in

#### 4.1.10.4.7. `gpio_get_drive_strength`

```
enum gpio_drive_strength gpio_get_drive_strength (uint gpio)
```

Determine current slew rate for a specified GPIO.

**Parameters**

- `gpio` GPIO number

**Returns**

- Current drive strength of that GPIO

See also

- [gpio\\_set\\_drive\\_strength](#)

**4.1.10.4.8. gpio\_get\_function**

```
enum gpio_function gpio_get_function (uint gpio)
```

Determine current GPIO function.

**Parameters**

- `gpio` GPIO number

**Returns**

- Which GPIO function is currently selected from list `gpio_function`

**4.1.10.4.9. gpio\_get\_out\_level**

```
static bool gpio_get_out_level (uint gpio)
```

Determine whether a GPIO is currently driven high or low.

This function returns the high/low output level most recently assigned to a GPIO via `gpio_put()` or similar. This is the value that is presented outward to the IO muxing, the input level back from the pad (which can be read using `gpio_get()`).

To avoid races, this function must not be used for read-modify-write sequences when driving GPIOs instead functions like `gpio_put()` should be used to atomically update GPIOs. This accessor is intended for debug use only.

**Parameters**

- `gpio` GPIO number

**Returns**

- true if the GPIO output level is high, false if low.

**4.1.10.4.10. gpio\_get\_slew\_rate**

```
enum gpio_slew_rate gpio_get_slew_rate (uint gpio)
```

Determine current slew rate for a specified GPIO.

**Parameters**

- `gpio` GPIO number

**Returns**

- Current slew rate of that GPIO

See also

- [gpio\\_set\\_slew\\_rate](#)

**4.1.10.4.11. gpio\_init**

```
void gpio_init (uint gpio)
```

Initialise a GPIO for (enabled I/O and set func to GPIO\_FUNC\_SIO)

Clear the output enable (i.e. set to input). Clear any output value.

#### Parameters

- `gpio` GPIO number

#### 4.1.10.4.12. `gpio_init_mask`

```
void gpio_init_mask (uint gpio_mask)
```

Initialise multiple GPIOs (enabled I/O and set func to GPIO\_FUNC\_SIO)

Clear the output enable (i.e. set to input). Clear any output value.

#### Parameters

- `gpio_mask` Mask with 1 bit per GPIO number to initialize

#### 4.1.10.4.13. `gpio_is_dir_out`

```
static bool gpio_is_dir_out (uint gpio)
```

Check if a specific GPIO direction is OUT.

#### Parameters

- `gpio` GPIO number

#### Returns

- true if the direction for the pin is OUT

#### 4.1.10.4.14. `gpio_is_input_hysteresis_enabled`

```
bool gpio_is_input_hysteresis_enabled (uint gpio)
```

Determine whether input hysteresis is enabled on a specified GPIO.

#### Parameters

- `gpio` GPIO number

See *also*

- [gpio\\_set\\_input\\_hysteresis\\_enabled](#)

#### 4.1.10.4.15. `gpio_is_pulled_down`

```
static bool gpio_is_pulled_down (uint gpio)
```

Determine if the specified GPIO is pulled down.

#### Parameters

- `gpio` GPIO number

#### Returns

- true if the GPIO is pulled down

#### 4.1.10.4.16. `gpio_is_pulled_up`

```
static bool gpio_is_pulled_up (uint gpio)
```

Determine if the specified GPIO is pulled up.

**Parameters**

- `gpio` GPIO number

**Returns**

- true if the GPIO is pulled up

**4.1.10.4.17. `gpio_pull_down`**

```
static void gpio_pull_down (uint gpio)
```

Set specified GPIO to be pulled down.

**Parameters**

- `gpio` GPIO number

**4.1.10.4.18. `gpio_pull_up`**

```
static void gpio_pull_up (uint gpio)
```

Set specified GPIO to be pulled up.

**Parameters**

- `gpio` GPIO number

**4.1.10.4.19. `gpio_put`**

```
static void gpio_put (uint gpio,  
                    bool value)
```

Drive a single GPIO high/low.

**Parameters**

- `gpio` GPIO number
- `value` If false clear the GPIO, otherwise set it.

**4.1.10.4.20. `gpio_put_all`**

```
static void gpio_put_all (uint32_t value)
```

Drive all pins simultaneously.

**Parameters**

- `value` Bitmask of GPIO values to change, as bits 0-29

**4.1.10.4.21. `gpio_put_masked`**

```
static void gpio_put_masked (uint32_t mask,  
                            uint32_t value)
```

Drive GPIO high/low depending on parameters.

For each 1 bit in `mask`, drive that pin to the value given by corresponding bit in `value`, leaving other pins unchanged. Since this uses the TOGL alias, it is concurrency-safe with e.g. an IRQ bashing different pins from the same core.

**Parameters**

- `mask` Bitmask of GPIO values to change, as bits 0-29

- `value` Value to set

#### 4.1.10.4.22. `gpio_set_dir`

```
static void gpio_set_dir (uint gpio,  
                        bool out)
```

Set a single GPIO direction.

##### Parameters

- `gpio` GPIO number
- `out` true for out, false for in

#### 4.1.10.4.23. `gpio_set_dir_all_bits`

```
static void gpio_set_dir_all_bits (uint32_t values)
```

Set direction of all pins simultaneously.

##### Parameters

- `values` individual settings for each gpio; for GPIO N, bit N is 1 for out, 0 for in

#### 4.1.10.4.24. `gpio_set_dir_in_masked`

```
static void gpio_set_dir_in_masked (uint32_t mask)
```

Set a number of GPIOs to input.

##### Parameters

- `mask` Bitmask of GPIO to set to input, as bits 0-29

#### 4.1.10.4.25. `gpio_set_dir_masked`

```
static void gpio_set_dir_masked (uint32_t mask,  
                                uint32_t value)
```

Set multiple GPIO directions.

For each 1 bit in "mask", switch that pin to the direction given by corresponding bit in "value", leaving other pins unchanged. E.g. `gpio_set_dir_masked(0x3, 0x2)`; → set pin 0 to input, pin 1 to output, simultaneously.

##### Parameters

- `mask` Bitmask of GPIO to set to input, as bits 0-29
- `value` Values to set

#### 4.1.10.4.26. `gpio_set_dir_out_masked`

```
static void gpio_set_dir_out_masked (uint32_t mask)
```

Set a number of GPIOs to output.

Switch all GPIOs in "mask" to output

##### Parameters

- `mask` Bitmask of GPIO to set to output, as bits 0-29

#### 4.1.10.4.27. `gpio_set_dormant_irq_enabled`

```
void gpio_set_dormant_irq_enabled (uint gpio,  
    uint32_t events,  
    bool enabled)
```

Enable dormant wake up interrupt for specified GPIO.

This configures IRQs to restart the XOSC or ROSC when they are disabled in dormant mode

##### Parameters

- `gpio` GPIO number
- `events` Which events will cause an interrupt. See [gpio\\_set\\_irq\\_enabled](#) for details.
- `enabled` Enable/disable flag

#### 4.1.10.4.28. `gpio_set_drive_strength`

```
void gpio_set_drive_strength (uint gpio,  
    enum gpio_drive_strength drive)
```

Set drive strength for a specified GPIO.

##### Parameters

- `gpio` GPIO number
- `drive` GPIO output drive strength

See also

- [gpio\\_get\\_drive\\_strength](#)

#### 4.1.10.4.29. `gpio_set_function`

```
void gpio_set_function (uint gpio,  
    enum gpio_function fn)
```

Select GPIO function.

##### Parameters

- `gpio` GPIO number
- `fn` Which GPIO function select to use from list [gpio\\_function](#)

#### 4.1.10.4.30. `gpio_set_inover`

```
void gpio_set_inover (uint gpio,  
    uint value)
```

Select GPIO input override.

##### Parameters

- `gpio` GPIO number
- `value` See [gpio\\_override](#)

#### 4.1.10.4.31. `gpio_set_input_enabled`

```
void gpio_set_input_enabled (uint gpio,  
    bool enabled)
```

Enable GPIO input.



**Parameters**

- `gpio` GPIO number
- `enabled` true to enable input on specified GPIO

**4.1.10.4.32. `gpio_set_input_hysteresis_enabled`**

```
void gpio_set_input_hysteresis_enabled (uint gpio,
    bool enabled)
```

Enable/disable GPIO input hysteresis (Schmitt trigger)

Enable or disable the Schmitt trigger hysteresis on a given GPIO. This is enabled on all GPIOs by default. Disabling input hysteresis can lead to inconsistent readings when the input signal has very long rise or fall times, but slightly reduces the GPIO's input delay.

**Parameters**

- `gpio` GPIO number
- `enabled` true to enable input hysteresis on specified GPIO

See also

- [gpio\\_is\\_input\\_hysteresis\\_enabled](#)

**4.1.10.4.33. `gpio_set_irq_enabled`**

```
void gpio_set_irq_enabled (uint gpio,
    uint32_t events,
    bool enabled)
```

Enable or disable interrupts for specified GPIO.

Events is a bitmask of the following:

bit	interrupt
0	Low level
1	High level
2	Edge low
3	Edge high

**Parameters**

- `gpio` GPIO number
- `events` Which events will cause an interrupt
- `enabled` Enable or disable flag

**4.1.10.4.34. `gpio_set_irq_enabled_with_callback`**

```
void gpio_set_irq_enabled_with_callback (uint gpio,
    uint32_t events,
    bool enabled,
    gpio_irq_callback_t callback)
```

Enable interrupts for specified GPIO.

**Parameters**

- `gpio` GPIO number
- `events` Which events will cause an interrupt. See [gpio\\_set\\_irq\\_enabled](#) for details.
- `enabled` Enable or disable flag
- `callback` user function to call on GPIO irq. Note only one of these can be set per processor.

#### 4.1.10.4.35. `gpio_set_irqover`

```
void gpio_set_irqover (uint gpio,  
                      uint value)
```

Set GPIO IRQ override.

Optionally invert a GPIO IRQ signal, or drive it high or low

##### Parameters

- `gpio` GPIO number
- `value` See [gpio\\_override](#)

#### 4.1.10.4.36. `gpio_set_mask`

```
static void gpio_set_mask (uint32_t mask)
```

Drive high every GPIO appearing in mask.

##### Parameters

- `mask` Bitmask of GPIO values to set, as bits 0-29

#### 4.1.10.4.37. `gpio_set_oeover`

```
void gpio_set_oeover (uint gpio,  
                     uint value)
```

Select GPIO output enable override.

##### Parameters

- `gpio` GPIO number
- `value` See [gpio\\_override](#)

#### 4.1.10.4.38. `gpio_set_outover`

```
void gpio_set_outover (uint gpio,  
                      uint value)
```

Set GPIO output override.

##### Parameters

- `gpio` GPIO number
- `value` See [gpio\\_override](#)

#### 4.1.10.4.39. `gpio_set_pulls`

```
void gpio_set_pulls (uint gpio,  
                    bool up,  
                    bool down)
```

Select up and down pulls on specific GPIO.

#### Parameters

- `gpio` GPIO number
- `up` If true set a pull up on the GPIO
- `down` If true set a pull down on the GPIO

#### 4.1.10.4.40. `gpio_set_slew_rate`

```
void gpio_set_slew_rate (uint gpio,
                        enum gpio_slew_rate slew)
```

Set slew rate for a specified GPIO.

#### Parameters

- `gpio` GPIO number
- `slew` GPIO output slew rate

See *also*

- [gpio\\_get\\_slew\\_rate](#)

#### 4.1.10.4.41. `gpio_xor_mask`

```
static void gpio_xor_mask (uint32_t mask)
```

Toggle every GPIO appearing in mask.

#### Parameters

- `mask` Bitmask of GPIO values to toggle, as bits 0-29

### 4.1.11. hardware\_i2c

#### I2C Controller API

The I2C bus is a two-wire serial interface, consisting of a serial data line SDA and a serial clock SCL. These wires carry information between the devices connected to the bus. Each device is recognized by a unique 7-bit address and can operate as either a “transmitter” or “receiver”, depending on the function of the device. Devices can also be considered as masters or slaves when performing data transfers. A master is a device that initiates a data transfer on the bus and generates the clock signals to permit that transfer. The first byte in the data transfer always contains the 7-bit address and a read/write bit in the LSB position. This API takes care of toggling the read/write bit. After this, any device addressed is considered a slave.

This API allows the controller to be set up as a master or a slave using the [i2c\\_set\\_slave\\_mode](#) function.

The external pins of each controller are connected to GPIO pins as defined in the GPIO muxing table in the datasheet. The muxing options give some IO flexibility, but each controller external pin should be connected to only one GPIO.

Note that the controller does NOT support High speed mode or Ultra-fast speed mode, the fastest operation being fast mode plus at up to 1000Kb/s.

See the datasheet for more information on the I2C controller and its usage.

*Example*

```
1 // Sweep through all 7-bit I2C addresses, to see if any slaves are present on
2 // the I2C bus. Print out a table that looks like this:
3 //
4 // I2C Bus Scan
```

```

5 // 0 1 2 3 4 5 6 7 8 9 A B C D E F
6 // 0
7 // 1      @
8 // 2
9 // 3          @
10 // 4
11 // 5
12 // 6
13 // 7
14 //
15 // E.g. if slave addresses 0x12 and 0x34 were acknowledged.
16
17 #include <stdio.h>
18 #include "pico/stdlib.h"
19 #include "pico/binary_info.h"
20 #include "hardware/i2c.h"
21
22 // I2C reserves some addresses for special purposes. We exclude these from the scan.
23 // These are any addresses of the form 000 0xxx or 111 1xxx
24 bool reserved_addr(uint8_t addr) {
25     return (addr & 0x78) == 0 || (addr & 0x78) == 0x78;
26 }
27
28 int main() {
29     // Enable UART so we can print status output
30     stdio_init_all();
31 #if !defined(i2c_default) || !defined(PICO_DEFAULT_I2C_SDA_PIN) ||
    !defined(PICO_DEFAULT_I2C_SCL_PIN)
32 #warning i2c/bus_scan example requires a board with I2C pins
33     puts("Default I2C pins were not defined");
34 #else
35     // This example will use I2C0 on the default SDA and SCL pins (GP4, GP5 on a Pico)
36     i2c_init(i2c_default, 100 * 1000);
37     gpio_set_function(PICO_DEFAULT_I2C_SDA_PIN, GPIO_FUNC_I2C);
38     gpio_set_function(PICO_DEFAULT_I2C_SCL_PIN, GPIO_FUNC_I2C);
39     gpio_pull_up(PICO_DEFAULT_I2C_SDA_PIN);
40     gpio_pull_up(PICO_DEFAULT_I2C_SCL_PIN);
41     // Make the I2C pins available to picotool
42     bi_decl(bi_2pins_with_func(PICO_DEFAULT_I2C_SDA_PIN, PICO_DEFAULT_I2C_SCL_PIN,
    GPIO_FUNC_I2C));
43
44     printf("\nI2C Bus Scan\n");
45     printf(" 0 1 2 3 4 5 6 7 8 9 A B C D E F\n");
46
47     for (int addr = 0; addr < (1 << 7); ++addr) {
48         if (addr % 16 == 0) {
49             printf("%02x ", addr);
50         }
51
52         // Perform a 1-byte dummy read from the probe address. If a slave
53         // acknowledges this address, the function returns the number of bytes
54         // transferred. If the address byte is ignored, the function returns
55         // -1.
56
57         // Skip over any reserved addresses.
58         int ret;
59         uint8_t rxdata;
60         if (reserved_addr(addr))
61             ret = PICO_ERROR_GENERIC;
62         else
63             ret = i2c_read_blocking(i2c_default, addr, &rxdata, 1, false);
64
65         printf(ret < 0 ? ". " : "@");

```

```

66     printf(addr % 16 == 15 ? "\n" : " ");
67 }
68 printf("Done.\n");
69 return 0;
70 #endif
71 }

```

#### 4.1.11.1. Variables

- `i2c_inst_t i2c0_inst`

#### 4.1.11.2. Function List

- `uint i2c_init (i2c_inst_t *i2c, uint baudrate)`
- `void i2c_deinit (i2c_inst_t *i2c)`
- `uint i2c_set_baudrate (i2c_inst_t *i2c, uint baudrate)`
- `void i2c_set_slave_mode (i2c_inst_t *i2c, bool slave, uint8_t addr)`
- `static uint i2c_hw_index (i2c_inst_t *i2c)`
- `int i2c_write_blocking_until (i2c_inst_t *i2c, uint8_t addr, const uint8_t *src, size_t len, bool nostop, absolute_time_t until)`
- `int i2c_read_blocking_until (i2c_inst_t *i2c, uint8_t addr, uint8_t *dst, size_t len, bool nostop, absolute_time_t until)`
- `static int i2c_write_timeout_us (i2c_inst_t *i2c, uint8_t addr, const uint8_t *src, size_t len, bool nostop, uint timeout_us)`
- `static int i2c_read_timeout_us (i2c_inst_t *i2c, uint8_t addr, uint8_t *dst, size_t len, bool nostop, uint timeout_us)`
- `int i2c_write_blocking (i2c_inst_t *i2c, uint8_t addr, const uint8_t *src, size_t len, bool nostop)`
- `int i2c_read_blocking (i2c_inst_t *i2c, uint8_t addr, uint8_t *dst, size_t len, bool nostop)`
- `static size_t i2c_get_write_available (i2c_inst_t *i2c)`
- `static size_t i2c_get_read_available (i2c_inst_t *i2c)`
- `static void i2c_write_raw_blocking (i2c_inst_t *i2c, const uint8_t *src, size_t len)`
- `static void i2c_read_raw_blocking (i2c_inst_t *i2c, uint8_t *dst, size_t len)`
- `static uint i2c_get_dreq (i2c_inst_t *i2c, bool is_tx)`

#### 4.1.11.3. Function Documentation

##### 4.1.11.3.1. `i2c_deinit`

```
void i2c_deinit (i2c_inst_t *i2c)
```

Disable the I2C HW block.

Disable the I2C again if it is no longer used. Must be reinitialised before being used again.

##### Parameters

- `i2c` Either `i2c0` or `i2c1`

#### 4.1.11.3.2. `i2c_get_dreq`

```
static uint i2c_get_dreq (i2c_inst_t *i2c,  
                        bool is_tx)
```

Return the DREQ to use for pacing transfers to/from a particular I2C instance.

##### Parameters

- `i2c` Either `i2c0` or `i2c1`
- `is_tx` true for sending data to the I2C instance, false for receiving data from the I2C instance

#### 4.1.11.3.3. `i2c_get_read_available`

```
static size_t i2c_get_read_available (i2c_inst_t *i2c)
```

Determine number of bytes received.

##### Parameters

- `i2c` Either `i2c0` or `i2c1`

##### Returns

- 0 if no data available, if return is nonzero at least that many bytes can be read without blocking.

#### 4.1.11.3.4. `i2c_get_write_available`

```
static size_t i2c_get_write_available (i2c_inst_t *i2c)
```

Determine non-blocking write space available.

##### Parameters

- `i2c` Either `i2c0` or `i2c1`

##### Returns

- 0 if no space is available in the I2C to write more data. If return is nonzero, at least that many bytes can be written without blocking.

#### 4.1.11.3.5. `i2c_hw_index`

```
static uint i2c_hw_index (i2c_inst_t *i2c)
```

Convert I2C instance to hardware instance number.

##### Parameters

- `i2c` I2C instance

##### Returns

- Number of I2C, 0 or 1.

#### 4.1.11.3.6. `i2c_init`

```
uint i2c_init (i2c_inst_t *i2c,  
             uint baudrate)
```

Initialise the I2C HW block.

Put the I2C hardware into a known state, and enable it. Must be called before other functions. By default, the I2C is configured to operate as a master.

The I2C bus frequency is set as close as possible to requested, and the return actual rate set is returned

**Parameters**

- `i2c` Either `i2c0` or `i2c1`
- `baudrate` Baudrate in Hz (e.g. 100kHz is 100000)

**Returns**

- Actual set baudrate

**4.1.11.3.7. `i2c_read_blocking`**

```
int i2c_read_blocking (i2c_inst_t *i2c,  
                      uint8_t addr,  
                      uint8_t *dst,  
                      size_t len,  
                      bool nostop)
```

Attempt to read specified number of bytes from address, blocking.

**Parameters**

- `i2c` Either `i2c0` or `i2c1`
- `addr` 7-bit address of device to read from
- `dst` Pointer to buffer to receive data
- `len` Length of data in bytes to receive
- `nostop` If true, master retains control of the bus at the end of the transfer (no Stop is issued), and the next transfer will begin with a Restart rather than a Start.

**Returns**

- Number of bytes read, or `PICO_ERROR_GENERIC` if address not acknowledged or no device present.

**4.1.11.3.8. `i2c_read_blocking_until`**

```
int i2c_read_blocking_until (i2c_inst_t *i2c,  
                             uint8_t addr,  
                             uint8_t *dst,  
                             size_t len,  
                             bool nostop,  
                             absolute_time_t until)
```

Attempt to read specified number of bytes from address, blocking until the specified absolute time is reached.

**Parameters**

- `i2c` Either `i2c0` or `i2c1`
- `addr` 7-bit address of device to read from
- `dst` Pointer to buffer to receive data
- `len` Length of data in bytes to receive
- `nostop` If true, master retains control of the bus at the end of the transfer (no Stop is issued), and the next transfer will begin with a Restart rather than a Start.
- `until` The absolute time that the block will wait until the entire transaction is complete.

**Returns**

- Number of bytes read, or `PICO_ERROR_GENERIC` if address not acknowledged, no device present, or `PICO_ERROR_TIMEOUT` if a timeout occurred.

#### 4.1.11.3.9. `i2c_read_raw_blocking`

```
static void i2c_read_raw_blocking (i2c_inst_t *i2c,  
    uint8_t *dst,  
    size_t len)
```

Read direct from RX FIFO.

Reads directly from the I2C RX FIFO which is mainly useful for slave-mode operation.

##### Parameters

- `i2c` Either `i2c0` or `i2c1`
- `dst` Buffer to accept data
- `len` Number of bytes to read

#### 4.1.11.3.10. `i2c_read_timeout_us`

```
static int i2c_read_timeout_us (i2c_inst_t *i2c,  
    uint8_t addr,  
    uint8_t *dst,  
    size_t len,  
    bool nostop,  
    uint timeout_us)
```

Attempt to read specified number of bytes from address, with timeout.

##### Parameters

- `i2c` Either `i2c0` or `i2c1`
- `addr` 7-bit address of device to read from
- `dst` Pointer to buffer to receive data
- `len` Length of data in bytes to receive
- `nostop` If true, master retains control of the bus at the end of the transfer (no Stop is issued), and the next transfer will begin with a Restart rather than a Start.
- `timeout_us` The time that the function will wait for the entire transaction to complete

##### Returns

- Number of bytes read, or `PICO_ERROR_GENERIC` if address not acknowledged, no device present, or `PICO_ERROR_TIMEOUT` if a timeout occurred.

#### 4.1.11.3.11. `i2c_set_baudrate`

```
uint i2c_set_baudrate (i2c_inst_t *i2c,  
    uint baudrate)
```

Set I2C baudrate.

Set I2C bus frequency as close as possible to requested, and return actual rate set. Baudrate may not be as exactly requested due to clocking limitations.

##### Parameters

- `i2c` Either `i2c0` or `i2c1`
- `baudrate` Baudrate in Hz (e.g. 100kHz is 100000)

##### Returns

- Actual set baudrate



#### 4.1.11.3.12. `i2c_set_slave_mode`

```
void i2c_set_slave_mode (i2c_inst_t *i2c,  
                        bool slave,  
                        uint8_t addr)
```

Set I2C port to slave mode.

##### Parameters

- `i2c` Either `i2c0` or `i2c1`
- `slave` true to use slave mode, false to use master mode
- `addr` If slave is true, set the slave address to this value

#### 4.1.11.3.13. `i2c_write_blocking`

```
int i2c_write_blocking (i2c_inst_t *i2c,  
                        uint8_t addr,  
                        const uint8_t *src,  
                        size_t len,  
                        bool nostop)
```

Attempt to write specified number of bytes to address, blocking.

##### Parameters

- `i2c` Either `i2c0` or `i2c1`
- `addr` 7-bit address of device to write to
- `src` Pointer to data to send
- `len` Length of data in bytes to send
- `nostop` If true, master retains control of the bus at the end of the transfer (no Stop is issued), and the next transfer will begin with a Restart rather than a Start.

##### Returns

- Number of bytes written, or `PICO_ERROR_GENERIC` if address not acknowledged, no device present.

#### 4.1.11.3.14. `i2c_write_blocking_until`

```
int i2c_write_blocking_until (i2c_inst_t *i2c,  
                              uint8_t addr,  
                              const uint8_t *src,  
                              size_t len,  
                              bool nostop,  
                              absolute_time_t until)
```

Attempt to write specified number of bytes to address, blocking until the specified absolute time is reached.

##### Parameters

- `i2c` Either `i2c0` or `i2c1`
- `addr` 7-bit address of device to write to
- `src` Pointer to data to send
- `len` Length of data in bytes to send
- `nostop` If true, master retains control of the bus at the end of the transfer (no Stop is issued), and the next transfer will begin with a Restart rather than a Start.

- `until` The absolute time that the block will wait until the entire transaction is complete. Note, an individual timeout of this value divided by the length of data is applied for each byte transfer, so if the first or subsequent bytes fails to transfer within that sub timeout, the function will return with an error.

#### Returns

- Number of bytes written, or `PICO_ERROR_GENERIC` if address not acknowledged, no device present, or `PICO_ERROR_TIMEOUT` if a timeout occurred.

#### 4.1.11.3.15. `i2c_write_raw_blocking`

```
static void i2c_write_raw_blocking (i2c_inst_t *i2c,  
    const uint8_t *src,  
    size_t len)
```

Write direct to TX FIFO.

Writes directly to the I2C TX FIFO which is mainly useful for slave-mode operation.

#### Parameters

- `i2c` Either `i2c0` or `i2c1`
- `src` Data to send
- `len` Number of bytes to send

#### 4.1.11.3.16. `i2c_write_timeout_us`

```
static int i2c_write_timeout_us (i2c_inst_t *i2c,  
    uint8_t addr,  
    const uint8_t *src,  
    size_t len,  
    bool nostop,  
    uint timeout_us)
```

Attempt to write specified number of bytes to address, with timeout.

#### Parameters

- `i2c` Either `i2c0` or `i2c1`
- `addr` 7-bit address of device to write to
- `src` Pointer to data to send
- `len` Length of data in bytes to send
- `nostop` If true, master retains control of the bus at the end of the transfer (no Stop is issued), and the next transfer will begin with a Restart rather than a Start.
- `timeout_us` The time that the function will wait for the entire transaction to complete. Note, an individual timeout of this value divided by the length of data is applied for each byte transfer, so if the first or subsequent bytes fails to transfer within that sub timeout, the function will return with an error.

#### Returns

- Number of bytes written, or `PICO_ERROR_GENERIC` if address not acknowledged, no device present, or `PICO_ERROR_TIMEOUT` if a timeout occurred.

### 4.1.12. `hardware_interp`

Hardware Interpolator API

Each core is equipped with two interpolators (`INTERP0` and `INTERP1`) which can be used to accelerate tasks by

combining certain pre-configured simple operations into a single processor cycle. Intended for cases where the pre-configured operation is repeated a large number of times, this results in code which uses both fewer CPU cycles and fewer CPU registers in the time critical sections of the code.

The interpolators are used heavily to accelerate audio operations within the SDK, but their flexible configuration make it possible to optimise many other tasks such as quantization and dithering, table lookup address generation, affine texture mapping, decompression and linear feedback.

Please refer to the RP2040 datasheet for more information on the HW interpolators and how they work.

#### 4.1.12.1. Modules

- `interp_config`  
Interpolator configuration.

#### 4.1.12.2. Function List

- `void interp_claim_lane (interp_hw_t *interp, uint lane)`
- `void interp_claim_lane_mask (interp_hw_t *interp, uint lane_mask)`
- `void interp_unclaim_lane (interp_hw_t *interp, uint lane)`
- `bool interp_lane_is_claimed (interp_hw_t *interp, uint lane)`
- `void interp_unclaim_lane_mask (interp_hw_t *interp, uint lane_mask)`
- `static void interp_set_force_bits (interp_hw_t *interp, uint lane, uint bits)`
- `void interp_save (interp_hw_t *interp, interp_hw_save_t *saver)`
- `void interp_restore (interp_hw_t *interp, interp_hw_save_t *saver)`
- `static void interp_set_base (interp_hw_t *interp, uint lane, uint32_t val)`
- `static uint32_t interp_get_base (interp_hw_t *interp, uint lane)`
- `static void interp_set_base_both (interp_hw_t *interp, uint32_t val)`
- `static void interp_set_accumulator (interp_hw_t *interp, uint lane, uint32_t val)`
- `static uint32_t interp_get_accumulator (interp_hw_t *interp, uint lane)`
- `static uint32_t interp_pop_lane_result (interp_hw_t *interp, uint lane)`
- `static uint32_t interp_peek_lane_result (interp_hw_t *interp, uint lane)`
- `static uint32_t interp_pop_full_result (interp_hw_t *interp)`
- `static uint32_t interp_peek_full_result (interp_hw_t *interp)`
- `static void interp_add_accumulator (interp_hw_t *interp, uint lane, uint32_t val)`
- `static uint32_t interp_get_raw (interp_hw_t *interp, uint lane)`

#### 4.1.12.3. Function Documentation

##### 4.1.12.3.1. `interp_add_accumulator`

```
static void interp_add_accumulator (interp_hw_t *interp,  
    uint lane,  
    uint32_t val)
```

Add to accumulator.

Atomically add the specified value to the accumulator on the specified lane

#### Parameters

- `interp` Interpolator instance, `interp0` or `interp1`.
- `lane` The lane number, 0 or 1
- `val` Value to add

#### Returns

- The content of the FULL register

#### 4.1.12.3.2. `interp_claim_lane`

```
void interp_claim_lane (interp_hw_t *interp,  
                       uint lane)
```

Claim the interpolator lane specified.

Use this function to claim exclusive access to the specified interpolator lane.

This function will panic if the lane is already claimed.

#### Parameters

- `interp` Interpolator on which to claim a lane. `interp0` or `interp1`
- `lane` The lane number, 0 or 1.

#### 4.1.12.3.3. `interp_claim_lane_mask`

```
void interp_claim_lane_mask (interp_hw_t *interp,  
                             uint lane_mask)
```

Claim the interpolator lanes specified in the mask.

#### Parameters

- `interp` Interpolator on which to claim lanes. `interp0` or `interp1`
- `lane_mask` Bit pattern of lanes to claim (only bits 0 and 1 are valid)

#### 4.1.12.3.4. `interp_get_accumulator`

```
static uint32_t interp_get_accumulator (interp_hw_t *interp,  
                                       uint lane)
```

Gets the content of the interpolator accumulator register by lane.

#### Parameters

- `interp` Interpolator instance, `interp0` or `interp1`.
- `lane` The lane number, 0 or 1

#### Returns

- The current content of the register

#### 4.1.12.3.5. `interp_get_base`

```
static uint32_t interp_get_base (interp_hw_t *interp,  
                                uint lane)
```

Gets the content of interpolator base register by lane.

**Parameters**

- `interp` Interpolator instance, `interp0` or `interp1`.
- `lane` The lane number, 0 or 1 or 2

**Returns**

- The current content of the lane base register

**4.1.12.3.6. `interp_get_raw`**

```
static uint32_t interp_get_raw (interp_hw_t *interp,  
                               uint lane)
```

Get raw lane value.

Returns the raw shift and mask value from the specified lane, BASE0 is NOT added

**Parameters**

- `interp` Interpolator instance, `interp0` or `interp1`.
- `lane` The lane number, 0 or 1

**Returns**

- The raw shift/mask value

**4.1.12.3.7. `interp_lane_is_claimed`**

```
bool interp_lane_is_claimed (interp_hw_t *interp,  
                             uint lane)
```

Determine if an interpolator lane is claimed.

**Parameters**

- `interp` Interpolator whose lane to check
- `lane` The lane number, 0 or 1

**Returns**

- true if claimed, false otherwise

See also

- [`interp\_claim\_lane`](#)
- [`interp\_claim\_lane\_mask`](#)

**4.1.12.3.8. `interp_peek_full_result`**

```
static uint32_t interp_peek_full_result (interp_hw_t *interp)
```

Read lane result.

**Parameters**

- `interp` Interpolator instance, `interp0` or `interp1`.

**Returns**

- The content of the FULL register

#### 4.1.12.3.9. `interp_peek_lane_result`

```
static uint32_t interp_peek_lane_result (interp_hw_t *interp,  
                                         uint lane)
```

Read lane result.

##### Parameters

- `interp` Interpolator instance, `interp0` or `interp1`.
- `lane` The lane number, 0 or 1

##### Returns

- The content of the lane result register

#### 4.1.12.3.10. `interp_pop_full_result`

```
static uint32_t interp_pop_full_result (interp_hw_t *interp)
```

Read lane result, and write lane results to both accumulators to update the interpolator.

##### Parameters

- `interp` Interpolator instance, `interp0` or `interp1`.

##### Returns

- The content of the FULL register

#### 4.1.12.3.11. `interp_pop_lane_result`

```
static uint32_t interp_pop_lane_result (interp_hw_t *interp,  
                                        uint lane)
```

Read lane result, and write lane results to both accumulators to update the interpolator.

##### Parameters

- `interp` Interpolator instance, `interp0` or `interp1`.
- `lane` The lane number, 0 or 1

##### Returns

- The content of the lane result register

#### 4.1.12.3.12. `interp_restore`

```
void interp_restore (interp_hw_t *interp,  
                    interp_hw_save_t *saver)
```

Restore an interpolator state.

##### Parameters

- `interp` Interpolator instance, `interp0` or `interp1`.
- `saver` Pointer to save structure to reapply to the specified interpolator

#### 4.1.12.3.13. `interp_save`

```
void interp_save (interp_hw_t *interp,  
                 interp_hw_save_t *saver)
```

Save the specified interpolator state.

Can be used to save state if you need an interpolator for another purpose, state can then be recovered afterwards and continue from that point

**Parameters**

- `interp` Interpolator instance, `interp0` or `interp1`.
- `saver` Pointer to the save structure to fill in

**4.1.12.3.14. `interp_set_accumulator`**

```
static void interp_set_accumulator (interp_hw_t *interp,  
    uint lane,  
    uint32_t val)
```

Sets the interpolator accumulator register by lane.

**Parameters**

- `interp` Interpolator instance, `interp0` or `interp1`.
- `lane` The lane number, 0 or 1
- `val` The value to apply to the register

**4.1.12.3.15. `interp_set_base`**

```
static void interp_set_base (interp_hw_t *interp,  
    uint lane,  
    uint32_t val)
```

Sets the interpolator base register by lane.

**Parameters**

- `interp` Interpolator instance, `interp0` or `interp1`.
- `lane` The lane number, 0 or 1 or 2
- `val` The value to apply to the register

**4.1.12.3.16. `interp_set_base_both`**

```
static void interp_set_base_both (interp_hw_t *interp,  
    uint32_t val)
```

Sets the interpolator base registers simultaneously.

The lower 16 bits go to BASE0, upper bits to BASE1 simultaneously. Each half is sign-extended to 32 bits if that lane's SIGNED flag is set.

**Parameters**

- `interp` Interpolator instance, `interp0` or `interp1`.
- `val` The value to apply to the register

**4.1.12.3.17. `interp_set_force_bits`**

```
static void interp_set_force_bits (interp_hw_t *interp,  
    uint lane,  
    uint bits)
```

Directly set the force bits on a specified lane.

These bits are ORed into bits 29:28 of the lane result presented to the processor on the bus. There is no effect on the

internal 32-bit datapath.

Useful for using a lane to generate sequence of pointers into flash or SRAM, saving a subsequent OR or add operation.

#### Parameters

- `interp` Interpolator instance, `interp0` or `interp1`.
- `lane` The lane to set
- `bits` The bits to set (bits 0 and 1, value range 0-3)

#### 4.1.12.3.18. `interp_unclaim_lane`

```
void interp_unclaim_lane (interp_hw_t *interp,  
                          uint lane)
```

Release a previously claimed interpolator lane.

#### Parameters

- `interp` Interpolator on which to release a lane. `interp0` or `interp1`
- `lane` The lane number, 0 or 1

#### 4.1.12.3.19. `interp_unclaim_lane_mask`

```
void interp_unclaim_lane_mask (interp_hw_t *interp,  
                               uint lane_mask)
```

Release previously claimed interpolator lanes.

#### Parameters

- `interp` Interpolator on which to release lanes. `interp0` or `interp1`
- `lane_mask` Bit pattern of lanes to unclaim (only bits 0 and 1 are valid)

See *also*

- [`interp\_claim\_lane\_mask`](#)

### 4.1.13. `interp_config`

Interpolator configuration.

Each interpolator needs to be configured, these functions provide handy helpers to set up configuration structures.

#### 4.1.13.1. Function List

- `static void interp_config_set_shift (interp_config *c, uint shift)`
- `static void interp_config_set_mask (interp_config *c, uint mask_lsb, uint mask_msb)`
- `static void interp_config_set_cross_input (interp_config *c, bool cross_input)`
- `static void interp_config_set_cross_result (interp_config *c, bool cross_result)`
- `static void interp_config_set_signed (interp_config *c, bool _signed)`
- `static void interp_config_set_add_raw (interp_config *c, bool add_raw)`
- `static void interp_config_set_blend (interp_config *c, bool blend)`
- `static void interp_config_set_clamp (interp_config *c, bool clamp)`



- `static void interp_config_set_force_bits (interp_config *c, uint bits)`
- `static interp_config interp_default_config (void)`
- `static void interp_set_config (interp_hw_t *interp, uint lane, interp_config *config)`

## 4.1.13.2. Function Documentation

### 4.1.13.2.1. `interp_config_set_add_raw`

```
static void interp_config_set_add_raw (interp_config *c,
    bool add_raw)
```

Set raw add option.

When enabled, mask + shift is bypassed for LANE0 result. This does not affect the FULL result.

#### Parameters

- `c` Pointer to interpolation config
- `add_raw` If true, enable raw add option.

### 4.1.13.2.2. `interp_config_set_blend`

```
static void interp_config_set_blend (interp_config *c,
    bool blend)
```

Set blend mode.

If enabled, LANE1 result is a linear interpolation between BASE0 and BASE1, controlled by the 8 LSBs of lane 1 shift and mask value (a fractional number between 0 and 255/256ths)

LANE0 result does not have BASE0 added (yields only the 8 LSBs of lane 1 shift+mask value)

FULL result does not have lane 1 shift+mask value added (BASE2 + lane 0 shift+mask)

LANE1 SIGNED flag controls whether the interpolation is signed or unsig

#### Parameters

- `c` Pointer to interpolation config
- `blend` Set true to enable blend mode.

### 4.1.13.2.3. `interp_config_set_clamp`

```
static void interp_config_set_clamp (interp_config *c,
    bool clamp)
```

Set interpolator clamp mode (Interpolator 1 only)

Only present on INTERP1 on each core. If CLAMP mode is enabled:

#### Parameters

- `c` Pointer to interpolation config
- `clamp` Set true to enable clamp mode

### 4.1.13.2.4. `interp_config_set_cross_input`

```
static void interp_config_set_cross_input (interp_config *c,
    bool cross_input)
```

Enable cross input.

Allows feeding of the accumulator content from the other lane back in to this lanes shift+mask hardware. This will take effect even if the `interp_config_set_add_raw` option is set as the cross input mux is before the shift+mask bypass

#### Parameters

- `c` Pointer to interpolation config
- `cross_input` If true, enable the cross input.

#### 4.1.13.2.5. `interp_config_set_cross_result`

```
static void interp_config_set_cross_result (interp_config *c,  
                                           bool cross_result)
```

Enable cross results.

Allows feeding of the other lane's result into this lane's accumulator on a POP operation.

#### Parameters

- `c` Pointer to interpolation config
- `cross_result` If true, enables the cross result

#### 4.1.13.2.6. `interp_config_set_force_bits`

```
static void interp_config_set_force_bits (interp_config *c,  
                                          uint bits)
```

Set interpolator Force bits.

ORed into bits 29:28 of the lane result presented to the processor on the bus.

No effect on the internal 32-bit datapath. Handy for using a lane to generate sequence of pointers into flash or SRAM

#### Parameters

- `c` Pointer to interpolation config
- `bits` Sets the force bits to that specified. Range 0-3 (two bits)

#### 4.1.13.2.7. `interp_config_set_mask`

```
static void interp_config_set_mask (interp_config *c,  
                                   uint mask_lsb,  
                                   uint mask_msb)
```

Set the interpolator mask range.

Sets the range of bits (least to most) that are allowed to pass through the interpolator

#### Parameters

- `c` Pointer to interpolation config
- `mask_lsb` The least significant bit allowed to pass
- `mask_msb` The most significant bit allowed to pass

#### 4.1.13.2.8. `interp_config_set_shift`

```
static void interp_config_set_shift (interp_config *c,  
                                    uint shift)
```

Set the interpolator shift value.

Sets the number of bits the accumulator is shifted before masking, on each iteration.

#### Parameters

- `c` Pointer to an interpolator config
- `shift` Number of bits

#### 4.1.13.2.9. `interp_config_set_signed`

```
static void interp_config_set_signed (interp_config *c,  
                                     bool _signed)
```

Set sign extension.

Enables signed mode, where the shifted and masked accumulator value is sign-extended to 32 bits before adding to BASE1, and LANE1 PEEK/POP results appear extended to 32 bits when read by processor.

#### Parameters

- `c` Pointer to interpolation config
- `_signed` If true, enables sign extension

#### 4.1.13.2.10. `interp_default_config`

```
static interp_config interp_default_config (void)
```

Get a default configuration.

#### Returns

- A default interpolation configuration

#### 4.1.13.2.11. `interp_set_config`

```
static void interp_set_config (interp_hw_t *interp,  
                              uint lane,  
                              interp_config *config)
```

Send configuration to a lane.

If an invalid configuration is specified (ie a lane specific item is set on wrong lane), depending on setup this function can panic.

#### Parameters

- `interp` Interpolator instance, `interp0` or `interp1`.
- `lane` The lane to set
- `config` Pointer to interpolation config

## 4.1.14. `hardware_irq`

Hardware interrupt handling

The RP2040 uses the standard ARM nested vectored interrupt controller (NVIC).

Interrupts are identified by a number from 0 to 31.

On the RP2040, only the lower 26 IRQ signals are connected on the NVIC; IRQs 26 to 31 are tied to zero (never firing).

There is one NVIC per core, and each core's NVIC has the same hardware interrupt lines routed to it, with the exception of the IO interrupts where there is one IO interrupt per bank, per core. These are completely independent, so, for

example, processor 0 can be interrupted by GPIO 0 in bank 0, and processor 1 by GPIO 1 in the same bank.

That all IRQ APIs affect the executing core only (i.e. the core calling the function).

You should not enable the same (shared) IRQ number on both cores, as this will lead to race conditions or starvation of one of the cores. Additionally, don't forget that disabling interrupts on one core does not disable interrupts on the other core.

There are three different ways to set handlers for an IRQ:

- Calling `irq_add_shared_handler()` at runtime to add a handler for a multiplexed interrupt (e.g. GPIO bank) on the current core. Each handler, should check and clear the relevant hardware interrupt source
- Calling `irq_set_exclusive_handler()` at runtime to install a single handler for the interrupt on the current core
- Defining the interrupt handler explicitly in your application (e.g. by defining `void isr_dma_0` will make that function the handler for the `DMA_IRQ_0` on core 0, and you will not be able to change it using the above APIs at runtime). Using this method can cause link conflicts at runtime, and offers no runtime performance benefit (i.e, it should not generally be used).

If an IRQ is enabled and fires with no handler installed, a breakpoint will be hit and the IRQ number will be in register `r0`.

Interrupt NumbersInterrupts are numbered as follows, a set of defines is available (`intctrl.h`) with these names to avoid using the numbers directly.

IRQ	Interrupt Source
0	TIMER_IRQ_0
1	TIMER_IRQ_1
2	TIMER_IRQ_2
3	TIMER_IRQ_3
4	PWM_IRQ_WRAP
5	USBCTRL_IRQ
6	XIP_IRQ
7	PIO0_IRQ_0
8	PIO0_IRQ_1
9	PIO1_IRQ_0
10	PIO1_IRQ_1
11	DMA_IRQ_0
12	DMA_IRQ_1
13	IO_IRQ_BANK0
14	IO_IRQ_QSPI
15	SIO_IRQ_PROC0
16	SIO_IRQ_PROC1
17	CLOCKS_IRQ
18	SPIO_IRQ
19	SPI1_IRQ
20	UART0_IRQ
21	UART1_IRQ

IRQ	Interrupt Source
22	ADC0_IRQ_FIFO
23	I2C0_IRQ
24	I2C1_IRQ
25	RTC_IRQ

#### 4.1.14.1. Typedefs

- `typedef void(* irq_handler_t)(void)`  
Interrupt handler function type.

#### 4.1.14.2. Function List

- `void irq_set_priority (uint num, uint8_t hardware_priority)`
- `uint irq_get_priority (uint num)`
- `void irq_set_enabled (uint num, bool enabled)`
- `bool irq_is_enabled (uint num)`
- `void irq_set_mask_enabled (uint32_t mask, bool enabled)`
- `void irq_set_exclusive_handler (uint num, irq_handler_t handler)`
- `irq_handler_t irq_get_exclusive_handler (uint num)`
- `void irq_add_shared_handler (uint num, irq_handler_t handler, uint8_t order_priority)`
- `void irq_remove_handler (uint num, irq_handler_t handler)`
- `irq_handler_t irq_get_vtable_handler (uint num)`
- `static void irq_clear (uint int_num)`
- `void irq_set_pending (uint num)`

#### 4.1.14.3. Function Documentation

##### 4.1.14.3.1. `irq_add_shared_handler`

```
void irq_add_shared_handler (uint num,
    irq_handler_t handler,
    uint8_t order_priority)
```

Add a shared interrupt handler for an interrupt on the executing core.

Use this method to add a handler on an irq number shared between multiple distinct hardware sources (e.g. GPIO, DMA or PIO IRQs). Handlers added by this method will all be called in sequence from highest `order_priority` to lowest. The `irq_set_exclusive_handler()` method should be used instead if you know there will or should only ever be one handler for the interrupt.

This method will assert if there is an exclusive interrupt handler set for this irq number on this core, or if the (total across all IRQs on both cores) maximum (configurable via `PICO_MAX_SHARED_IRQ_HANDLERS`) number of shared handlers would be exceeded.

##### Parameters

- `num` Interrupt number
- `handler` The handler to set. See [irq\\_handler\\_t](#)
- `order_priority` The order priority controls the order that handlers for the same IRQ number on the core are called. The shared irq handlers for an interrupt are all called when an IRQ fires, however the order of the calls is based on the `order_priority` (higher priorities are called first, identical priorities are called in undefined order). A good rule of thumb is to use `PICO_SHARED_IRQ_HANDLER_DEFAULT_ORDER_PRIORITY` if you don't much care, as it is in the middle of the priority range by default.

See also

- [irq\\_set\\_exclusive\\_handler\(\)](#)

#### 4.1.14.3.2. irq\_clear

```
static void irq_clear (uint int_num)
```

Clear a specific interrupt on the executing core.

##### Parameters

- `int_num` Interrupt number [Interrupt Numbers](#)

#### 4.1.14.3.3. irq\_get\_exclusive\_handler

```
irq_handler_t irq_get_exclusive_handler (uint num)
```

Get the exclusive interrupt handler for an interrupt on the executing core.

This method will return an exclusive IRQ handler set on this core by `irq_set_exclusive_handler` if there is one.

##### Parameters

- `num` Interrupt number [Interrupt Numbers](#)

##### Returns

- `handler` The handler if an exclusive handler is set for the IRQ, NULL if no handler is set or shared/shareable handlers are installed

See also

- [irq\\_set\\_exclusive\\_handler\(\)](#)

#### 4.1.14.3.4. irq\_get\_priority

```
uint irq_get_priority (uint num)
```

Get specified interrupt's priority.

Numerically-lower values indicate a higher priority. Hardware priorities range from 0 (highest priority) to 255 (lowest priority) though only the top 2 bits are significant on ARM Cortex-M0+. To make it easier to specify higher or lower priorities than the default, all IRQ priorities are initialized to `PICO_DEFAULT_IRQ_PRIORITY` by the SDK runtime at startup. `PICO_DEFAULT_IRQ_PRIORITY` defaults to 0x80

##### Parameters

- `num` Interrupt number

##### Returns

- the IRQ priority

#### 4.1.14.3.5. `irq_get_vtable_handler`

```
irq_handler_t irq_get_vtable_handler (uint num)
```

Get the current IRQ handler for the specified IRQ from the currently installed hardware vector table (VTOR) of the execution core.

##### Parameters

- `num` Interrupt number [Interrupt Numbers](#)

##### Returns

- the address stored in the VTABLE for the given irq number

#### 4.1.14.3.6. `irq_is_enabled`

```
bool irq_is_enabled (uint num)
```

Determine if a specific interrupt is enabled on the executing core.

##### Parameters

- `num` Interrupt number [Interrupt Numbers](#)

##### Returns

- true if the interrupt is enabled

#### 4.1.14.3.7. `irq_remove_handler`

```
void irq_remove_handler (uint num,  
                        irq_handler_t handler)
```

Remove a specific interrupt handler for the given irq number on the executing core.

This method may be used to remove an irq set via either `irq_set_exclusive_handler()` or `irq_add_shared_handler()`, and will assert if the handler is not currently installed for the given IRQ number

##### Parameters

- `num` Interrupt number [Interrupt Numbers](#)
- `handler` The handler to removed.

See also

- [irq\\_set\\_exclusive\\_handler\(\)](#)
- [irq\\_add\\_shared\\_handler\(\)](#)

#### 4.1.14.3.8. `irq_set_enabled`

```
void irq_set_enabled (uint num,  
                    bool enabled)
```

Enable or disable a specific interrupt on the executing core.

##### Parameters

- `num` Interrupt number [Interrupt Numbers](#)
- `enabled` true to enable the interrupt, false to disable

#### 4.1.14.3.9. `irq_set_exclusive_handler`

```
void irq_set_exclusive_handler (uint num,  
                               irq_handler_t handler)
```

Set an exclusive interrupt handler for an interrupt on the executing core.

Use this method to set a handler for single IRQ source interrupts, or when your code, use case or performance requirements dictate that there should no other handlers for the interrupt.

This method will assert if there is already any sort of interrupt handler installed for the specified irq number.

##### Parameters

- `num` Interrupt number [Interrupt Numbers](#)
- `handler` The handler to set. See [irq\\_handler\\_t](#)

See also

- [irq\\_add\\_shared\\_handler\(\)](#)

#### 4.1.14.3.10. `irq_set_mask_enabled`

```
void irq_set_mask_enabled (uint32_t mask,  
                           bool enabled)
```

Enable/disable multiple interrupts on the executing core.

##### Parameters

- `mask` 32-bit mask with one bits set for the interrupts to enable/disable
- `enabled` true to enable the interrupts, false to disable them.

#### 4.1.14.3.11. `irq_set_pending`

```
void irq_set_pending (uint num)
```

Force an interrupt to be pending on the executing core.

This should generally not be used for IRQs connected to hardware.

##### Parameters

- `num` Interrupt number [Interrupt Numbers](#)

#### 4.1.14.3.12. `irq_set_priority`

```
void irq_set_priority (uint num,  
                      uint8_t hardware_priority)
```

Set specified interrupt's priority.

##### Parameters

- `num` Interrupt number
- `hardware_priority` Priority to set. Numerically-lower values indicate a higher priority. Hardware priorities range from 0 (highest priority) to 255 (lowest priority) though only the top 2 bits are significant on ARM Cortex-M0+. To make it easier to specify higher or lower priorities than the default, all IRQ priorities are initialized to `PICO_DEFAULT_IRQ_PRIORITY` by the SDK runtime at startup. `PICO_DEFAULT_IRQ_PRIORITY` defaults to 0x80



## 4.1.15. hardware\_pio

Programmable I/O (PIO) API

A programmable input/output block (PIO) is a versatile hardware interface which can support a number of different IO standards. There are two PIO blocks in the RP2040.

Each PIO is programmable in the same sense as a processor: the four state machines independently execute short, sequential programs, to manipulate GPIOs and transfer data. Unlike a general purpose processor, PIO state machines are highly specialised for IO, with a focus on determinism, precise timing, and close integration with fixed-function hardware. Each state machine is equipped with:

- Two 32-bit shift registers – either direction, any shift count
- Two 32-bit scratch registers
- 4×32 bit bus FIFO in each direction (TX/RX), reconfigurable as 8×32 in a single direction
- Fractional clock divider (16 integer, 8 fractional bits)
- Flexible GPIO mapping
- DMA interface, sustained throughput up to 1 word per clock from system DMA
- IRQ flag set/clear/status

Full details of the PIO can be found in the RP2040 datasheet.

### 4.1.15.1. Modules

- [sm\\_config](#)  
PIO state machine configuration.
- [pio\\_instructions](#)  
PIO instruction encoding.

### 4.1.15.2. Enumerations

- `enum pio_fifo_join { PIO_FIFO_JOIN_NONE = 0, PIO_FIFO_JOIN_TX = 1, PIO_FIFO_JOIN_RX = 2 }`  
FIFO join states.
- `enum pio_mov_status_type { STATUS_TX_LESSTHAN = 0, STATUS_RX_LESSTHAN = 1 }`  
MOV status types.
- `enum pio_interrupt_source { pis_interrupt0 = PIO_INTR_SM0_LSB, pis_interrupt1 = PIO_INTR_SM1_LSB, pis_interrupt2 = PIO_INTR_SM2_LSB, pis_interrupt3 = PIO_INTR_SM3_LSB, pis_sm0_tx_fifo_not_full = PIO_INTR_SM0_TXNFULL_LSB, pis_sm1_tx_fifo_not_full = PIO_INTR_SM1_TXNFULL_LSB, pis_sm2_tx_fifo_not_full = PIO_INTR_SM2_TXNFULL_LSB, pis_sm3_tx_fifo_not_full = PIO_INTR_SM3_TXNFULL_LSB, pis_sm0_rx_fifo_not_empty = PIO_INTR_SM0_RXNEMPTY_LSB, pis_sm1_rx_fifo_not_empty = PIO_INTR_SM1_RXNEMPTY_LSB, pis_sm2_rx_fifo_not_empty = PIO_INTR_SM2_RXNEMPTY_LSB, pis_sm3_rx_fifo_not_empty = PIO_INTR_SM3_RXNEMPTY_LSB }`  
PIO interrupt source numbers for pio related IRQs.

### 4.1.15.3. Macros

- `#define pio0 pio0_hw`

### 4.1.15.4. Macros

- `#define pio1 pio1_hw`

#### 4.1.15.5. Function List

- static void `pio_sm_set_config` (PIO pio, uint sm, const pio\_sm\_config \*config)
- static uint `pio_get_index` (PIO pio)
- static void `pio_gpio_init` (PIO pio, uint pin)
- static uint `pio_get_dreq` (PIO pio, uint sm, bool is\_tx)
- bool `pio_can_add_program` (PIO pio, const pio\_program\_t \*program)
- bool `pio_can_add_program_at_offset` (PIO pio, const pio\_program\_t \*program, uint offset)
- uint `pio_add_program` (PIO pio, const pio\_program\_t \*program)
- void `pio_add_program_at_offset` (PIO pio, const pio\_program\_t \*program, uint offset)
- void `pio_remove_program` (PIO pio, const pio\_program\_t \*program, uint loaded\_offset)
- void `pio_clear_instruction_memory` (PIO pio)
- void `pio_sm_init` (PIO pio, uint sm, uint initial\_pc, const pio\_sm\_config \*config)
- static void `pio_sm_set_enabled` (PIO pio, uint sm, bool enabled)
- static void `pio_set_sm_mask_enabled` (PIO pio, uint32\_t mask, bool enabled)
- static void `pio_sm_restart` (PIO pio, uint sm)
- static void `pio_restart_sm_mask` (PIO pio, uint32\_t mask)
- static void `pio_sm_clkdiv_restart` (PIO pio, uint sm)
- static void `pio_clkdiv_restart_sm_mask` (PIO pio, uint32\_t mask)
- static void `pio_enable_sm_mask_in_sync` (PIO pio, uint32\_t mask)
- static void `pio_set_irq0_source_enabled` (PIO pio, enum pio\_interrupt\_source source, bool enabled)
- static void `pio_set_irq1_source_enabled` (PIO pio, enum pio\_interrupt\_source source, bool enabled)
- static void `pio_set_irq0_source_mask_enabled` (PIO pio, uint32\_t source\_mask, bool enabled)
- static void `pio_set_irq1_source_mask_enabled` (PIO pio, uint32\_t source\_mask, bool enabled)
- static void `pio_set_irqn_source_enabled` (PIO pio, uint irq\_index, enum pio\_interrupt\_source source, bool enabled)
- static void `pio_set_irqn_source_mask_enabled` (PIO pio, uint irq\_index, uint32\_t source\_mask, bool enabled)
- static bool `pio_interrupt_get` (PIO pio, uint pio\_interrupt\_num)
- static void `pio_interrupt_clear` (PIO pio, uint pio\_interrupt\_num)
- static uint8\_t `pio_sm_get_pc` (PIO pio, uint sm)
- static void `pio_sm_exec` (PIO pio, uint sm, uint instr)
- static bool `pio_sm_is_exec_stalled` (PIO pio, uint sm)
- static void `pio_sm_exec_wait_blocking` (PIO pio, uint sm, uint instr)
- static void `pio_sm_set_wrap` (PIO pio, uint sm, uint wrap\_target, uint wrap)
- static void `pio_sm_put` (PIO pio, uint sm, uint32\_t data)
- static uint32\_t `pio_sm_get` (PIO pio, uint sm)
- static bool `pio_sm_is_rx_fifo_full` (PIO pio, uint sm)
- static bool `pio_sm_is_rx_fifo_empty` (PIO pio, uint sm)
- static uint `pio_sm_get_rx_fifo_level` (PIO pio, uint sm)

- `static bool pio_sm_is_tx_fifo_full` (PIO pio, uint sm)
- `static bool pio_sm_is_tx_fifo_empty` (PIO pio, uint sm)
- `static uint pio_sm_get_tx_fifo_level` (PIO pio, uint sm)
- `static void pio_sm_put_blocking` (PIO pio, uint sm, uint32\_t data)
- `static uint32_t pio_sm_get_blocking` (PIO pio, uint sm)
- `void pio_sm_drain_tx_fifo` (PIO pio, uint sm)
- `static void pio_sm_set_clkdiv_int_frac` (PIO pio, uint sm, uint16\_t div\_int, uint8\_t div\_frac)
- `static void pio_sm_set_clkdiv` (PIO pio, uint sm, float div)
- `static void pio_sm_clear_fifos` (PIO pio, uint sm)
- `void pio_sm_set_pins` (PIO pio, uint sm, uint32\_t pin\_values)
- `void pio_sm_set_pins_with_mask` (PIO pio, uint sm, uint32\_t pin\_values, uint32\_t pin\_mask)
- `void pio_sm_set_pindirs_with_mask` (PIO pio, uint sm, uint32\_t pin\_dirs, uint32\_t pin\_mask)
- `void pio_sm_set_consecutive_pindirs` (PIO pio, uint sm, uint pin\_base, uint pin\_count, bool is\_out)
- `void pio_sm_claim` (PIO pio, uint sm)
- `void pio_claim_sm_mask` (PIO pio, uint sm\_mask)
- `void pio_sm_unclaim` (PIO pio, uint sm)
- `int pio_claim_unused_sm` (PIO pio, bool required)
- `bool pio_sm_is_claimed` (PIO pio, uint sm)

#### 4.1.15.6. Function Documentation

##### 4.1.15.6.1. `pio_add_program`

```
uint pio_add_program (PIO pio,  
                    const pio_program_t *program)
```

Attempt to load the program, panicking if not possible.

###### Parameters

- `pio` The PIO instance; either `pio0` or `pio1`
- `program` the program definition

###### Returns

- the instruction memory offset the program is loaded at

See also

- `pio_can_add_program()` if you need to check whether the program can be loaded

##### 4.1.15.6.2. `pio_add_program_at_offset`

```
void pio_add_program_at_offset (PIO pio,  
                              const pio_program_t *program,  
                              uint offset)
```

Attempt to load the program at the specified instruction memory offset, panicking if not possible.

###### Parameters

- `pio` The PIO instance; either `pio0` or `pio1`
- `program` the program definition
- `offset` the instruction memory offset wanted for the start of the program

See *also*

- `pio_can_add_program_at_offset()` if you need to check whether the program can be loaded

#### 4.1.15.6.3. `pio_can_add_program`

```
bool pio_can_add_program (PIO pio,  
                          const pio_program_t *program)
```

Determine whether the given program can (at the time of the call) be loaded onto the PIO instance.

##### Parameters

- `pio` The PIO instance; either `pio0` or `pio1`
- `program` the program definition

##### Returns

- true if the program can be loaded; false if there is not suitable space in the instruction memory

#### 4.1.15.6.4. `pio_can_add_program_at_offset`

```
bool pio_can_add_program_at_offset (PIO pio,  
                                    const pio_program_t *program,  
                                    uint offset)
```

Determine whether the given program can (at the time of the call) be loaded onto the PIO instance starting at a particular location.

##### Parameters

- `pio` The PIO instance; either `pio0` or `pio1`
- `program` the program definition
- `offset` the instruction memory offset wanted for the start of the program

##### Returns

- true if the program can be loaded at that location; false if there is not space in the instruction memory

#### 4.1.15.6.5. `pio_claim_sm_mask`

```
void pio_claim_sm_mask (PIO pio,  
                        uint sm_mask)
```

Mark multiple state machines as used.

Method for cooperative claiming of hardware. Will cause a panic if any of the state machines are already claimed. Use of this method by libraries detects accidental configurations that would fail in unpredictable ways.

##### Parameters

- `pio` The PIO instance; either `pio0` or `pio1`
- `sm_mask` Mask of state machine indexes

#### 4.1.15.6.6. pio\_claim\_unused\_sm

```
int pio_claim_unused_sm (PIO pio,  
                        bool required)
```

Claim a free state machine on a PIO instance.

##### Parameters

- `pio` The PIO instance; either `pio0` or `pio1`
- `required` if true the function will panic if none are available

##### Returns

- the state machine index or -1 if required was false, and none were free

#### 4.1.15.6.7. pio\_clear\_instruction\_memory

```
void pio_clear_instruction_memory (PIO pio)
```

Clears all of a PIO instance's instruction memory.

##### Parameters

- `pio` The PIO instance; either `pio0` or `pio1`

#### 4.1.15.6.8. pio\_clkdiv\_restart\_sm\_mask

```
static void pio_clkdiv_restart_sm_mask (PIO pio,  
                                       uint32_t mask)
```

Restart multiple state machines' clock dividers from a phase of 0.

Each state machine's clock divider is a free-running piece of hardware, that generates a pattern of clock enable pulses for the state machine, based on the configured integer/fractional divisor. The pattern of running/halted cycles slows the state machine's execution to some controlled rate.

This function simultaneously clears the integer and fractional phase accumulators of multiple state machines' clock dividers. If these state machines all have the same integer and fractional divisors configured, their clock dividers will run in precise deterministic lockstep from this point.

With their execution clocks synchronised in this way, it is then safe to e.g. have multiple state machines performing a 'wait irq' on the same flag, and all clear it on the same cycle.

Also note that this function can be called whilst state machines are running (e.g. if you have just changed the clock divisors of some state machines and wish to resynchronise them), and that disabling a state machine does not halt its clock divider: that is, if multiple state machines have their clocks synchronised, you can safely disable and reenale one of the state machines without losing synchronisation.

##### Parameters

- `pio` The PIO instance; either `pio0` or `pio1`
- `mask` bit mask of state machine indexes to modify the enabled state of

#### 4.1.15.6.9. pio\_enable\_sm\_mask\_in\_sync

```
static void pio_enable_sm_mask_in_sync (PIO pio,  
                                       uint32_t mask)
```

Enable multiple PIO state machines synchronizing their clock dividers.

This is equivalent to calling both `pio_set_sm_mask_enabled()` and `pio_clkdiv_restart_sm_mask()` on the clock cycle. All state machines specified by 'mask' are started simultaneously and, assuming they have the same clock divisors, their divided clocks will stay precisely synchronised.

**Parameters**

- `pio` The PIO instance; either `pio0` or `pio1`
- `mask` bit mask of state machine indexes to modify the enabled state of

**4.1.15.6.10. pio\_get\_dreq**

```
static uint pio_get_dreq (PIO pio,  
                          uint sm,  
                          bool is_tx)
```

Return the DREQ to use for pacing transfers to/from a particular state machine FIFO.

**Parameters**

- `pio` The PIO instance; either `pio0` or `pio1`
- `sm` State machine index (0..3)
- `is_tx` true for sending data to the state machine, false for receiving data from the state machine

**4.1.15.6.11. pio\_get\_index**

```
static uint pio_get_index (PIO pio)
```

Return the instance number of a PIO instance.

**Parameters**

- `pio` The PIO instance; either `pio0` or `pio1`

**Returns**

- the PIO instance number (either 0 or 1)

**4.1.15.6.12. pio\_gpio\_init**

```
static void pio_gpio_init (PIO pio,  
                           uint pin)
```

Setup the function select for a GPIO to use output from the given PIO instance.

PIO appears as an alternate function in the GPIO muxing, just like an SPI or UART. This function configures that multiplexing to connect a given PIO instance to a GPIO. Note that this is not necessary for a state machine to be able to read the value from a GPIO, but only for it to set the output value or output enable.

**Parameters**

- `pio` The PIO instance; either `pio0` or `pio1`
- `pin` the GPIO pin whose function select to set

**4.1.15.6.13. pio\_interrupt\_clear**

```
static void pio_interrupt_clear (PIO pio,  
                                uint pio_interrupt_num)
```

Clear a particular PIO interrupt.

**Parameters**

- `pio` The PIO instance; either `pio0` or `pio1`
- `pio_interrupt_num` the PIO interrupt number 0-7

#### 4.1.15.6.14. `pio_interrupt_get`

```
static bool pio_interrupt_get (PIO pio,  
                               uint pio_interrupt_num)
```

Determine if a particular PIO interrupt is set.

##### Parameters

- `pio` The PIO instance; either `pio0` or `pio1`
- `pio_interrupt_num` the PIO interrupt number 0-7

##### Returns

- true if corresponding PIO interrupt is currently set

#### 4.1.15.6.15. `pio_remove_program`

```
void pio_remove_program (PIO pio,  
                        const pio_program_t *program,  
                        uint loaded_offset)
```

Remove a program from a PIO instance's instruction memory.

##### Parameters

- `pio` The PIO instance; either `pio0` or `pio1`
- `program` the program definition
- `loaded_offset` the loaded offset returned when the program was added

#### 4.1.15.6.16. `pio_restart_sm_mask`

```
static void pio_restart_sm_mask (PIO pio,  
                                 uint32_t mask)
```

Restart multiple state machine with a known state.

This method clears the ISR, shift counters, clock divider counter pin write flags, delay counter, latched EXEC instruction, and IRQ wait condition.

##### Parameters

- `pio` The PIO instance; either `pio0` or `pio1`
- `mask` bit mask of state machine indexes to modify the enabled state of

#### 4.1.15.6.17. `pio_set_irq0_source_enabled`

```
static void pio_set_irq0_source_enabled (PIO pio,  
                                         enum pio_interrupt_source source,  
                                         bool enabled)
```

Enable/Disable a single source on a PIO's IRQ 0.

##### Parameters

- `pio` The PIO instance; either `pio0` or `pio1`
- `source` the source number (see `pio_interrupt_source`)
- `enabled` true to enable IRQ 0 for the source, false to disable.

#### 4.1.15.6.18. `pio_set_irq0_source_mask_enabled`

```
static void pio_set_irq0_source_mask_enabled (PIO pio,
      uint32_t source_mask,
      bool enabled)
```

Enable/Disable multiple sources on a PIO's IRQ 0.

##### Parameters

- `pio` The PIO instance; either `pio0` or `pio1`
- `source_mask` Mask of bits, one for each source number (see `pio_interrupt_source`) to affect
- `enabled` true to enable all the sources specified in the mask on IRQ 0, false to disable all the sources specified in the mask on IRQ 0

#### 4.1.15.6.19. `pio_set_irq1_source_enabled`

```
static void pio_set_irq1_source_enabled (PIO pio,
      enum pio_interrupt_source source,
      bool enabled)
```

Enable/Disable a single source on a PIO's IRQ 1.

##### Parameters

- `pio` The PIO instance; either `pio0` or `pio1`
- `source` the source number (see `pio_interrupt_source`)
- `enabled` true to enable IRQ 0 for the source, false to disable.

#### 4.1.15.6.20. `pio_set_irq1_source_mask_enabled`

```
static void pio_set_irq1_source_mask_enabled (PIO pio,
      uint32_t source_mask,
      bool enabled)
```

Enable/Disable multiple sources on a PIO's IRQ 1.

##### Parameters

- `pio` The PIO instance; either `pio0` or `pio1`
- `source_mask` Mask of bits, one for each source number (see `pio_interrupt_source`) to affect
- `enabled` true to enable all the sources specified in the mask on IRQ 1, false to disable all the source specified in the mask on IRQ 1

#### 4.1.15.6.21. `pio_set_irqn_source_enabled`

```
static void pio_set_irqn_source_enabled (PIO pio,
      uint irq_index,
      enum pio_interrupt_source source,
      bool enabled)
```

Enable/Disable a single source on a PIO's specified (0/1) IRQ index.

##### Parameters

- `pio` The PIO instance; either `pio0` or `pio1`
- `irq_index` the IRQ index; either 0 or 1
- `source` the source number (see `pio_interrupt_source`)



- `enabled` true to enable the source on the specified IRQ, false to disable.

#### 4.1.15.6.22. `pio_set_irqn_source_mask_enabled`

```
static void pio_set_irqn_source_mask_enabled (PIO pio,
      uint irq_index,
      uint32_t source_mask,
      bool enabled)
```

Enable/Disable multiple sources on a PIO's specified (0/1) IRQ index.

##### Parameters

- `pio` The PIO instance; either `pio0` or `pio1`
- `irq_index` the IRQ index; either 0 or 1
- `source_mask` Mask of bits, one for each source number (see `pio_interrupt_source`) to affect
- `enabled` true to enable all the sources specified in the mask on the specified IRQ, false to disable all the sources specified in the mask on the specified IRQ

#### 4.1.15.6.23. `pio_set_sm_mask_enabled`

```
static void pio_set_sm_mask_enabled (PIO pio,
      uint32_t mask,
      bool enabled)
```

Enable or disable multiple PIO state machines.

Note that this method just sets the enabled state of the state machine; if now enabled they continue exactly from where they left off.

##### Parameters

- `pio` The PIO instance; either `pio0` or `pio1`
- `mask` bit mask of state machine indexes to modify the enabled state of
- `enabled` true to enable the state machines; false to disable

See also

- `pio_enable_sm_mask_in_sync()` if you wish to enable multiple state machines and ensure their clock dividers are in sync.

#### 4.1.15.6.24. `pio_sm_claim`

```
void pio_sm_claim (PIO pio,
      uint sm)
```

Mark a state machine as used.

Method for cooperative claiming of hardware. Will cause a panic if the state machine is already claimed. Use of this method by libraries detects accidental configurations that would fail in unpredictable ways.

##### Parameters

- `pio` The PIO instance; either `pio0` or `pio1`
- `sm` State machine index (0..3)

#### 4.1.15.6.25. `pio_sm_clear_fifos`

```
static void pio_sm_clear_fifos (PIO pio,  
                               uint sm)
```

Clear a state machine's TX and RX FIFOs.

##### Parameters

- `pio` The PIO instance; either `pio0` or `pio1`
- `sm` State machine index (0..3)

#### 4.1.15.6.26. `pio_sm_clkdiv_restart`

```
static void pio_sm_clkdiv_restart (PIO pio,  
                                  uint sm)
```

Restart a state machine's clock divider from a phase of 0.

Each state machine's clock divider is a free-running piece of hardware, that generates a pattern of clock enable pulses for the state machine, based on the configured integer/fractional divisor. The pattern of running/halted cycles slows the state machine's execution to some controlled rate.

This function clears the divider's integer and fractional phase accumulators so that it restarts this pattern from the beginning. It is called automatically by `pio_sm_init()` but can also be called at a later time, when you enable the state machine, to ensure precisely consistent timing each time you load and run a given PIO program.

More commonly this hardware mechanism is used to synchronise the execution clocks of multiple state machines see `pio_clkdiv_restart_sm_mask()`.

##### Parameters

- `pio` The PIO instance; either `pio0` or `pio1`
- `sm` State machine index (0..3)

#### 4.1.15.6.27. `pio_sm_drain_tx_fifo`

```
void pio_sm_drain_tx_fifo (PIO pio,  
                           uint sm)
```

Empty out a state machine's TX FIFO.

This method executes `pull` instructions on the state machine until the TX FIFO is empty. This disturbs the contents of the OSR, so see also `pio_sm_clear_fifos()` which clears both FIFOs but leaves the state machine's internal state undisturbed.

##### Parameters

- `pio` The PIO instance; either `pio0` or `pio1`
- `sm` State machine index (0..3)

See *also*

- [pio\\_sm\\_clear\\_fifos\(\)](#)

#### 4.1.15.6.28. `pio_sm_exec`

```
static void pio_sm_exec (PIO pio,  
                        uint sm,  
                        uint instr)
```

Immediately execute an instruction on a state machine.

This instruction is executed instead of the next instruction in the normal control flow on the state machine. Subsequent calls to this method replace the previous executed instruction if it is still running.

**Parameters**

- `pio` The PIO instance; either `pio0` or `pio1`
- `sm` State machine index (0..3)
- `instr` the encoded PIO instruction

See also

- `pio_sm_is_exec_stalled()` to see if an executed instruction is still running (i.e. it is stalled on some condition)

**4.1.15.6.29. pio\_sm\_exec\_wait\_blocking**

```
static void pio_sm_exec_wait_blocking (PIO pio,
    uint sm,
    uint instr)
```

Immediately execute an instruction on a state machine and wait for it to complete.

This instruction is executed instead of the next instruction in the normal control flow on the state machine. Subsequent calls to this method replace the previous executed instruction if it is still running.

**Parameters**

- `pio` The PIO instance; either `pio0` or `pio1`
- `sm` State machine index (0..3)
- `instr` the encoded PIO instruction

See also

- `pio_sm_is_exec_stalled()` to see if an executed instruction is still running (i.e. it is stalled on some condition)

**4.1.15.6.30. pio\_sm\_get**

```
static uint32_t pio_sm_get (PIO pio,
    uint sm)
```

Read a word of data from a state machine's RX FIFO.

This is a raw FIFO access that does not check for emptiness. If the FIFO is empty, the hardware ignores the attempt to read from the FIFO (the FIFO remains in an empty state following the read) and the sticky RXUNDER flag for this FIFO is set in FDEBUI to indicate that the system tried to read from this FIFO when empty. The data returned by this function is undefined when the FIFO is empty.

**Parameters**

- `pio` The PIO instance; either `pio0` or `pio1`
- `sm` State machine index (0..3)

See also

- `pio_sm_get_blocking()`

**4.1.15.6.31. pio\_sm\_get\_blocking**

```
static uint32_t pio_sm_get_blocking (PIO pio,
    uint sm)
```

Read a word of data from a state machine's RX FIFO, blocking if the FIFO is empty.

**Parameters**

- `pio` The PIO instance; either `pio0` or `pio1`
- `sm` State machine index (0..3)

**4.1.15.6.32. `pio_sm_get_pc`**

```
static uint8_t pio_sm_get_pc (PIO pio,  
                             uint sm)
```

Return the current program counter for a state machine.

**Parameters**

- `pio` The PIO instance; either `pio0` or `pio1`
- `sm` State machine index (0..3)

**Returns**

- the program counter

**4.1.15.6.33. `pio_sm_get_rx_fifo_level`**

```
static uint pio_sm_get_rx_fifo_level (PIO pio,  
                                     uint sm)
```

Return the number of elements currently in a state machine's RX FIFO.

**Parameters**

- `pio` The PIO instance; either `pio0` or `pio1`
- `sm` State machine index (0..3)

**Returns**

- the number of elements in the RX FIFO

**4.1.15.6.34. `pio_sm_get_tx_fifo_level`**

```
static uint pio_sm_get_tx_fifo_level (PIO pio,  
                                     uint sm)
```

Return the number of elements currently in a state machine's TX FIFO.

**Parameters**

- `pio` The PIO instance; either `pio0` or `pio1`
- `sm` State machine index (0..3)

**Returns**

- the number of elements in the TX FIFO

**4.1.15.6.35. `pio_sm_init`**

```
void pio_sm_init (PIO pio,  
                uint sm,  
                uint initial_pc,  
                const pio_sm_config *config)
```

Resets the state machine to a consistent state, and configures it.

This method:

The state machine is left disabled on return from this call.

**Parameters**

- `pio` The PIO instance; either [pio0](#) or [pio1](#)
- `sm` State machine index (0..3)
- `initial_pc` the initial program memory offset to run from
- `config` the configuration to apply (or NULL to apply defaults)

**4.1.15.6.36. pio\_sm\_is\_claimed**

```
bool pio_sm_is_claimed (PIO pio,  
                        uint sm)
```

Determine if a PIO state machine is claimed.

**Parameters**

- `pio` The PIO instance; either [pio0](#) or [pio1](#)
- `sm` State machine index (0..3)

**Returns**

- true if claimed, false otherwise

See also

- [pio\\_sm\\_claim](#)
- [pio\\_claim\\_sm\\_mask](#)

**4.1.15.6.37. pio\_sm\_is\_exec\_stalled**

```
static bool pio_sm_is_exec_stalled (PIO pio,  
                                    uint sm)
```

Determine if an instruction set by [pio\\_sm\\_exec\(\)](#) is stalled executing.

**Parameters**

- `pio` The PIO instance; either [pio0](#) or [pio1](#)
- `sm` State machine index (0..3)

**Returns**

- true if the executed instruction is still running (stalled)

**4.1.15.6.38. pio\_sm\_is\_rx\_fifo\_empty**

```
static bool pio_sm_is_rx_fifo_empty (PIO pio,  
                                     uint sm)
```

Determine if a state machine's RX FIFO is empty.

**Parameters**

- `pio` The PIO instance; either [pio0](#) or [pio1](#)
- `sm` State machine index (0..3)

**Returns**

- true if the RX FIFO is empty

#### 4.1.15.6.39. pio\_sm\_is\_rx\_fifo\_full

```
static bool pio_sm_is_rx_fifo_full (PIO pio,  
    uint sm)
```

Determine if a state machine's RX FIFO is full.

##### Parameters

- `pio` The PIO instance; either `pio0` or `pio1`
- `sm` State machine index (0..3)

##### Returns

- true if the RX FIFO is full

#### 4.1.15.6.40. pio\_sm\_is\_tx\_fifo\_empty

```
static bool pio_sm_is_tx_fifo_empty (PIO pio,  
    uint sm)
```

Determine if a state machine's TX FIFO is empty.

##### Parameters

- `pio` The PIO instance; either `pio0` or `pio1`
- `sm` State machine index (0..3)

##### Returns

- true if the TX FIFO is empty

#### 4.1.15.6.41. pio\_sm\_is\_tx\_fifo\_full

```
static bool pio_sm_is_tx_fifo_full (PIO pio,  
    uint sm)
```

Determine if a state machine's TX FIFO is full.

##### Parameters

- `pio` The PIO instance; either `pio0` or `pio1`
- `sm` State machine index (0..3)

##### Returns

- true if the TX FIFO is full

#### 4.1.15.6.42. pio\_sm\_put

```
static void pio_sm_put (PIO pio,  
    uint sm,  
    uint32_t data)
```

Write a word of data to a state machine's TX FIFO.

This is a raw FIFO access that does not check for fullness. If the FIFO is full, the FIFO contents and state are not affected by the write attempt. Hardware sets the TXOVER sticky flag for this FIFO in FDEBUG, to indicate that the system attempted to write to a full FIFO.

##### Parameters

- `pio` The PIO instance; either `pio0` or `pio1`

- `sm` State machine index (0..3)
- `data` the 32 bit data value

See also

- [pio\\_sm\\_put\\_blocking\(\)](#)

#### 4.1.15.6.43. `pio_sm_put_blocking`

```
static void pio_sm_put_blocking (PIO pio,  
                                uint sm,  
                                uint32_t data)
```

Write a word of data to a state machine's TX FIFO, blocking if the FIFO is full.

##### Parameters

- `pio` The PIO instance; either [pio0](#) or [pio1](#)
- `sm` State machine index (0..3)
- `data` the 32 bit data value

#### 4.1.15.6.44. `pio_sm_restart`

```
static void pio_sm_restart (PIO pio,  
                            uint sm)
```

Restart a state machine with a known state.

This method clears the ISR, shift counters, clock divider counter pin write flags, delay counter, latched EXEC instruction, and IRQ wait condition.

##### Parameters

- `pio` The PIO instance; either [pio0](#) or [pio1](#)
- `sm` State machine index (0..3)

#### 4.1.15.6.45. `pio_sm_set_clkdiv`

```
static void pio_sm_set_clkdiv (PIO pio,  
                              uint sm,  
                              float div)
```

set the current clock divider for a state machine

##### Parameters

- `pio` The PIO instance; either [pio0](#) or [pio1](#)
- `sm` State machine index (0..3)
- `div` the floating point clock divider

#### 4.1.15.6.46. `pio_sm_set_clkdiv_int_frac`

```
static void pio_sm_set_clkdiv_int_frac (PIO pio,  
                                       uint sm,  
                                       uint16_t div_int,  
                                       uint8_t div_frac)
```

set the current clock divider for a state machine using a 16:8 fraction

##### Parameters

- `pio` The PIO instance; either `pio0` or `pio1`
- `sm` State machine index (0..3)
- `div_int` the integer part of the clock divider
- `div_frac` the fractional part of the clock divider in 1/256s

#### 4.1.15.6.47. `pio_sm_set_config`

```
static void pio_sm_set_config (PIO pio,  
                               uint sm,  
                               const pio_sm_config *config)
```

Apply a state machine configuration to a state machine.

##### Parameters

- `pio` Handle to PIO instance; either `pio0` or `pio1`
- `sm` State machine index (0..3)
- `config` the configuration to apply

#### 4.1.15.6.48. `pio_sm_set_consecutive_pindirs`

```
void pio_sm_set_consecutive_pindirs (PIO pio,  
                                     uint sm,  
                                     uint pin_base,  
                                     uint pin_count,  
                                     bool is_out)
```

Use a state machine to set the same pin direction for multiple consecutive pins for the PIO instance.

This method repeatedly reconfigures the target state machine's pin configuration and executes 'set' instructions to set the pin direction on consecutive pins, before restoring the state machine's pin configuration to what it was.

This method is provided as a convenience to set initial pin directions, and should not be used against a state machine that is enabled.

##### Parameters

- `pio` The PIO instance; either `pio0` or `pio1`
- `sm` State machine index (0..3) to use
- `pin_base` the first pin to set a direction for
- `pin_count` the count of consecutive pins to set the direction for
- `is_out` the direction to set; true = out, false = in

#### 4.1.15.6.49. `pio_sm_set_enabled`

```
static void pio_sm_set_enabled (PIO pio,  
                               uint sm,  
                               bool enabled)
```

Enable or disable a PIO state machine.

##### Parameters

- `pio` The PIO instance; either `pio0` or `pio1`
- `sm` State machine index (0..3)



- `enabled` true to enable the state machine; false to disable

#### 4.1.15.6.50. `pio_sm_set_pindirs_with_mask`

```
void pio_sm_set_pindirs_with_mask (PIO pio,  
    uint sm,  
    uint32_t pin_dirs,  
    uint32_t pin_mask)
```

Use a state machine to set the pin directions for multiple pins for the PIO instance.

This method repeatedly reconfigures the target state machine's pin configuration and executes 'set' instructions to set pin directions on up to 32 pins, before restoring the state machine's pin configuration to what it was.

This method is provided as a convenience to set initial pin directions, and should not be used against a state machine that is enabled.

##### Parameters

- `pio` The PIO instance; either `pio0` or `pio1`
- `sm` State machine index (0..3) to use
- `pin_dirs` the pin directions to set - 1 = out, 0 = in (if the corresponding bit in `pin_mask` is set)
- `pin_mask` a bit for each pin to indicate whether the corresponding `pin_value` for that pin should be applied.

#### 4.1.15.6.51. `pio_sm_set_pins`

```
void pio_sm_set_pins (PIO pio,  
    uint sm,  
    uint32_t pin_values)
```

Use a state machine to set a value on all pins for the PIO instance.

This method repeatedly reconfigures the target state machine's pin configuration and executes 'set' instructions to set values on all 32 pins, before restoring the state machine's pin configuration to what it was.

This method is provided as a convenience to set initial pin states, and should not be used against a state machine that is enabled.

##### Parameters

- `pio` The PIO instance; either `pio0` or `pio1`
- `sm` State machine index (0..3) to use
- `pin_values` the pin values to set

#### 4.1.15.6.52. `pio_sm_set_pins_with_mask`

```
void pio_sm_set_pins_with_mask (PIO pio,  
    uint sm,  
    uint32_t pin_values,  
    uint32_t pin_mask)
```

Use a state machine to set a value on multiple pins for the PIO instance.

This method repeatedly reconfigures the target state machine's pin configuration and executes 'set' instructions to set values on up to 32 pins, before restoring the state machine's pin configuration to what it was.

This method is provided as a convenience to set initial pin states, and should not be used against a state machine that is enabled.

##### Parameters

- `pio` The PIO instance; either `pio0` or `pio1`
- `sm` State machine index (0..3) to use
- `pin_values` the pin values to set (if the corresponding bit in `pin_mask` is set)
- `pin_mask` a bit for each pin to indicate whether the corresponding `pin_value` for that pin should be applied.

#### 4.1.15.6.53. `pio_sm_set_wrap`

```
static void pio_sm_set_wrap (PIO pio,  
                             uint sm,  
                             uint wrap_target,  
                             uint wrap)
```

Set the current wrap configuration for a state machine.

##### Parameters

- `pio` The PIO instance; either `pio0` or `pio1`
- `sm` State machine index (0..3)
- `wrap_target` the instruction memory address to wrap to
- `wrap` the instruction memory address after which to set the program counter to `wrap_target` if the instruction does not itself update the `program_counter`

#### 4.1.15.6.54. `pio_sm_unclaim`

```
void pio_sm_unclaim (PIO pio,  
                    uint sm)
```

Mark a state machine as no longer used.

Method for cooperative claiming of hardware.

##### Parameters

- `pio` The PIO instance; either `pio0` or `pio1`
- `sm` State machine index (0..3)

### 4.1.16. `sm_config`

PIO state machine configuration.

A PIO block needs to be configured, these functions provide helpers to set up configuration structures. See [pio\\_sm\\_set\\_config](#)

#### 4.1.16.1. Data Structures

- `struct pio_sm_config`  
PIO Configuration structure.

#### 4.1.16.2. Function List

- `static void sm_config_set_out_pins (pio_sm_config *c, uint out_base, uint out_count)`
- `static void sm_config_set_set_pins (pio_sm_config *c, uint set_base, uint set_count)`
- `static void sm_config_set_in_pins (pio_sm_config *c, uint in_base)`

- `static void sm_config_set_sideset_pins (pio_sm_config *c, uint sideset_base)`
- `static void sm_config_set_sideset (pio_sm_config *c, uint bit_count, bool optional, bool pindirs)`
- `static void sm_config_set_clkdiv_int_frac (pio_sm_config *c, uint16_t div_int, uint8_t div_frac)`
- `static void sm_config_set_clkdiv (pio_sm_config *c, float div)`
- `static void sm_config_set_wrap (pio_sm_config *c, uint wrap_target, uint wrap)`
- `static void sm_config_set_jmp_pin (pio_sm_config *c, uint pin)`
- `static void sm_config_set_in_shift (pio_sm_config *c, bool shift_right, bool autopush, uint push_threshold)`
- `static void sm_config_set_out_shift (pio_sm_config *c, bool shift_right, bool autopull, uint pull_threshold)`
- `static void sm_config_set_fifo_join (pio_sm_config *c, enum pio_fifo_join join)`
- `static void sm_config_set_out_special (pio_sm_config *c, bool sticky, bool has_enable_pin, uint enable_pin_index)`
- `static void sm_config_set_mov_status (pio_sm_config *c, enum pio_mov_status_type status_sel, uint status_n)`
- `static pio_sm_config pio_get_default_sm_config (void)`
- `static void pio_sm_set_out_pins (PIO pio, uint sm, uint out_base, uint out_count)`
- `static void pio_sm_set_set_pins (PIO pio, uint sm, uint set_base, uint set_count)`
- `static void pio_sm_set_in_pins (PIO pio, uint sm, uint in_base)`
- `static void pio_sm_set_sideset_pins (PIO pio, uint sm, uint sideset_base)`

### 4.1.16.3. Function Documentation

#### 4.1.16.3.1. pio\_get\_default\_sm\_config

`static pio_sm_config pio_get_default_sm_config (void)`

Get the default state machine configuration.

Setting	Default
Out Pins	32 starting at 0
Set Pins	0 starting at 0
In Pins (base)	0
Side Set Pins (base)	0
Side Set	disabled
Wrap	wrap=31, wrap_to=0
In Shift	shift_direction=right, autopush=false, push_thrshold=32
Out Shift	shift_direction=right, autopull=false, pull_thrshold=32
Jmp Pin	0
Out Special	sticky=false, has_enable_pin=false, enable_pin_index=0
Mov Status	status_sel=STATUS_TX_LESSTHAN, n=0

#### Returns

- the default state machine configuration which can then be modified.

#### 4.1.16.3.2. `pio_sm_set_in_pins`

```
static void pio_sm_set_in_pins (PIO pio,  
                               uint sm,  
                               uint in_base)
```

Set the current 'in' pins for a state machine.

Can overlap with the 'out', 'set' and 'sideset' pins

##### Parameters

- `pio` The PIO instance; either `pio0` or `pio1`
- `sm` State machine index (0..3)
- `in_base` 0-31 First pin to use as input

#### 4.1.16.3.3. `pio_sm_set_out_pins`

```
static void pio_sm_set_out_pins (PIO pio,  
                                 uint sm,  
                                 uint out_base,  
                                 uint out_count)
```

Set the current 'out' pins for a state machine.

Can overlap with the 'in', 'set' and 'sideset' pins

##### Parameters

- `pio` The PIO instance; either `pio0` or `pio1`
- `sm` State machine index (0..3)
- `out_base` 0-31 First pin to set as output
- `out_count` 0-32 Number of pins to set.

#### 4.1.16.3.4. `pio_sm_set_set_pins`

```
static void pio_sm_set_set_pins (PIO pio,  
                                 uint sm,  
                                 uint set_base,  
                                 uint set_count)
```

Set the current 'set' pins for a state machine.

Can overlap with the 'in', 'out' and 'sideset' pins

##### Parameters

- `pio` The PIO instance; either `pio0` or `pio1`
- `sm` State machine index (0..3)
- `set_base` 0-31 First pin to set as
- `set_count` 0-5 Number of pins to set.

#### 4.1.16.3.5. `pio_sm_set_sideset_pins`

```
static void pio_sm_set_sideset_pins (PIO pio,  
                                     uint sm,  
                                     uint sideset_base)
```

Set the current 'sideset' pins for a state machine.

Can overlap with the 'in', 'out' and 'set' pins

#### Parameters

- `pio` The PIO instance; either `pio0` or `pio1`
- `sm` State machine index (0..3)
- `sideset_base` 0-31 base pin for 'side set'

#### 4.1.16.3.6. `sm_config_set_clkdiv`

```
static void sm_config_set_clkdiv (pio_sm_config *c,  
                                float div)
```

Set the state machine clock divider (from a floating point value) in a state machine configuration.

The clock divider slows the state machine's execution by masking the system clock on some cycles, in a repeating pattern, so that the state machine does not advance. Effectively this produces a slower clock for the state machine to run from, which can be used to generate e.g. a particular UART baud rate. See the datasheet for further detail.

#### Parameters

- `c` Pointer to the configuration structure to modify
- `div` The fractional divisor to be set. 1 for full speed. An integer clock divisor of  $n$  will cause the state machine to run 1 cycle in every  $n$ . Note that for small  $n$ , the jitter introduced by a fractional divider (e.g. 2.5) may be unacceptable although it will depend on the use case.

#### 4.1.16.3.7. `sm_config_set_clkdiv_int_frac`

```
static void sm_config_set_clkdiv_int_frac (pio_sm_config *c,  
                                          uint16_t div_int,  
                                          uint8_t div_frac)
```

Set the state machine clock divider (from integer and fractional parts - 16:8) in a state machine configuration.

The clock divider can slow the state machine's execution to some rate below the system clock frequency, by enabling the state machine on some cycles but not on others, in a regular pattern. This can be used to generate e.g. a given UART baud rate. See the datasheet for further detail.

#### Parameters

- `c` Pointer to the configuration structure to modify
- `div_int` Integer part of the divisor
- `div_frac` Fractional part in 1/256ths

See *also*

- [sm\\_config\\_set\\_clkdiv\(\)](#)

#### 4.1.16.3.8. `sm_config_set_fifo_join`

```
static void sm_config_set_fifo_join (pio_sm_config *c,  
                                    enum pio_fifo_join join)
```

Setup the FIFO joining in a state machine configuration.

#### Parameters

- `c` Pointer to the configuration structure to modify
- `join` Specifies the join type.

See *also*

- enum [pio\\_fifo\\_join](#)

#### 4.1.16.3.9. `sm_config_set_in_pins`

```
static void sm_config_set_in_pins (pio_sm_config *c,  
    uint in_base)
```

Set the 'in' pins in a state machine configuration.

Can overlap with the 'out', 'set' and 'sideset' pins

##### Parameters

- `c` Pointer to the configuration structure to modify
- `in_base` 0-31 First pin to use as input

#### 4.1.16.3.10. `sm_config_set_in_shift`

```
static void sm_config_set_in_shift (pio_sm_config *c,  
    bool shift_right,  
    bool autopush,  
    uint push_threshold)
```

Setup 'in' shifting parameters in a state machine configuration.

##### Parameters

- `c` Pointer to the configuration structure to modify
- `shift_right` true to shift ISR to right, false to shift ISR to left
- `autopush` whether autopush is enabled
- `push_threshold` threshold in bits to shift in before auto/conditional re-pushing of the ISR

#### 4.1.16.3.11. `sm_config_set_jump_pin`

```
static void sm_config_set_jump_pin (pio_sm_config *c,  
    uint pin)
```

Set the 'jump' pin in a state machine configuration.

##### Parameters

- `c` Pointer to the configuration structure to modify
- `pin` The raw GPIO pin number to use as the source for a jump pin instruction

#### 4.1.16.3.12. `sm_config_set_mov_status`

```
static void sm_config_set_mov_status (pio_sm_config *c,  
    enum pio_mov_status_type status_sel,  
    uint status_n)
```

Set source for 'mov status' in a state machine configuration.

##### Parameters

- `c` Pointer to the configuration structure to modify
- `status_sel` the status operation selector.
- `status_n` parameter for the mov status operation (currently a bit count)

See *also*

- enum [pio\\_mov\\_status\\_type](#)

#### 4.1.16.3.13. `sm_config_set_out_pins`

```
static void sm_config_set_out_pins (pio_sm_config *c,  
    uint out_base,  
    uint out_count)
```

Set the 'out' pins in a state machine configuration.

Can overlap with the 'in', 'set' and 'sideset' pins

##### Parameters

- `c` Pointer to the configuration structure to modify
- `out_base` 0-31 First pin to set as output
- `out_count` 0-32 Number of pins to set.

#### 4.1.16.3.14. `sm_config_set_out_shift`

```
static void sm_config_set_out_shift (pio_sm_config *c,  
    bool shift_right,  
    bool autopull,  
    uint pull_threshold)
```

Setup 'out' shifting parameters in a state machine configuration.

##### Parameters

- `c` Pointer to the configuration structure to modify
- `shift_right` true to shift OSR to right, false to shift OSR to left
- `autopull` whether autopull is enabled
- `pull_threshold` threshold in bits to shift out before auto/conditional re-pulling of the OSR

#### 4.1.16.3.15. `sm_config_set_out_special`

```
static void sm_config_set_out_special (pio_sm_config *c,  
    bool sticky,  
    bool has_enable_pin,  
    uint enable_pin_index)
```

Set special 'out' operations in a state machine configuration.

##### Parameters

- `c` Pointer to the configuration structure to modify
- `sticky` to enable 'sticky' output (i.e. re-asserting most recent OUT/SET pin values on subsequent cycles)
- `has_enable_pin` true to enable auxiliary OUT enable pin
- `enable_pin_index` pin index for auxiliary OUT enable

#### 4.1.16.3.16. `sm_config_set_set_pins`

```
static void sm_config_set_set_pins (pio_sm_config *c,  
    uint set_base,  
    uint set_count)
```

Set the 'set' pins in a state machine configuration.

Can overlap with the 'in', 'out' and 'sideset' pins

#### Parameters

- `c` Pointer to the configuration structure to modify
- `set_base` 0-31 First pin to set as
- `set_count` 0-5 Number of pins to set.

#### 4.1.16.3.17. `sm_config_set_sideset`

```
static void sm_config_set_sideset (pio_sm_config *c,  
    uint bit_count,  
    bool optional,  
    bool pindirs)
```

Set the 'sideset' options in a state machine configuration.

#### Parameters

- `c` Pointer to the configuration structure to modify
- `bit_count` Number of bits to steal from delay field in the instruction for use of side set (max 5)
- `optional` True if the topmost side set bit is used as a flag for whether to apply side set on that instruction
- `pindirs` True if the side set affects pin directions rather than values

#### 4.1.16.3.18. `sm_config_set_sideset_pins`

```
static void sm_config_set_sideset_pins (pio_sm_config *c,  
    uint sideset_base)
```

Set the 'sideset' pins in a state machine configuration.

Can overlap with the 'in', 'out' and 'set' pins

#### Parameters

- `c` Pointer to the configuration structure to modify
- `sideset_base` 0-31 base pin for 'side set'

#### 4.1.16.3.19. `sm_config_set_wrap`

```
static void sm_config_set_wrap (pio_sm_config *c,  
    uint wrap_target,  
    uint wrap)
```

Set the wrap addresses in a state machine configuration.

#### Parameters

- `c` Pointer to the configuration structure to modify
- `wrap_target` the instruction memory address to wrap to
- `wrap` the instruction memory address after which to set the program counter to `wrap_target` if the instruction does not itself update the `program_counter`

### 4.1.17. `pio_instructions`

PIO instruction encoding.

Functions for generating PIO instruction encodings programmatically. In debug builds



PARAM\_ASSERTIONS\_ENABLED\_PIO\_INSTRUCTIONS can be set to 1 to enable validation of encoding function parameters.

For fuller descriptions of the instructions in question see the "RP2040 Datasheet"

#### 4.1.17.1. Enumerations

```
enum pio_src_dest { pio_pins = 0u, pio_x = 1u, pio_y = 2u, pio_null = 3u | 0x20u | 0x80u, pio_pindir = 4u | 0x08u | 0x40u | 0x80u, pio_exec_mov = 4u | 0x08u | 0x10u | 0x20u | 0x40u, pio_status = 5u | 0x08u | 0x10u | 0x20u | 0x80u, pio_pc = 5u | 0x08u | 0x20u | 0x40u, pio_isr = 6u | 0x20u, pio_osr = 7u | 0x10u | 0x20u, pio_exec_out = 7u | 0x08u | 0x20u | 0x40u | 0x80u }
```

Enumeration of values to pass for source/destination args for instruction encoding functions.

#### 4.1.17.2. Function List

- static uint `pio_encode_delay` (uint cycles)
- static uint `pio_encode_sideset` (uint sideset\_bit\_count, uint value)
- static uint `pio_encode_sideset_opt` (uint sideset\_bit\_count, uint value)
- static uint `pio_encode_jump` (uint addr)
- static uint `pio_encode_jump_not_x` (uint addr)
- static uint `pio_encode_jump_x_dec` (uint addr)
- static uint `pio_encode_jump_not_y` (uint addr)
- static uint `pio_encode_jump_y_dec` (uint addr)
- static uint `pio_encode_jump_x_ne_y` (uint addr)
- static uint `pio_encode_jump_pin` (uint addr)
- static uint `pio_encode_jump_not_osre` (uint addr)
- static uint `pio_encode_wait_gpio` (bool polarity, uint gpio)
- static uint `pio_encode_wait_pin` (bool polarity, uint pin)
- static uint `pio_encode_wait_irq` (bool polarity, bool relative, uint irq)
- static uint `pio_encode_in` (enum pio\_src\_dest src, uint count)
- static uint `pio_encode_out` (enum pio\_src\_dest dest, uint count)
- static uint `pio_encode_push` (bool if\_full, bool block)
- static uint `pio_encode_pull` (bool if\_empty, bool block)
- static uint `pio_encode_mov` (enum pio\_src\_dest dest, enum pio\_src\_dest src)
- static uint `pio_encode_mov_not` (enum pio\_src\_dest dest, enum pio\_src\_dest src)
- static uint `pio_encode_mov_reverse` (enum pio\_src\_dest dest, enum pio\_src\_dest src)
- static uint `pio_encode_irq_set` (bool relative, uint irq)
- static uint `pio_encode_irq_wait` (bool relative, uint irq)
- static uint `pio_encode_irq_clear` (bool relative, uint irq)
- static uint `pio_encode_set` (enum pio\_src\_dest dest, uint value)
- static uint `pio_encode_nop` (void)

### 4.1.17.3. Function Documentation

#### 4.1.17.3.1. `pio_encode_delay`

```
static uint pio_encode_delay (uint cycles)
```

Encode just the delay slot bits of an instruction.

##### Parameters

- `cycles` the number of cycles 0-31 (or less if side set is being used)

##### Returns

- the delay slot bits to be ORed with an instruction encoding

#### 4.1.17.3.2. `pio_encode_in`

```
static uint pio_encode_in (enum pio_src_dest src,  
                          uint count)
```

Encode an IN instruction.

This is the equivalent of `IN <src>, <count>`

##### Parameters

- `src` The source to take data from
- `count` The number of bits 1-32

##### Returns

- The instruction encoding with 0 delay and no side set value

See also

- [pio\\_encode\\_delay](#), [pio\\_encode\\_sideset](#), [pio\\_encode\\_sideset\\_opt](#)

#### 4.1.17.3.3. `pio_encode_irq_clear`

```
static uint pio_encode_irq_clear (bool relative,  
                                 uint irq)
```

Encode a IRQ CLEAR instruction.

This is the equivalent of `IRQ CLEAR <irq> <relative>`

##### Parameters

- `relative` true for a IRQ CLEAR <irq> REL, false for regular IRQ CLEAR <irq>
- `irq` the irq number 0-7

##### Returns

- The instruction encoding with 0 delay and no side set value

See also

- [pio\\_encode\\_delay](#), [pio\\_encode\\_sideset](#), [pio\\_encode\\_sideset\\_opt](#)

#### 4.1.17.3.4. `pio_encode_irq_set`

```
static uint pio_encode_irq_set (bool relative,  
                               uint irq)
```

Encode a IRQ SET instruction.

This is the equivalent of `IRQ SET <irq> <relative>`

#### Parameters

- `relative` true for a IRQ SET <irq> REL, false for regular IRQ SET <irq>
- `irq` the irq number 0-7

#### Returns

- The instruction encoding with 0 delay and no side set value

See also

- [pio\\_encode\\_delay](#), [pio\\_encode\\_sideset](#), [pio\\_encode\\_sideset\\_opt](#)

#### 4.1.17.3.5. `pio_encode_irq_wait`

```
static uint pio_encode_irq_wait (bool relative,  
                                uint irq)
```

Encode a IRQ WAIT instruction.

This is the equivalent of `IRQ WAIT <irq> <relative>`

#### Parameters

- `relative` true for a IRQ WAIT <irq> REL, false for regular IRQ WAIT <irq>
- `irq` the irq number 0-7

#### Returns

- The instruction encoding with 0 delay and no side set value

See also

- [pio\\_encode\\_delay](#), [pio\\_encode\\_sideset](#), [pio\\_encode\\_sideset\\_opt](#)

#### 4.1.17.3.6. `pio_encode_jump`

```
static uint pio_encode_jump (uint addr)
```

Encode an unconditional JMP instruction.

This is the equivalent of `JMP <addr>`

#### Parameters

- `addr` The target address 0-31 (an absolute address within the PIO instruction memory)

#### Returns

- The instruction encoding with 0 delay and no side set value

See also

- [pio\\_encode\\_delay](#), [pio\\_encode\\_sideset](#), [pio\\_encode\\_sideset\\_opt](#)

#### 4.1.17.3.7. `pio_encode_jump_not_osre`

```
static uint pio_encode_jump_not_osre (uint addr)
```

Encode a conditional JMP if output shift register not empty instruction.

This is the equivalent of `JMP !OSRE <addr>`

#### Parameters

- `addr` The target address 0-31 (an absolute address within the PIO instruction memory)

**Returns**

- The instruction encoding with 0 delay and no side set value

See also

- [pio\\_encode\\_delay](#), [pio\\_encode\\_sideset](#), [pio\\_encode\\_sideset\\_opt](#)

**4.1.17.3.8. pio\_encode\_jump\_not\_x**

```
static uint pio_encode_jump_not_x (uint addr)
```

Encode a conditional JMP if scratch X zero instruction.

This is the equivalent of `JMP !X <addr>`

**Parameters**

- `addr` The target address 0-31 (an absolute address within the PIO instruction memory)

**Returns**

- The instruction encoding with 0 delay and no side set value

See also

- [pio\\_encode\\_delay](#), [pio\\_encode\\_sideset](#), [pio\\_encode\\_sideset\\_opt](#)

**4.1.17.3.9. pio\_encode\_jump\_not\_y**

```
static uint pio_encode_jump_not_y (uint addr)
```

Encode a conditional JMP if scratch Y zero instruction.

This is the equivalent of `JMP !Y <addr>`

**Parameters**

- `addr` The target address 0-31 (an absolute address within the PIO instruction memory)

**Returns**

- The instruction encoding with 0 delay and no side set value

See also

- [pio\\_encode\\_delay](#), [pio\\_encode\\_sideset](#), [pio\\_encode\\_sideset\\_opt](#)

**4.1.17.3.10. pio\_encode\_jump\_pin**

```
static uint pio_encode_jump_pin (uint addr)
```

Encode a conditional JMP if input pin high instruction.

This is the equivalent of `JMP PIN <addr>`

**Parameters**

- `addr` The target address 0-31 (an absolute address within the PIO instruction memory)

**Returns**

- The instruction encoding with 0 delay and no side set value

See also

- [pio\\_encode\\_delay](#), [pio\\_encode\\_sideset](#), [pio\\_encode\\_sideset\\_opt](#)

#### 4.1.17.3.11. `pio_encode_jump_x_dec`

```
static uint pio_encode_jump_x_dec (uint addr)
```

Encode a conditional JMP if scratch X non-zero (and post-decrement X) instruction.

This is the equivalent of `JMP X-- <addr>`

##### Parameters

- `addr` The target address 0-31 (an absolute address within the PIO instruction memory)

##### Returns

- The instruction encoding with 0 delay and no side set value

See also

- [pio\\_encode\\_delay](#), [pio\\_encode\\_sideset](#), [pio\\_encode\\_sideset\\_opt](#)

#### 4.1.17.3.12. `pio_encode_jump_x_ne_y`

```
static uint pio_encode_jump_x_ne_y (uint addr)
```

Encode a conditional JMP if scratch X not equal scratch Y instruction.

This is the equivalent of `JMP X!=Y <addr>`

##### Parameters

- `addr` The target address 0-31 (an absolute address within the PIO instruction memory)

##### Returns

- The instruction encoding with 0 delay and no side set value

See also

- [pio\\_encode\\_delay](#), [pio\\_encode\\_sideset](#), [pio\\_encode\\_sideset\\_opt](#)

#### 4.1.17.3.13. `pio_encode_jump_y_dec`

```
static uint pio_encode_jump_y_dec (uint addr)
```

Encode a conditional JMP if scratch Y non-zero (and post-decrement Y) instruction.

This is the equivalent of `JMP Y-- <addr>`

##### Parameters

- `addr` The target address 0-31 (an absolute address within the PIO instruction memory)

##### Returns

- The instruction encoding with 0 delay and no side set value

See also

- [pio\\_encode\\_delay](#), [pio\\_encode\\_sideset](#), [pio\\_encode\\_sideset\\_opt](#)

#### 4.1.17.3.14. `pio_encode_mov`

```
static uint pio_encode_mov (enum pio_src_dest dest,  
                           enum pio_src_dest src)
```

Encode a MOV instruction.

This is the equivalent of `MOV <dest>, <src>`

##### Parameters

- `dest` The destination to write data to
- `src` The source to take data from

**Returns**

- The instruction encoding with 0 delay and no side set value

See also

- [pio\\_encode\\_delay](#), [pio\\_encode\\_sideset](#), [pio\\_encode\\_sideset\\_opt](#)

**4.1.17.3.15. pio\_encode\_mov\_not**

```
static uint pio_encode_mov_not (enum pio_src_dest dest,  
                               enum pio_src_dest src)
```

Encode a MOV instruction with bit invert.

This is the equivalent of `MOV <dest>, ~<src>`

**Parameters**

- `dest` The destination to write inverted data to
- `src` The source to take data from

**Returns**

- The instruction encoding with 0 delay and no side set value

See also

- [pio\\_encode\\_delay](#), [pio\\_encode\\_sideset](#), [pio\\_encode\\_sideset\\_opt](#)

**4.1.17.3.16. pio\_encode\_mov\_reverse**

```
static uint pio_encode_mov_reverse (enum pio_src_dest dest,  
                                   enum pio_src_dest src)
```

Encode a MOV instruction with bit reverse.

This is the equivalent of `MOV <dest>, ::<src>`

**Parameters**

- `dest` The destination to write bit reversed data to
- `src` The source to take data from

**Returns**

- The instruction encoding with 0 delay and no side set value

See also

- [pio\\_encode\\_delay](#), [pio\\_encode\\_sideset](#), [pio\\_encode\\_sideset\\_opt](#)

**4.1.17.3.17. pio\_encode\_nop**

```
static uint pio_encode_nop (void)
```

Encode a NOP instruction.

This is the equivalent of `NOP` which is itself encoded as `MOV y, y`

**Returns**

- The instruction encoding with 0 delay and no side set value

See also

- [pio\\_encode\\_delay](#), [pio\\_encode\\_sideset](#), [pio\\_encode\\_sideset\\_opt](#)

#### 4.1.17.3.18. `pio_encode_out`

```
static uint pio_encode_out (enum pio_src_dest dest,  
                           uint count)
```

Encode an OUT instruction.

This is the equivalent of `OUT <src>, <count>`

##### Parameters

- `dest` The destination to write data to
- `count` The number of bits 1-32

##### Returns

- The instruction encoding with 0 delay and no side set value

See also

- [pio\\_encode\\_delay](#), [pio\\_encode\\_sideset](#), [pio\\_encode\\_sideset\\_opt](#)

#### 4.1.17.3.19. `pio_encode_pull`

```
static uint pio_encode_pull (bool if_empty,  
                             bool block)
```

Encode a PULL instruction.

This is the equivalent of `PULL <if_empty>, <block>`

##### Parameters

- `if_empty` true for PULL IF\_EMPTY ..., false for PULL ...
- `block` true for PULL ... BLOCK, false for PULL ...

##### Returns

- The instruction encoding with 0 delay and no side set value

See also

- [pio\\_encode\\_delay](#), [pio\\_encode\\_sideset](#), [pio\\_encode\\_sideset\\_opt](#)

#### 4.1.17.3.20. `pio_encode_push`

```
static uint pio_encode_push (bool if_full,  
                             bool block)
```

Encode a PUSH instruction.

This is the equivalent of `PUSH <if_full>, <block>`

##### Parameters

- `if_full` true for PUSH IF\_FULL ..., false for PUSH ...
- `block` true for PUSH ... BLOCK, false for PUSH ...

##### Returns

- The instruction encoding with 0 delay and no side set value

See also

- [pio\\_encode\\_delay](#), [pio\\_encode\\_sideset](#), [pio\\_encode\\_sideset\\_opt](#)

#### 4.1.17.3.21. `pio_encode_set`

```
static uint pio_encode_set (enum pio_src_dest dest,  
                           uint value)
```

Encode a SET instruction.

This is the equivalent of `SET <dest>, <value>`

##### Parameters

- `dest` The destination to apply the value to
- `value` The value 0-31

##### Returns

- The instruction encoding with 0 delay and no side set value

See also

- [pio\\_encode\\_delay](#), [pio\\_encode\\_sideset](#), [pio\\_encode\\_sideset\\_opt](#)

#### 4.1.17.3.22. `pio_encode_sideset`

```
static uint pio_encode_sideset (uint sideset_bit_count,  
                               uint value)
```

Encode just the side set bits of an instruction (in non optional side set mode)

##### Parameters

- `sideset_bit_count` number of side set bits as would be specified via `.sideset` in pioasm
- `value` the value to sideset on the pins

##### Returns

- the side set bits to be ORed with an instruction encoding

#### 4.1.17.3.23. `pio_encode_sideset_opt`

```
static uint pio_encode_sideset_opt (uint sideset_bit_count,  
                                   uint value)
```

Encode just the side set bits of an instruction (in optional -opt side set mode)

##### Parameters

- `sideset_bit_count` number of side set bits as would be specified via `.sideset <n> opt` in pioasm
- `value` the value to sideset on the pins

##### Returns

- the side set bits to be ORed with an instruction encoding

#### 4.1.17.3.24. `pio_encode_wait_gpio`

```
static uint pio_encode_wait_gpio (bool polarity,  
                                 uint gpio)
```

Encode a WAIT for GPIO pin instruction.



This is the equivalent of `WAIT <polarity> GPIO <gpio>`

#### Parameters

- `polarity` true for WAIT 1, false for WAIT 0
- `gpio` The real GPIO number 0-31

#### Returns

- The instruction encoding with 0 delay and no side set value

See also

- [pio\\_encode\\_delay](#), [pio\\_encode\\_sideset](#), [pio\\_encode\\_sideset\\_opt](#)

#### 4.1.17.3.25. `pio_encode_wait_irq`

```
static uint pio_encode_wait_irq (bool polarity,  
                                bool relative,  
                                uint irq)
```

Encode a WAIT for IRQ instruction.

This is the equivalent of `WAIT <polarity> IRQ <irq> <relative>`

#### Parameters

- `polarity` true for WAIT 1, false for WAIT 0
- `relative` true for a WAIT IRQ <irq> REL, false for regular WAIT IRQ <irq>
- `irq` the irq number 0-7

#### Returns

- The instruction encoding with 0 delay and no side set value

See also

- [pio\\_encode\\_delay](#), [pio\\_encode\\_sideset](#), [pio\\_encode\\_sideset\\_opt](#)

#### 4.1.17.3.26. `pio_encode_wait_pin`

```
static uint pio_encode_wait_pin (bool polarity,  
                                uint pin)
```

Encode a WAIT for pin instruction.

This is the equivalent of `WAIT <polarity> PIN <pin>`

#### Parameters

- `polarity` true for WAIT 1, false for WAIT 0
- `pin` The pin number 0-31 relative to the executing SM's input pin mapping

#### Returns

- The instruction encoding with 0 delay and no side set value

See also

- [pio\\_encode\\_delay](#), [pio\\_encode\\_sideset](#), [pio\\_encode\\_sideset\\_opt](#)

### 4.1.18. `hardware_pll`

Phase Locked Loop control APIs

There are two PLLs in RP2040. They are:

- `pll_sys` - Used to generate up to a 133MHz system clock
- `pll_usb` - Used to generate a 48MHz USB reference clock

For details on how the PLL's are calculated, please refer to the RP2040 datasheet.

#### 4.1.18.1. Function List

- `void pll_init (PLL pll, uint ref_div, uint vco_freq, uint post_div1, uint post_div2)`
- `void pll_deinit (PLL pll)`

#### 4.1.18.2. Function Documentation

##### 4.1.18.2.1. `pll_deinit`

```
void pll_deinit (PLL pll)
```

Release/uninitialise specified PLL.

This will turn off the power to the specified PLL. Note this function does not currently check if the PLL is in use before powering it off so should be used with care.

##### Parameters

- `pll` `pll_sys` or `pll_usb`

##### 4.1.18.2.2. `pll_init`

```
void pll_init (PLL pll,  
              uint ref_div,  
              uint vco_freq,  
              uint post_div1,  
              uint post_div2)
```

Initialise specified PLL.

##### Parameters

- `pll` `pll_sys` or `pll_usb`
- `ref_div` Input clock divider.
- `vco_freq` Requested output from the VCO (voltage controlled oscillator)
- `post_div1` Post Divider 1 - range 1-7. Must be  $\geq$  `post_div2`
- `post_div2` Post Divider 2 - range 1-7

#### 4.1.19. hardware\_pwm

Hardware Pulse Width Modulation (PWM) API

The RP2040 PWM block has 8 identical slices. Each slice can drive two PWM output signals, or measure the frequency or duty cycle of an input signal. This gives a total of up to 16 controllable PWM outputs. All 30 GPIOs can be driven by the PWM block.

The PWM hardware functions by continuously comparing the input value to a free-running counter. This produces a toggling output where the amount of time spent at the high output level is proportional to the input value. The fraction of time spent at the high signal level is known as the duty cycle of the signal.

The default behaviour of a PWM slice is to count upward until the wrap value (`pwm_config_set_wrap`) is reached, and then immediately wrap to 0. PWM slices also offer a phase-correct mode, where the counter starts to count downward after reaching TOP, until it reaches 0 again.

Example

```

1 // Output PWM signals on pins 0 and 1
2
3 #include "pico/stdlib.h"
4 #include "hardware/pwm.h"
5
6 int main() {
7
8     // Tell GPIO 0 and 1 they are allocated to the PWM
9     gpio_set_function(0, GPIO_FUNC_PWM);
10    gpio_set_function(1, GPIO_FUNC_PWM);
11
12    // Find out which PWM slice is connected to GPIO 0 (it's slice 0)
13    uint slice_num = pwm_gpio_to_slice_num(0);
14
15    // Set period of 4 cycles (0 to 3 inclusive)
16    pwm_set_wrap(slice_num, 3);
17    // Set channel A output high for one cycle before dropping
18    pwm_set_chan_level(slice_num, PWM_CHAN_A, 1);
19    // Set initial B output high for three cycles before dropping
20    pwm_set_chan_level(slice_num, PWM_CHAN_B, 3);
21    // Set the PWM running
22    pwm_set_enabled(slice_num, true);
23
24    // Note we could also use pwm_set_gpio_level(gpio, x) which looks up the
25    // correct slice and channel for a given GPIO.
26 }

```

#### 4.1.19.1. Enumerations

- `enum pwm_clkdiv_mode { PWM_DIV_FREE_RUNNING = 0, PWM_DIV_B_HIGH = 1, PWM_DIV_B_RISING = 2, PWM_DIV_B_FALLING = 3 }`  
PWM Divider mode settings.

#### 4.1.19.2. Function List

- `static uint pwm_gpio_to_slice_num (uint gpio)`
- `static uint pwm_gpio_to_channel (uint gpio)`
- `static void pwm_config_set_phase_correct (pwm_config *c, bool phase_correct)`
- `static void pwm_config_set_clkdiv (pwm_config *c, float div)`
- `static void pwm_config_set_clkdiv_int (pwm_config *c, uint div)`
- `static void pwm_config_set_clkdiv_mode (pwm_config *c, enum pwm_clkdiv_mode mode)`
- `static void pwm_config_set_output_polarity (pwm_config *c, bool a, bool b)`
- `static void pwm_config_set_wrap (pwm_config *c, uint16_t wrap)`
- `static void pwm_init (uint slice_num, pwm_config *c, bool start)`
- `static pwm_config pwm_get_default_config (void)`
- `static void pwm_set_wrap (uint slice_num, uint16_t wrap)`

- static void `pwm_set_chan_level` (uint slice\_num, uint chan, uint16\_t level)
- static void `pwm_set_both_levels` (uint slice\_num, uint16\_t level\_a, uint16\_t level\_b)
- static void `pwm_set_gpio_level` (uint gpio, uint16\_t level)
- static uint16\_t `pwm_get_counter` (uint slice\_num)
- static void `pwm_set_counter` (uint slice\_num, uint16\_t c)
- static void `pwm_advance_count` (uint slice\_num)
- static void `pwm_retard_count` (uint slice\_num)
- static void `pwm_set_clkdiv_int_frac` (uint slice\_num, uint8\_t integer, uint8\_t fract)
- static void `pwm_set_clkdiv` (uint slice\_num, float divider)
- static void `pwm_set_output_polarity` (uint slice\_num, bool a, bool b)
- static void `pwm_set_clkdiv_mode` (uint slice\_num, enum pwm\_clkdiv\_mode mode)
- static void `pwm_set_phase_correct` (uint slice\_num, bool phase\_correct)
- static void `pwm_set_enabled` (uint slice\_num, bool enabled)
- static void `pwm_set_mask_enabled` (uint32\_t mask)
- static void `pwm_set_irq_enabled` (uint slice\_num, bool enabled)
- static void `pwm_set_irq_mask_enabled` (uint32\_t slice\_mask, bool enabled)
- static void `pwm_clear_irq` (uint slice\_num)
- static uint32\_t `pwm_get_irq_status_mask` (void)
- static void `pwm_force_irq` (uint slice\_num)
- static uint `pwm_get_dreq` (uint slice\_num)

### 4.1.19.3. Function Documentation

#### 4.1.19.3.1. `pwm_advance_count`

```
static void pwm_advance_count (uint slice_num)
```

Advance PWM count.

Advance the phase of a running the counter by 1 count.

This function will return once the increment is complete.

##### Parameters

- `slice_num` PWM slice number

#### 4.1.19.3.2. `pwm_clear_irq`

```
static void pwm_clear_irq (uint slice_num)
```

Clear a single PWM channel interrupt.

##### Parameters

- `slice_num` PWM slice number

#### 4.1.19.3.3. `pwm_config_set_clkdiv`

```
static void pwm_config_set_clkdiv (pwm_config *c,  
                                  float div)
```

Set clock divider in a PWM configuration.

If the divide mode is free-running, the PWM counter runs at  $\text{clk\_sys} / \text{div}$ . Otherwise, the divider reduces the rate of events seen on the B pin input (level or edge) before passing them on to the PWM counter.

##### Parameters

- `c` PWM configuration struct to modify
- `div` Value to divide counting rate by. Must be greater than or equal to 1.

#### 4.1.19.3.4. `pwm_config_set_clkdiv_int`

```
static void pwm_config_set_clkdiv_int (pwm_config *c,  
                                       uint div)
```

Set PWM clock divider in a PWM configuration.

If the divide mode is free-running, the PWM counter runs at  $\text{clk\_sys} / \text{div}$ . Otherwise, the divider reduces the rate of events seen on the B pin input (level or edge) before passing them on to the PWM counter.

##### Parameters

- `c` PWM configuration struct to modify
- `div` Integer value to reduce counting rate by. Must be greater than or equal to 1.

#### 4.1.19.3.5. `pwm_config_set_clkdiv_mode`

```
static void pwm_config_set_clkdiv_mode (pwm_config *c,  
                                       enum pwm_clkdiv_mode mode)
```

Set PWM counting mode in a PWM configuration.

Configure which event gates the operation of the fractional divider. The default is always-on (free-running PWM). Can also be configured to count on high level, rising edge or falling edge of the B pin input.

##### Parameters

- `c` PWM configuration struct to modify
- `mode` PWM divide/count mode

#### 4.1.19.3.6. `pwm_config_set_output_polarity`

```
static void pwm_config_set_output_polarity (pwm_config *c,  
                                            bool a,  
                                            bool b)
```

Set output polarity in a PWM configuration.

##### Parameters

- `c` PWM configuration struct to modify
- `a` true to invert output A
- `b` true to invert output B

#### 4.1.19.3.7. `pwm_config_set_phase_correct`

```
static void pwm_config_set_phase_correct (pwm_config *c,  
                                          bool phase_correct)
```

Set phase correction in a PWM configuration.

Setting phase control to true means that instead of wrapping back to zero when the wrap point is reached, the PWM starts counting back down. The output frequency is halved when phase-correct mode is enabled.

##### Parameters

- `c` PWM configuration struct to modify
- `phase_correct` true to set phase correct modulation, false to set trailing edge

#### 4.1.19.3.8. `pwm_config_set_wrap`

```
static void pwm_config_set_wrap (pwm_config *c,  
                                 uint16_t wrap)
```

Set PWM counter wrap value in a PWM configuration.

Set the highest value the counter will reach before returning to 0. Also known as TOP.

##### Parameters

- `c` PWM configuration struct to modify
- `wrap` Value to set wrap to

#### 4.1.19.3.9. `pwm_force_irq`

```
static void pwm_force_irq (uint slice_num)
```

Force PWM interrupt.

##### Parameters

- `slice_num` PWM slice number

#### 4.1.19.3.10. `pwm_get_counter`

```
static uint16_t pwm_get_counter (uint slice_num)
```

Get PWM counter.

Get current value of PWM counter

##### Parameters

- `slice_num` PWM slice number

##### Returns

- Current value of the PWM counter

#### 4.1.19.3.11. `pwm_get_default_config`

```
static pwm_config pwm_get_default_config (void)
```

Get a set of default values for PWM configuration.

PWM config is free-running at system clock speed, no phase correction, wrapping at 0xffff, with standard polarities for channels A and B.

##### Returns

- Set of default values.

#### 4.1.19.3.12. `pwm_get_dreq`

```
static uint pwm_get_dreq (uint slice_num)
```

Return the DREQ to use for pacing transfers to a particular PWM slice.

##### Parameters

- `slice_num` PWM slice number

#### 4.1.19.3.13. `pwm_get_irq_status_mask`

```
static uint32_t pwm_get_irq_status_mask (void)
```

Get PWM interrupt status, raw.

##### Returns

- Bitmask of all PWM interrupts currently set

#### 4.1.19.3.14. `pwm_gpio_to_channel`

```
static uint pwm_gpio_to_channel (uint gpio)
```

Determine the PWM channel that is attached to the specified GPIO.

Each slice 0 to 7 has two channels, A and B.

##### Returns

- The PWM channel that controls the specified GPIO.

#### 4.1.19.3.15. `pwm_gpio_to_slice_num`

```
static uint pwm_gpio_to_slice_num (uint gpio)
```

Determine the PWM slice that is attached to the specified GPIO.

##### Returns

- The PWM slice number that controls the specified GPIO.

#### 4.1.19.3.16. `pwm_init`

```
static void pwm_init (uint slice_num,  
                    pwm_config *c,  
                    bool start)
```

Initialise a PWM with settings from a configuration object.

Use the `pwm_get_default_config()` function to initialise a config structure, make changes as needed using the `pwm_config_*` functions, then call this function to set up the PWM.

##### Parameters

- `slice_num` PWM slice number
- `c` The configuration to use
- `start` If true the PWM will be started running once configured. If false you will need to start manually using `pwm_set_enabled()` or `pwm_set_mask_enabled()`

#### 4.1.19.3.17. `pwm_retard_count`

```
static void pwm_retard_count (uint slice_num)
```

Retard PWM count.

Retard the phase of a running counter by 1 count

This function will return once the retardation is complete.

##### Parameters

- `slice_num` PWM slice number

#### 4.1.19.3.18. `pwm_set_both_levels`

```
static void pwm_set_both_levels (uint slice_num,  
                                uint16_t level_a,  
                                uint16_t level_b)
```

Set PWM counter compare values.

Set the value of the PWM counter compare values, A and B.

The counter compare register is double-buffered in hardware. This means that, when the PWM is running, a write to the counter compare values does not take effect until the next time the PWM slice wraps (or, in phase-correct mode, the next time the slice reaches 0). If the PWM is not running, the write is latched in immediately.

##### Parameters

- `slice_num` PWM slice number
- `level_a` Value to set compare A to. When the counter reaches this value the A output is deasserted
- `level_b` Value to set compare B to. When the counter reaches this value the B output is deasserted

#### 4.1.19.3.19. `pwm_set_chan_level`

```
static void pwm_set_chan_level (uint slice_num,  
                                uint chan,  
                                uint16_t level)
```

Set the current PWM counter compare value for one channel.

Set the value of the PWM counter compare value, for either channel A or channel B.

The counter compare register is double-buffered in hardware. This means that, when the PWM is running, a write to the counter compare values does not take effect until the next time the PWM slice wraps (or, in phase-correct mode, the next time the slice reaches 0). If the PWM is not running, the write is latched in immediately.

##### Parameters

- `slice_num` PWM slice number
- `chan` Which channel to update. 0 for A, 1 for B.
- `level` new level for the selected output

#### 4.1.19.3.20. `pwm_set_clkdiv`

```
static void pwm_set_clkdiv (uint slice_num,  
                            float divider)
```

Set PWM clock divider.

Set the clock divider. Counter increment will be on sysclock divided by this value, taking into account the gating.



**Parameters**

- `slice_num` PWM slice number
- `divider` Floating point clock divider,  $1.f \Leftarrow \text{value} < 256.f$

**4.1.19.3.21. `pwm_set_clkdiv_int_frac`**

```
static void pwm_set_clkdiv_int_frac (uint slice_num,  
                                     uint8_t integer,  
                                     uint8_t fract)
```

Set PWM clock divider using an 8:4 fractional value.

Set the clock divider. Counter increment will be on sysclock divided by this value, taking into account the gating.

**Parameters**

- `slice_num` PWM slice number
- `integer` 8 bit integer part of the clock divider
- `fract` 4 bit fractional part of the clock divider

**4.1.19.3.22. `pwm_set_clkdiv_mode`**

```
static void pwm_set_clkdiv_mode (uint slice_num,  
                                 enum pwm_clkdiv_mode mode)
```

Set PWM divider mode.

**Parameters**

- `slice_num` PWM slice number
- `mode` Required divider mode

**4.1.19.3.23. `pwm_set_counter`**

```
static void pwm_set_counter (uint slice_num,  
                             uint16_t c)
```

Set PWM counter.

Set the value of the PWM counter

**Parameters**

- `slice_num` PWM slice number
- `c` Value to set the PWM counter to

**4.1.19.3.24. `pwm_set_enabled`**

```
static void pwm_set_enabled (uint slice_num,  
                             bool enabled)
```

Enable/Disable PWM.

When a PWM is disabled, it halts its counter, and the output pins are left high or low depending on exactly when the counter is halted. When re-enabled the PWM resumes immediately from where it left off.

If the PWM's output pins need to be low when halted:

Note that, when disabled, the PWM can still be advanced one count at a time by pulsing the PH\_ADV bit in its CSR. The output pins transition as though the PWM were enabled.

**Parameters**

- `slice_num` PWM slice number
- `enabled` true to enable the specified PWM, false to disable.

**4.1.19.3.25. `pwm_set_gpio_level`**

```
static void pwm_set_gpio_level (uint gpio,  
                               uint16_t level)
```

Helper function to set the PWM level for the slice and channel associated with a GPIO.

Look up the correct slice (0 to 7) and channel (A or B) for a given GPIO, and update the corresponding counter compare field.

This PWM slice should already have been configured and set running. Also be careful of multiple GPIOs mapping to the same slice and channel (if GPIOs have a difference of 16).

The counter compare register is double-buffered in hardware. This means that, when the PWM is running, a write to the counter compare values does not take effect until the next time the PWM slice wraps (or, in phase-correct mode, the next time the slice reaches 0). If the PWM is not running, the write is latched in immediately.

**Parameters**

- `gpio` GPIO to set level of
- `level` PWM level for this GPIO

**4.1.19.3.26. `pwm_set_irq_enabled`**

```
static void pwm_set_irq_enabled (uint slice_num,  
                                bool enabled)
```

Enable PWM instance interrupt.

Used to enable a single PWM instance interrupt.

**Parameters**

- `slice_num` PWM block to enable/disable
- `enabled` true to enable, false to disable

**4.1.19.3.27. `pwm_set_irq_mask_enabled`**

```
static void pwm_set_irq_mask_enabled (uint32_t slice_mask,  
                                      bool enabled)
```

Enable multiple PWM instance interrupts.

Use this to enable multiple PWM interrupts at once.

**Parameters**

- `slice_mask` Bitmask of all the blocks to enable/disable. Channel 0 = bit 0, channel 1 = bit 1 etc.
- `enabled` true to enable, false to disable

**4.1.19.3.28. `pwm_set_mask_enabled`**

```
static void pwm_set_mask_enabled (uint32_t mask)
```

Enable/Disable multiple PWM slices simultaneously.

**Parameters**

- `mask` Bitmap of PWMs to enable/disable. Bits 0 to 7 enable slices 0-7 respectively

#### 4.1.19.3.29. `pwm_set_output_polarity`

```
static void pwm_set_output_polarity (uint slice_num,  
    bool a,  
    bool b)
```

Set PWM output polarity.

##### Parameters

- `slice_num` PWM slice number
- `a` true to invert output A
- `b` true to invert output B

#### 4.1.19.3.30. `pwm_set_phase_correct`

```
static void pwm_set_phase_correct (uint slice_num,  
    bool phase_correct)
```

Set PWM phase correct on/off.

Setting phase control to true means that instead of wrapping back to zero when the wrap point is reached, the PWM starts counting back down. The output frequency is halved when phase-correct mode is enabled.

##### Parameters

- `slice_num` PWM slice number
- `phase_correct` true to set phase correct modulation, false to set trailing edge

#### 4.1.19.3.31. `pwm_set_wrap`

```
static void pwm_set_wrap (uint slice_num,  
    uint16_t wrap)
```

Set the current PWM counter wrap value.

Set the highest value the counter will reach before returning to 0. Also known as TOP.

The counter wrap value is double-buffered in hardware. This means that, when the PWM is running, a write to the counter wrap value does not take effect until after the next time the PWM slice wraps (or, in phase-correct mode, the next time the slice reaches 0). If the PWM is not running, the write is latched in immediately.

##### Parameters

- `slice_num` PWM slice number
- `wrap` Value to set wrap to

### 4.1.20. `hardware_resets`

Hardware Reset API

The reset controller allows software control of the resets to all of the peripherals that are not critical to boot the processor in the RP2040.

`reset_bitmask`

Multiple blocks are referred to using a bitmask as follows:

Block to reset	Bit
USB	24
UART 1	23
UART 0	22
Timer	21
TB Manager	20
SysInfo	19
System Config	18
SPI 1	17
SPI 0	16
RTC	15
PWM	14
PLL USB	13
PLL System	12
PIO 1	11
PIO 0	10
Pads - QSPI	9
Pads - bank 0	8
JTAG	7
IO Bank 1	6
IO Bank 0	5
I2C 1	4
I2C 0	3
DMA	2
Bus Control	1
ADC 0	0

*Example*

```

1 #include <stdio.h>
2 #include "pico/stdlib.h"
3 #include "hardware/resets.h"
4
5 int main() {
6     stdio_init_all();
7
8     printf("Hello, reset!\n");
9
10    // Put the PWM block into reset
11    reset_block(RESETS_RESET_PWM_BITS);
12
13    // And bring it out
14    unset_block_wait(RESETS_RESET_PWM_BITS);
15

```

```

16 // Put the PWM and RTC block into reset
17 reset_block(RESETS_RESET_PWM_BITS | RESETS_RESET_RTC_BITS);
18
19 // Wait for both to come out of reset
20 unreset_block_wait(RESETS_RESET_PWM_BITS | RESETS_RESET_RTC_BITS);
21
22 return 0;
23 }

```

#### 4.1.20.1. Function List

- `static void reset_block (uint32_t bits)`
- `static void unreset_block (uint32_t bits)`
- `static void unreset_block_wait (uint32_t bits)`

#### 4.1.20.2. Function Documentation

##### 4.1.20.2.1. reset\_block

```
static void reset_block (uint32_t bits)
```

Reset the specified HW blocks.

###### Parameters

- `bits` Bit pattern indicating blocks to reset. See [reset\\_bitmask](#)

##### 4.1.20.2.2. unreset\_block

```
static void unreset_block (uint32_t bits)
```

bring specified HW blocks out of reset

###### Parameters

- `bits` Bit pattern indicating blocks to unreset. See [reset\\_bitmask](#)

##### 4.1.20.2.3. unreset\_block\_wait

```
static void unreset_block_wait (uint32_t bits)
```

Bring specified HW blocks out of reset and wait for completion.

###### Parameters

- `bits` Bit pattern indicating blocks to unreset. See [reset\\_bitmask](#)

#### 4.1.21. hardware\_rtc

Hardware Real Time Clock API

The RTC keeps track of time in human readable format and generates events when the time is equal to a preset value. Think of a digital clock, not epoch time used by most computers. There are seven fields, one each for year (12 bit), month (4 bit), day (5 bit), day of the week (3 bit), hour (5 bit) minute (6 bit) and second (6 bit), storing the data in binary format.

See *also*

- `datetime_t`

Example

```

1 #include <stdio.h>
2 #include "hardware/rtc.h"
3 #include "pico/stdlib.h"
4 #include "pico/util/datetime.h"
5
6 int main() {
7     stdio_init_all();
8     printf("Hello RTC!\n");
9
10    char datetime_buf[256];
11    char *datetime_str = &datetime_buf[0];
12
13    // Start on Friday 5th of June 2020 15:45:00
14    datetime_t t = {
15        .year = 2020,
16        .month = 06,
17        .day = 05,
18        .dotw = 5, // 0 is Sunday, so 5 is Friday
19        .hour = 15,
20        .min = 45,
21        .sec = 00
22    };
23
24    // Start the RTC
25    rtc_init();
26    rtc_set_datetime(&t);
27
28    // Print the time
29    while (true) {
30        rtc_get_datetime(&t);
31        datetime_to_str(datetime_str, sizeof(datetime_buf), &t);
32        printf("\r%s", datetime_str);
33        sleep_ms(100);
34    }
35
36    return 0;
37 }

```

#### 4.1.21.1. Typedefs

- `typedef void(* rtc_callback_t)(void)`

#### 4.1.21.2. Function List

- `void rtc_init (void)`
- `bool rtc_set_datetime (datetime_t *t)`
- `bool rtc_get_datetime (datetime_t *t)`
- `bool rtc_running (void)`
- `void rtc_set_alarm (datetime_t *t, rtc_callback_t user_callback)`
- `void rtc_enable_alarm (void)`

- `void rtc_disable_alarm (void)`

### 4.1.21.3. Function Documentation

#### 4.1.21.3.1. `rtc_disable_alarm`

```
void rtc_disable_alarm (void)
```

Disable the RTC alarm (if active)

#### 4.1.21.3.2. `rtc_enable_alarm`

```
void rtc_enable_alarm (void)
```

Enable the RTC alarm (if inactive)

#### 4.1.21.3.3. `rtc_get_datetime`

```
bool rtc_get_datetime (datetime_t *t)
```

Get the current time from the RTC.

##### Parameters

- `t` Pointer to a `datetime_t` structure to receive the current RTC time

##### Returns

- true if datetime is valid, false if the RTC is not running.

#### 4.1.21.3.4. `rtc_init`

```
void rtc_init (void)
```

Initialise the RTC system.

#### 4.1.21.3.5. `rtc_running`

```
bool rtc_running (void)
```

Is the RTC running?

#### 4.1.21.3.6. `rtc_set_alarm`

```
void rtc_set_alarm (datetime_t *t,  
                  rtc_callback_t user_callback)
```

Set a time in the future for the RTC to call a user provided callback.

##### Parameters

- `t` Pointer to a `datetime_t` structure containing a time in the future to fire the alarm. Any values set to -1 will not be matched on.
- `user_callback` pointer to a `rtc_callback_t` to call when the alarm fires

#### 4.1.21.3.7. `rtc_set_datetime`

```
bool rtc_set_datetime (datetime_t *t)
```

Set the RTC to the specified time.

#### Parameters

- `t` Pointer to a [datetime\\_t](#) structure contains time to set

#### Returns

- true if set, false if the passed in datetime was invalid.

## 4.1.22. hardware\_spi

Hardware SPI API

RP2040 has 2 identical instances of the Serial Peripheral Interface (SPI) controller.

The PrimeCell SSP is a master or slave interface for synchronous serial communication with peripheral devices that have Motorola SPI, National Semiconductor Microwire, or Texas Instruments synchronous serial interfaces.

Controller can be defined as master or slave using the [spi\\_set\\_slave](#) function.

Each controller can be connected to a number of GPIO pins, see the datasheet GPIO function selection table for more information.

### 4.1.22.1. Macros

- `#define spi0 ((spi_inst_t * const)spi0_hw)`
- `#define spi1 ((spi_inst_t * const)spi1_hw)`

### 4.1.22.2. Enumerations

- `enum spi_cpha_t { SPI_CPHA_0 = 0, SPI_CPHA_1 = 1 }`  
Enumeration of SPI CPHA (clock phase) values.
- `enum spi_cpol_t { SPI_CPOL_0 = 0, SPI_CPOL_1 = 1 }`  
Enumeration of SPI CPOL (clock polarity) values.
- `enum spi_order_t { SPI_LSB_FIRST = 0, SPI_MSB_FIRST = 1 }`  
Enumeration of SPI bit-order values.

### 4.1.22.3. Function List

- `uint spi_init (spi_inst_t *spi, uint baudrate)`
- `void spi_deinit (spi_inst_t *spi)`
- `uint spi_set_baudrate (spi_inst_t *spi, uint baudrate)`
- `uint spi_get_baudrate (const spi_inst_t *spi)`
- `static uint spi_get_index (const spi_inst_t *spi)`
- `static void spi_set_format (spi_inst_t *spi, uint data_bits, spi_cpol_t cpol, spi_cpha_t cpha, __unused spi_order_t order)`
- `static void spi_set_slave (spi_inst_t *spi, bool slave)`
- `static bool spi_is_writable (const spi_inst_t *spi)`
- `static bool spi_is_readable (const spi_inst_t *spi)`
- `static bool spi_is_busy (const spi_inst_t *spi)`



- `int spi_write_read_blocking (spi_inst_t *spi, const uint8_t *src, uint8_t *dst, size_t len)`
- `int spi_write_blocking (spi_inst_t *spi, const uint8_t *src, size_t len)`
- `int spi_read_blocking (spi_inst_t *spi, uint8_t repeated_tx_data, uint8_t *dst, size_t len)`
- `int spi_write16_read16_blocking (spi_inst_t *spi, const uint16_t *src, uint16_t *dst, size_t len)`
- `int spi_write16_blocking (spi_inst_t *spi, const uint16_t *src, size_t len)`
- `int spi_read16_blocking (spi_inst_t *spi, uint16_t repeated_tx_data, uint16_t *dst, size_t len)`
- `static uint spi_get_dreq (spi_inst_t *spi, bool is_tx)`

#### 4.1.22.4. Function Documentation

##### 4.1.22.4.1. `spi_deinit`

```
void spi_deinit (spi_inst_t *spi)
```

Deinitialise SPI instances

Puts the SPI into a disabled state. `Init` will need to be called to reenable the device functions.

###### Parameters

- `spi` SPI instance specifier, either `spi0` or `spi1`

##### 4.1.22.4.2. `spi_get_baudrate`

```
uint spi_get_baudrate (const spi_inst_t *spi)
```

Get SPI baudrate.

Get SPI baudrate which was set by

###### Parameters

- `spi` SPI instance specifier, either `spi0` or `spi1`

###### Returns

- The actual baudrate set

See also

- [spi\\_set\\_baudrate](#)

##### 4.1.22.4.3. `spi_get_dreq`

```
static uint spi_get_dreq (spi_inst_t *spi,  
                          bool is_tx)
```

Return the DREQ to use for pacing transfers to/from a particular SPI instance.

###### Parameters

- `spi` SPI instance specifier, either `spi0` or `spi1`
- `is_tx` true for sending data to the SPI instance, false for receiving data from the SPI instance

##### 4.1.22.4.4. `spi_get_index`

```
static uint spi_get_index (const spi_inst_t *spi)
```

Convert SPI instance to hardware instance number.

**Parameters**

- `spi` SPI instance

**Returns**

- Number of SPI, 0 or 1.

**4.1.22.4.5. spi\_init**

```
uint spi_init (spi_inst_t *spi,  
              uint baudrate)
```

Initialise SPI instances

Puts the SPI into a known state, and enable it. Must be called before other functions.

**Parameters**

- `spi` SPI instance specifier, either `spi0` or `spi1`
- `baudrate` Baudrate requested in Hz

**Returns**

- the actual baud rate set

**4.1.22.4.6. spi\_is\_busy**

```
static bool spi_is_busy (const spi_inst_t *spi)
```

Check whether SPI is busy.

**Parameters**

- `spi` SPI instance specifier, either `spi0` or `spi1`

**Returns**

- true if SPI is busy

**4.1.22.4.7. spi\_is\_readable**

```
static bool spi_is_readable (const spi_inst_t *spi)
```

Check whether a read can be done on SPI device.

**Parameters**

- `spi` SPI instance specifier, either `spi0` or `spi1`

**Returns**

- true if a read is possible i.e. data is present

**4.1.22.4.8. spi\_is\_writable**

```
static bool spi_is_writable (const spi_inst_t *spi)
```

Check whether a write can be done on SPI device.

**Parameters**

- `spi` SPI instance specifier, either `spi0` or `spi1`

**Returns**

- false if no space is available to write. True if a write is possible

#### 4.1.22.4.9. spi\_read16\_blocking

```
int spi_read16_blocking (spi_inst_t *spi,
                        uint16_t repeated_tx_data,
                        uint16_t *dst,
                        size_t len)
```

Read from an SPI device.

Read `len` halfwords from SPI to `dst`. Blocks until all data is transferred. No timeout, as SPI hardware always transfers at a known data rate. `repeated_tx_data` is output repeatedly on TX as data is read in from RX. Generally this can be 0, but some devices require a specific value here, e.g. SD cards expect 0xff

##### Parameters

- `spi` SPI instance specifier, either `spi0` or `spi1`
- `repeated_tx_data` Buffer of data to write
- `dst` Buffer for read data
- `len` Length of buffer `dst` in halfwords

##### Returns

- Number of halfwords written/read

#### 4.1.22.4.10. spi\_read\_blocking

```
int spi_read_blocking (spi_inst_t *spi,
                      uint8_t repeated_tx_data,
                      uint8_t *dst,
                      size_t len)
```

Read from an SPI device.

Read `len` bytes from SPI to `dst`. Blocks until all data is transferred. No timeout, as SPI hardware always transfers at a known data rate. `repeated_tx_data` is output repeatedly on TX as data is read in from RX. Generally this can be 0, but some devices require a specific value here, e.g. SD cards expect 0xff

##### Parameters

- `spi` SPI instance specifier, either `spi0` or `spi1`
- `repeated_tx_data` Buffer of data to write
- `dst` Buffer for read data
- `len` Length of buffer `dst`

##### Returns

- Number of bytes written/read

#### 4.1.22.4.11. spi\_set\_baudrate

```
uint spi_set_baudrate (spi_inst_t *spi,
                      uint baudrate)
```

Set SPI baudrate.

Set SPI frequency as close as possible to baudrate, and return the actual achieved rate.

##### Parameters

- `spi` SPI instance specifier, either `spi0` or `spi1`
- `baudrate` Baudrate required in Hz, should be capable of a bitrate of at least 2Mbps, or higher, depending on system clock settings.

**Returns**

- The actual baudrate set

**4.1.22.4.12. spi\_set\_format**

```
static void spi_set_format (spi_inst_t *spi,  
    uint data_bits,  
    spi_cpolarity_t cpol,  
    spi_phase_t cpha,  
    __unused spi_order_t order)
```

Configure SPI.

Configure how the SPI serialises and deserialises data on the wire

**Parameters**

- `spi` SPI instance specifier, either `spi0` or `spi1`
- `data_bits` Number of data bits per transfer. Valid values 4..16.
- `cpol` SSPCLKOUT polarity, applicable to Motorola SPI frame format only.
- `cpha` SSPCLKOUT phase, applicable to Motorola SPI frame format only
- `order` Must be `SPI_MSB_FIRST`, no other values supported on the PL022

**4.1.22.4.13. spi\_set\_slave**

```
static void spi_set_slave (spi_inst_t *spi,  
    bool slave)
```

Set SPI master/slave.

Configure the SPI for master- or slave-mode operation. By default, `spi_init()` sets master-mode.

**Parameters**

- `spi` SPI instance specifier, either `spi0` or `spi1`
- `slave` true to set SPI device as a slave device, false for master.

**4.1.22.4.14. spi\_write16\_blocking**

```
int spi_write16_blocking (spi_inst_t *spi,  
    const uint16_t *src,  
    size_t len)
```

Write to an SPI device.

Write `len` halfwords from `src` to SPI. Discard any data received back. Blocks until all data is transferred. No timeout, as SPI hardware always transfers at a known data rate.

**Parameters**

- `spi` SPI instance specifier, either `spi0` or `spi1`
- `src` Buffer of data to write
- `len` Length of buffers

**Returns**

- Number of halfwords written/read

**4.1.22.4.15. spi\_write16\_read16\_blocking**

```
int spi_write16_read16_blocking (spi_inst_t *spi,  
    const uint16_t *src,  
    uint16_t *dst,  
    size_t len)
```

Write/Read half words to/from an SPI device.

Write `len` halfwords from `src` to SPI. Simultaneously read `len` halfwords from SPI to `dst`. Blocks until all data is transferred. No timeout, as SPI hardware always transfers at a known data rate.

**Parameters**

- `spi` SPI instance specifier, either `spi0` or `spi1`
- `src` Buffer of data to write
- `dst` Buffer for read data
- `len` Length of BOTH buffers in halfwords

**Returns**

- Number of halfwords written/read

**4.1.22.4.16. spi\_write\_blocking**

```
int spi_write_blocking (spi_inst_t *spi,  
    const uint8_t *src,  
    size_t len)
```

Write to an SPI device, blocking.

Write `len` bytes from `src` to SPI, and discard any data received back. Blocks until all data is transferred. No timeout, as SPI hardware always transfers at a known data rate.

**Parameters**

- `spi` SPI instance specifier, either `spi0` or `spi1`
- `src` Buffer of data to write
- `len` Length of `src`

**Returns**

- Number of bytes written/read

**4.1.22.4.17. spi\_write\_read\_blocking**

```
int spi_write_read_blocking (spi_inst_t *spi,  
    const uint8_t *src,  
    uint8_t *dst,  
    size_t len)
```

Write/Read to/from an SPI device.

Write `len` bytes from `src` to SPI. Simultaneously read `len` bytes from SPI to `dst`. Blocks until all data is transferred. No timeout, as SPI hardware always transfers at a known data rate.

**Parameters**

- `spi` SPI instance specifier, either `spi0` or `spi1`
- `src` Buffer of data to write
- `dst` Buffer for read data
- `len` Length of BOTH buffers

#### Returns

- Number of bytes written/read

### 4.1.23. hardware\_sync

Low level hardware spin locks, barrier and processor event APIs

#### Spin Locks

The RP2040 provides 32 hardware spin locks, which can be used to manage mutually-exclusive access to shared software and hardware resources.

Generally each spin lock itself is a shared resource, i.e. the same hardware spin lock can be used by multiple higher level primitives (as long as the spin locks are neither held for long periods, nor held concurrently with other spin locks by the same core - which could lead to deadlock). A hardware spin lock that is exclusively owned can be used individually without more flexibility and without regard to other software. Note that no hardware spin lock may be acquired re-entrantly (i.e. hardware spin locks are not on their own safe for use by both thread code and IRQs) however the default spinlock related methods here (e.g. [spin\\_lock\\_blocking](#)) always disable interrupts while the lock is held as use by IRQ handlers and user code is common/desirable, and spin locks are only expected to be held for brief periods.

The SDK uses the following default spin lock assignments, classifying which spin locks are reserved for exclusive/special purposes vs those suitable for more general shared use:

Number (ID)	Description
0-13	Currently reserved for exclusive use by the SDK and other libraries. If you use these spin locks, you risk breaking SDK or other library functionality. Each reserved spin lock used individually has its own <code>PICO_SPINLOCK_ID</code> so you can search for those.
14,15	( <code>PICO_SPINLOCK_ID_OS1</code> and <code>PICO_SPINLOCK_ID_OS2</code> ). Currently reserved for exclusive use by an operating system (or other system level software) co-existing with the SDK.
16-23	( <code>PICO_SPINLOCK_ID_STRIPED_FIRST</code> - <code>PICO_SPINLOCK_ID_STRIPED_LAST</code> ). Spin locks from this range are assigned in a round-robin fashion via <code>next_stripped_spin_lock_num()</code> . These spin locks are shared, but assigning numbers from a range reduces the probability that two higher level locking primitives using striped spin locks will actually be using the same spin lock.
24-31	( <code>PICO_SPINLOCK_ID_CLAIM_FREE_FIRST</code> - <code>PICO_SPINLOCK_ID_CLAIM_FREE_LAST</code> ). These are reserved for exclusive use and are allocated on a first come first served basis at runtime via <code>spin_lock_claim_unused()</code>

### 4.1.23.1. Typedefs

- `typedef uint32_t spin_lock_t`  
A spin lock identifier.

### 4.1.23.2. Function List

- `static force_inline void sev (void)`
- `static force_inline void wfe (void)`
- `static force_inline void wfi (void)`
- `static force_inline void dmb (void)`
- `static force_inline void dsb (void)`
- `static force_inline void isb (void)`
- `static force_inline void mem_fence_acquire (void)`
- `static force_inline void mem_fence_release (void)`
- `static __force_inline uint32_t save_and_disable_interrupts (void)`
- `static __force_inline void restore_interrupts (uint32_t status)`
- `static __force_inlinespin_lock_t * spin_lock_instance (uint lock_num)`
- `static __force_inline uint spin_lock_get_num (spin_lock_t *lock)`
- `static __force_inline void spin_lock_unsafe_blocking (spin_lock_t *lock)`
- `static __force_inline void spin_unlock_unsafe (spin_lock_t *lock)`
- `static __force_inline uint32_t spin_lock_blocking (spin_lock_t *lock)`
- `static bool is_spin_locked (spin_lock_t *lock)`
- `static __force_inline void spin_unlock (spin_lock_t *lock, uint32_t saved_irq)`
- `static __force_inline uint get_core_num (void)`
- `spin_lock_t * spin_lock_init (uint lock_num)`
- `void spin_locks_reset (void)`
- `uint next_striped_spin_lock_num (void)`
- `void spin_lock_claim (uint lock_num)`
- `void spin_lock_claim_mask (uint32_t lock_num_mask)`
- `void spin_lock_unclaim (uint lock_num)`
- `int spin_lock_claim_unused (bool required)`
- `bool spin_lock_is_claimed (uint lock_num)`

### 4.1.23.3. Function Documentation

#### 4.1.23.3.1. `__dmb`

`static force_inline void dmb (void)`

Insert a DMB instruction in to the code path.

The DMB (data memory barrier) acts as a memory barrier, all memory accesses prior to this instruction will be observed

before any explicit access after the instruction.

#### 4.1.23.3.2. `__dsb`

```
static force_inline void dsb (void)
```

Insert a DSB instruction in to the code path.

The DSB (data synchronization barrier) acts as a special kind of data memory barrier (DMB). The DSB operation completes when all explicit memory accesses before this instruction complete.

#### 4.1.23.3.3. `__isb`

```
static force_inline void isb (void)
```

Insert a ISB instruction in to the code path.

ISB acts as an instruction synchronization barrier. It flushes the pipeline of the processor, so that all instructions following the ISB are fetched from cache or memory again, after the ISB instruction has been completed.

#### 4.1.23.3.4. `__mem_fence_acquire`

```
static force_inline void mem_fence_acquire (void)
```

Acquire a memory fence.

#### 4.1.23.3.5. `__mem_fence_release`

```
static force_inline void mem_fence_release (void)
```

Release a memory fence.

#### 4.1.23.3.6. `__sev`

```
static force_inline void sev (void)
```

Insert a SEV instruction in to the code path.

The SEV (send event) instruction sends an event to both cores.

#### 4.1.23.3.7. `__wfe`

```
static force_inline void wfe (void)
```

Insert a WFE instruction in to the code path.

The WFE (wait for event) instruction waits until one of a number of events occurs, including events signalled by the SEV instruction on either core.

#### 4.1.23.3.8. `__wfi`

```
static force_inline void wfi (void)
```

Insert a WFI instruction in to the code path.

The WFI (wait for interrupt) instruction waits for a interrupt to wake up the core.

#### 4.1.23.3.9. `get_core_num`

```
static __force_inline uint get_core_num (void)
```



Get the current core number.

**Returns**

- The core number the call was made from

**4.1.23.3.10. is\_spin\_locked**

```
static bool is_spin_locked (spin_lock_t *lock)
```

Check to see if a spinlock is currently acquired elsewhere.

**Parameters**

- `lock` Spinlock instance

**4.1.23.3.11. next\_stripped\_spin\_lock\_num**

```
uint next_stripped_spin_lock_num (void)
```

Return a spin lock number from the *stripped* range.

Returns a spin lock number in the range PICO\_SPINLOCK\_ID\_STRIPED\_FIRST to PICO\_SPINLOCK\_ID\_STRIPED\_LAST in a round robin fashion. This does not grant the caller exclusive access to the spin lock, so the caller must:

**Returns**

- `lock_num` a spin lock number the caller may use (non exclusively)

See *also*

- PICO\_SPINLOCK\_ID\_STRIPED\_FIRST
- PICO\_SPINLOCK\_ID\_STRIPED\_LAST

**4.1.23.3.12. restore\_interrupts**

```
static __force_inline void restore_interrupts (uint32_t status)
```

Restore interrupts to a specified state.

**Parameters**

- `status` Previous interrupt status from [save\\_and\\_disable\\_interrupts\(\)](#)

**4.1.23.3.13. save\_and\_disable\_interrupts**

```
static __force_inline uint32_t save_and_disable_interrupts (void)
```

Save and disable interrupts.

**Returns**

- The prior interrupt enable status for restoration later via [restore\\_interrupts\(\)](#)

**4.1.23.3.14. spin\_lock\_blocking**

```
static __force_inline uint32_t spin_lock_blocking (spin_lock_t *lock)
```

Acquire a spin lock safely.

This function will disable interrupts prior to acquiring the spinlock

**Parameters**

- `lock` Spinlock instance

**Returns**

- interrupt status to be used when unlocking, to restore to original state

**4.1.23.3.15. spin\_lock\_claim**

```
void spin_lock_claim (uint lock_num)
```

Mark a spin lock as used.

Method for cooperative claiming of hardware. Will cause a panic if the spin lock is already claimed. Use of this method by libraries detects accidental configurations that would fail in unpredictable ways.

**Parameters**

- `lock_num` the spin lock number

**4.1.23.3.16. spin\_lock\_claim\_mask**

```
void spin_lock_claim_mask (uint32_t lock_num_mask)
```

Mark multiple spin locks as used.

Method for cooperative claiming of hardware. Will cause a panic if any of the spin locks are already claimed. Use of this method by libraries detects accidental configurations that would fail in unpredictable ways.

**Parameters**

- `lock_num_mask` Bitfield of all required spin locks to claim (bit 0 == spin lock 0, bit 1 == spin lock 1 etc)

**4.1.23.3.17. spin\_lock\_claim\_unused**

```
int spin_lock_claim_unused (bool required)
```

Claim a free spin lock.

**Parameters**

- `required` if true the function will panic if none are available

**Returns**

- the spin lock number or -1 if required was false, and none were free

**4.1.23.3.18. spin\_lock\_get\_num**

```
static __force_inline uint spin_lock_get_num (spin_lock_t *lock)
```

Get HW Spinlock number from instance.

**Parameters**

- `lock` The Spinlock instance

**Returns**

- The Spinlock ID

**4.1.23.3.19. spin\_lock\_init**

```
spin_lock_t* spin_lock_init (uint lock_num)
```

Initialise a spin lock.

The spin lock is initially unlocked

**Parameters**

- `lock_num` The spin lock number

**Returns**

- The spin lock instance

**4.1.23.3.20. spin\_lock\_instance**

```
static __force_inline spin_lock_t* spin_lock_instance (uint lock_num)
```

Get HW Spinlock instance from number.

**Parameters**

- `lock_num` Spinlock ID

**Returns**

- The spinlock instance

**4.1.23.3.21. spin\_lock\_is\_claimed**

```
bool spin_lock_is_claimed (uint lock_num)
```

Determine if a spin lock is claimed.

**Parameters**

- `lock_num` the spin lock number

**Returns**

- true if claimed, false otherwise

See *also*

- [spin\\_lock\\_claim](#)
- [spin\\_lock\\_claim\\_mask](#)

**4.1.23.3.22. spin\_lock\_unclaim**

```
void spin_lock_unclaim (uint lock_num)
```

Mark a spin lock as no longer used.

Method for cooperative claiming of hardware.

**Parameters**

- `lock_num` the spin lock number to release

**4.1.23.3.23. spin\_lock\_unsafe\_blocking**

```
static __force_inline void spin_lock_unsafe_blocking (spin_lock_t *lock)
```

Acquire a spin lock without disabling interrupts (hence unsafe)

**Parameters**

- `lock` Spinlock instance

#### 4.1.23.3.24. `spin_locks_reset`

```
void spin_locks_reset (void)
```

Release all spin locks.

#### 4.1.23.3.25. `spin_unlock`

```
static __force_inline void spin_unlock (spin_lock_t *lock,  
    uint32_t saved_irq)
```

Release a spin lock safely.

This function will re-enable interrupts according to the parameters.

##### Parameters

- `lock` Spinlock instance
- `saved_irq` Return value from the `spin_lock_blocking()` function.

##### Returns

- interrupt status to be used when unlocking, to restore to original state

See also

- `spin_lock_blocking()`

#### 4.1.23.3.26. `spin_unlock_unsafe`

```
static __force_inline void spin_unlock_unsafe (spin_lock_t *lock)
```

Release a spin lock without re-enabling interrupts.

##### Parameters

- `lock` Spinlock instance

### 4.1.24. `hardware_timer`

Low-level hardware timer API

This API provides medium level access to the timer HW. See also `pico_time` which provides higher levels functionality using the hardware timer.

The timer peripheral on RP2040 supports the following features:

- single 64-bit counter, incrementing once per microsecond
- Latching two-stage read of counter, for race-free read over 32 bit bus
- Four alarms: match on the lower 32 bits of counter, IRQ on match.

By default the timer uses a one microsecond reference that is generated in the Watchdog (see Section 4.8.2) which is derived from the `clk_ref`.

The timer has 4 alarms, and can output a separate interrupt for each alarm. The alarms match on the lower 32 bits of the 64 bit counter which means they can be fired a maximum of  $2^{32}$  microseconds into the future. This is equivalent to:

- $2^{32} \div 10^6$ : ~4295 seconds
- $4295 \div 60$ : ~72 minutes

The timer is expected to be used for short sleeps, if you want a longer alarm see the `hardware_rtc` functions.

Example

```

1 #include <stdio.h>
2 #include "pico/stdlib.h"
3
4 volatile bool timer_fired = false;
5
6 int64_t alarm_callback(alarm_id_t id, void *user_data) {
7     printf("Timer %d fired!\n", (int) id);
8     timer_fired = true;
9     // Can return a value here in us to fire in the future
10    return 0;
11 }
12
13 bool repeating_timer_callback(struct repeating_timer *t) {
14    printf("Repeat at %lld\n", time_us_64());
15    return true;
16 }
17
18 int main() {
19    stdio_init_all();
20    printf("Hello Timer!\n");
21
22    // Call alarm_callback in 2 seconds
23    add_alarm_in_ms(2000, alarm_callback, NULL, false);
24
25    // Wait for alarm callback to set timer_fired
26    while (!timer_fired) {
27        tight_loop_contents();
28    }
29
30    // Create a repeating timer that calls repeating_timer_callback.
31    // If the delay is > 0 then this is the delay between the previous callback ending and the
32    // next starting.
33    // If the delay is negative (see below) then the next call to the callback will be exactly
34    // 500ms after the
35    // start of the call to the last callback
36    struct repeating_timer timer;
37    add_repeating_timer_ms(500, repeating_timer_callback, NULL, &timer);
38    sleep_ms(3000);
39    bool cancelled = cancel_repeating_timer(&timer);
40    printf("cancelled... %d\n", cancelled);
41    sleep_ms(2000);
42
43    // Negative delay so means we will call repeating_timer_callback, and call it again
44    // 500ms later regardless of how long the callback took to execute
45    add_repeating_timer_ms(-500, repeating_timer_callback, NULL, &timer);
46    sleep_ms(3000);
47    cancelled = cancel_repeating_timer(&timer);
48    printf("cancelled... %d\n", cancelled);
49    sleep_ms(2000);
50    printf("Done\n");
51    return 0;
52 }

```

See also

- [pico\\_time](#)

#### 4.1.24.1. Typedefs

- `typedef void(* hardware_alarm_callback_t)(uint alarm_num)`

#### 4.1.24.2. Function List

- `static uint32_t time_us_32 (void)`
- `uint64_t time_us_64 (void)`
- `void busy_wait_us_32 (uint32_t delay_us)`
- `void busy_wait_us (uint64_t delay_us)`
- `void busy_wait_ms (uint32_t delay_ms)`
- `void busy_wait_until (absolute_time_t t)`
- `static bool time_reached (absolute_time_t t)`
- `void hardware_alarm_claim (uint alarm_num)`
- `void hardware_alarm_unclaim (uint alarm_num)`
- `bool hardware_alarm_is_claimed (uint alarm_num)`
- `void hardware_alarm_set_callback (uint alarm_num, hardware_alarm_callback_t callback)`
- `bool hardware_alarm_set_target (uint alarm_num, absolute_time_t t)`
- `void hardware_alarm_cancel (uint alarm_num)`

#### 4.1.24.3. Function Documentation

##### 4.1.24.3.1. busy\_wait\_ms

```
void busy_wait_ms (uint32_t delay_ms)
```

Busy wait wasting cycles for the given number of milliseconds.

###### Parameters

- `delay_ms` delay amount in milliseconds

##### 4.1.24.3.2. busy\_wait\_until

```
void busy_wait_until (absolute_time_t t)
```

Busy wait wasting cycles until after the specified timestamp.

###### Parameters

- `t` Absolute time to wait until

##### 4.1.24.3.3. busy\_wait\_us

```
void busy_wait_us (uint64_t delay_us)
```

Busy wait wasting cycles for the given (64 bit) number of microseconds.

###### Parameters

- `delay_us` delay amount in microseconds

#### 4.1.24.3.4. `busy_wait_us_32`

```
void busy_wait_us_32 (uint32_t delay_us)
```

Busy wait wasting cycles for the given (32 bit) number of microseconds.

Busy wait wasting cycles for the given (32 bit) number of microseconds.

##### Parameters

- `delay_us` delay amount in microseconds

#### 4.1.24.3.5. `hardware_alarm_cancel`

```
void hardware_alarm_cancel (uint alarm_num)
```

Cancel an existing target (if any) for a given `hardware_alarm`.

##### Parameters

- `alarm_num`

#### 4.1.24.3.6. `hardware_alarm_claim`

```
void hardware_alarm_claim (uint alarm_num)
```

cooperatively claim the use of this hardware `alarm_num`

This method hard asserts if the hardware alarm is currently claimed.

##### Parameters

- `alarm_num` the hardware alarm to claim

See also

- `hardware_claiming`

#### 4.1.24.3.7. `hardware_alarm_is_claimed`

```
bool hardware_alarm_is_claimed (uint alarm_num)
```

Determine if a hardware alarm has been claimed.

##### Parameters

- `alarm_num` the hardware alarm number

##### Returns

- true if claimed, false otherwise

See also

- [hardware\\_alarm\\_claim](#)

#### 4.1.24.3.8. `hardware_alarm_set_callback`

```
void hardware_alarm_set_callback (uint alarm_num,  
                                 hardware_alarm_callback_t callback)
```

Enable/Disable a callback for a hardware timer on this core.

This method enables/disables the alarm IRQ for the specified hardware alarm on the calling core, and set the specified callback to be associated with that alarm.

This callback will be used for the timeout set via `hardware_alarm_set_target`

**Parameters**

- `alarm_num` the hardware alarm number
- `callback` the callback to install, or NULL to unset

See *also*

- [hardware\\_alarm\\_set\\_target\(\)](#)

**4.1.24.3.9. hardware\_alarm\_set\_target**

```
bool hardware_alarm_set_target (uint alarm_num,  
                               absolute_time_t t)
```

Set the current target for the specified hardware alarm.

This will replace any existing target

**Parameters**

- `alarm_num` the hardware alarm number
- `t` the target timestamp

**Returns**

- true if the target was "missed"; i.e. it was in the past, or occurred before a future hardware timeout could be set

**4.1.24.3.10. hardware\_alarm\_unclaim**

```
void hardware_alarm_unclaim (uint alarm_num)
```

cooperatively release the claim on use of this hardware alarm\_num

**Parameters**

- `alarm_num` the hardware alarm to unclaim

See *also*

- [hardware\\_claiming](#)

**4.1.24.3.11. time\_reached**

```
static bool time_reached (absolute_time_t t)
```

Check if the specified timestamp has been reached.

**Parameters**

- `t` Absolute time to compare against current time

**Returns**

- true if it is now after the specified timestamp

**4.1.24.3.12. time\_us\_32**

```
static uint32_t time_us_32 (void)
```

Return a 32 bit timestamp value in microseconds.

Returns the low 32 bits of the hardware timer.

**Returns**



- the 32 bit timestamp

#### 4.1.24.3.13. `time_us_64`

`uint64_t time_us_64 (void)`

Return the current 64 bit timestamp value in microseconds.

Returns the full 64 bits of the hardware timer. The `pico_time` and other functions rely on the fact that this value monotonically increases from power up. As such it is expected that this value counts upwards and never wraps (we apologize for introducing a potential year 5851444 bug).

Return the current 64 bit timestamp value in microseconds.

##### Returns

- the 64 bit timestamp

### 4.1.25. hardware\_uart

Hardware UART API

RP2040 has 2 identical instances of a UART peripheral, based on the ARM PL011. Each UART can be connected to a number of GPIO pins as defined in the GPIO muxing.

Only the TX, RX, RTS, and CTS signals are connected, meaning that the modem mode and IrDA mode of the PL011 are not supported.

*Example*

```

1 int main() {
2
3     // Initialise UART 0
4     uart_init(uart0, 115200);
5
6     // Set the GPIO pin mux to the UART - 0 is TX, 1 is RX
7     gpio_set_function(0, GPIO_FUNC_UART);
8     gpio_set_function(1, GPIO_FUNC_UART);
9
10    uart_puts(uart0, "Hello world!");
11 }
```

#### 4.1.25.1. Enumerations

- `enum uart_parity_t { UART_PARITY_NONE, UART_PARITY_EVEN, UART_PARITY_ODD }`  
UART Parity enumeration.

#### 4.1.25.2. Macros

- `#define uart0 ((uart_inst_t * const)uart0_hw)`  
Identifier for UART instance 0.
- `#define uart1 ((uart_inst_t * const)uart1_hw)`  
Identifier for UART instance 1.

### 4.1.25.3. Function List

- `static uint uart_get_index (uart_inst_t *uart)`
- `uint uart_init (uart_inst_t *uart, uint baudrate)`
- `void uart_deinit (uart_inst_t *uart)`
- `uint uart_set_baudrate (uart_inst_t *uart, uint baudrate)`
- `static void uart_set_hw_flow (uart_inst_t *uart, bool cts, bool rts)`
- `static void uart_set_format (uart_inst_t *uart, uint data_bits, uint stop_bits, uart_parity_t parity)`
- `static void uart_set_irq_enables (uart_inst_t *uart, bool rx_has_data, bool tx_needs_data)`
- `static bool uart_is_enabled (uart_inst_t *uart)`
- `static void uart_set_fifo_enabled (uart_inst_t *uart, bool enabled)`
- `static bool uart_is_writable (uart_inst_t *uart)`
- `static void uart_tx_wait_blocking (uart_inst_t *uart)`
- `static bool uart_is_readable (uart_inst_t *uart)`
- `static void uart_write_blocking (uart_inst_t *uart, const uint8_t *src, size_t len)`
- `static void uart_read_blocking (uart_inst_t *uart, uint8_t *dst, size_t len)`
- `static void uart_putc_raw (uart_inst_t *uart, char c)`
- `static void uart_putc (uart_inst_t *uart, char c)`
- `static void uart_puts (uart_inst_t *uart, const char *s)`
- `static char uart_getc (uart_inst_t *uart)`
- `static void uart_set_break (uart_inst_t *uart, bool en)`
- `void uart_set_translate_crlf (uart_inst_t *uart, bool translate)`
- `static void uart_default_tx_wait_blocking (void)`
- `bool uart_is_readable_within_us (uart_inst_t *uart, uint32_t us)`
- `static uint uart_get_dreq (uart_inst_t *uart, bool is_tx)`

### 4.1.25.4. Function Documentation

#### 4.1.25.4.1. `uart_default_tx_wait_blocking`

`static void uart_default_tx_wait_blocking (void)`

Wait for the default UART's TX FIFO to be drained.

#### 4.1.25.4.2. `uart_deinit`

`void uart_deinit (uart_inst_t *uart)`

Deinitialise a UART.

Disable the UART if it is no longer used. Must be reinitialised before being used again.

#### Parameters

- `uart` UART instance. `uart0` or `uart1`

#### 4.1.25.4.3. `uart_get_dreq`

```
static uint uart_get_dreq (uart_inst_t *uart,  
                          bool is_tx)
```

Return the DREQ to use for pacing transfers to/from a particular UART instance.

##### Parameters

- `uart` UART instance. `uart0` or `uart1`
- `is_tx` true for sending data to the UART instance, false for receiving data from the UART instance

#### 4.1.25.4.4. `uart_get_index`

```
static uint uart_get_index (uart_inst_t *uart)
```

Convert UART instance to hardware instance number.

##### Parameters

- `uart` UART instance

##### Returns

- Number of UART, 0 or 1.

#### 4.1.25.4.5. `uart_getc`

```
static char uart_getc (uart_inst_t *uart)
```

Read a single character to UART.

This function will block until the character has been read

##### Parameters

- `uart` UART instance. `uart0` or `uart1`

##### Returns

- The character read.

#### 4.1.25.4.6. `uart_init`

```
uint uart_init (uart_inst_t *uart,  
              uint baudrate)
```

Initialise a UART.

Put the UART into a known state, and enable it. Must be called before other functions.

##### Parameters

- `uart` UART instance. `uart0` or `uart1`
- `baudrate` Baudrate of UART in Hz

##### Returns

- Actual set baudrate

#### 4.1.25.4.7. `uart_is_enabled`

```
static bool uart_is_enabled (uart_inst_t *uart)
```

Test if specific UART is enabled.

**Parameters**

- `uart` UART instance. `uart0` or `uart1`

**Returns**

- true if the UART is enabled

**4.1.25.4.8. `uart_is_readable`**

```
static bool uart_is_readable (uart_inst_t *uart)
```

Determine whether data is waiting in the RX FIFO.

**Parameters**

- `uart` UART instance. `uart0` or `uart1`

**Returns**

- 0 if no data available, otherwise the number of bytes, at least, that can be read

**4.1.25.4.9. `uart_is_readable_within_us`**

```
bool uart_is_readable_within_us (uart_inst_t *uart,  
                                uint32_t us)
```

Wait for up to a certain number of microseconds for the RX FIFO to be non empty.

**Parameters**

- `uart` UART instance. `uart0` or `uart1`
- `us` the number of microseconds to wait at most (may be 0 for an instantaneous check)

**Returns**

- true if the RX FIFO became non empty before the timeout, false otherwise

**4.1.25.4.10. `uart_is_writable`**

```
static bool uart_is_writable (uart_inst_t *uart)
```

Determine if space is available in the TX FIFO.

**Parameters**

- `uart` UART instance. `uart0` or `uart1`

**Returns**

- false if no space available, true otherwise

**4.1.25.4.11. `uart_putc`**

```
static void uart_putc (uart_inst_t *uart,  
                     char c)
```

Write single character to UART for transmission, with optional CR/LF conversions.

This function will block until the character has been sent

**Parameters**

- `uart` UART instance. `uart0` or `uart1`
- `c` The character to send

#### 4.1.25.4.12. `uart_putc_raw`

```
static void uart_putc_raw (uart_inst_t *uart,  
                          char c)
```

Write single character to UART for transmission.

This function will block until the entire character has been sent

##### Parameters

- `uart` UART instance. `uart0` or `uart1`
- `c` The character to send

#### 4.1.25.4.13. `uart_puts`

```
static void uart_puts (uart_inst_t *uart,  
                      const char *s)
```

Write string to UART for transmission, doing any CR/LF conversions.

This function will block until the entire string has been sent

##### Parameters

- `uart` UART instance. `uart0` or `uart1`
- `s` The null terminated string to send

#### 4.1.25.4.14. `uart_read_blocking`

```
static void uart_read_blocking (uart_inst_t *uart,  
                               uint8_t *dst,  
                               size_t len)
```

Read from the UART.

This function will block until all the data has been received from the UART

##### Parameters

- `uart` UART instance. `uart0` or `uart1`
- `dst` Buffer to accept received bytes
- `len` The number of bytes to receive.

#### 4.1.25.4.15. `uart_set_baudrate`

```
uint uart_set_baudrate (uart_inst_t *uart,  
                       uint baudrate)
```

Set UART baud rate.

Set baud rate as close as possible to requested, and return actual rate selected.

##### Parameters

- `uart` UART instance. `uart0` or `uart1`
- `baudrate` Baudrate in Hz

##### Returns

- Actual set baudrate

#### 4.1.25.4.16. `uart_set_break`

```
static void uart_set_break (uart_inst_t *uart,  
                           bool en)
```

Assert a break condition on the UART transmission.

##### Parameters

- `uart` UART instance. `uart0` or `uart1`
- `en` Assert break condition (TX held low) if true. Clear break condition if false.

#### 4.1.25.4.17. `uart_set_fifo_enabled`

```
static void uart_set_fifo_enabled (uart_inst_t *uart,  
                                  bool enabled)
```

Enable/Disable the FIFOs on specified UART.

##### Parameters

- `uart` UART instance. `uart0` or `uart1`
- `enabled` true to enable FIFO (default), false to disable

#### 4.1.25.4.18. `uart_set_format`

```
static void uart_set_format (uart_inst_t *uart,  
                            uint data_bits,  
                            uint stop_bits,  
                            uart_parity_t parity)
```

Set UART data format.

Configure the data format (bits etc) for the UART

##### Parameters

- `uart` UART instance. `uart0` or `uart1`
- `data_bits` Number of bits of data. 5..8
- `stop_bits` Number of stop bits 1..2
- `parity` Parity option.

#### 4.1.25.4.19. `uart_set_hw_flow`

```
static void uart_set_hw_flow (uart_inst_t *uart,  
                             bool cts,  
                             bool rts)
```

Set UART flow control CTS/RTS.

##### Parameters

- `uart` UART instance. `uart0` or `uart1`
- `cts` If true enable flow control of TX by clear-to-send input
- `rts` If true enable assertion of request-to-send output by RX flow control

#### 4.1.25.4.20. `uart_set_irq_enables`

```
static void uart_set_irq_enables (uart_inst_t *uart,  
    bool rx_has_data,  
    bool tx_needs_data)
```

Setup UART interrupts.

Enable the UART's interrupt output. An interrupt handler will need to be installed prior to calling this function.

##### Parameters

- `uart` UART instance. `uart0` or `uart1`
- `rx_has_data` If true an interrupt will be fired when the RX FIFO contains data.
- `tx_needs_data` If true an interrupt will be fired when the TX FIFO needs data.

#### 4.1.25.4.21. `uart_set_translate_crlf`

```
void uart_set_translate_crlf (uart_inst_t *uart,  
    bool translate)
```

Set CR/LF conversion on UART.

##### Parameters

- `uart` UART instance. `uart0` or `uart1`
- `translate` If true, convert line feeds to carriage return on transmissions

#### 4.1.25.4.22. `uart_tx_wait_blocking`

```
static void uart_tx_wait_blocking (uart_inst_t *uart)
```

Wait for the UART TX fifo to be drained.

##### Parameters

- `uart` UART instance. `uart0` or `uart1`

#### 4.1.25.4.23. `uart_write_blocking`

```
static void uart_write_blocking (uart_inst_t *uart,  
    const uint8_t *src,  
    size_t len)
```

Write to the UART for transmission.

This function will block until all the data has been sent to the UART

##### Parameters

- `uart` UART instance. `uart0` or `uart1`
- `src` The bytes to send
- `len` The number of bytes to send

### 4.1.26. `hardware_vreg`

Voltage Regulation API

### 4.1.26.1. Function List

- `void vreg_set_voltage (enum vreg_voltage voltage)`

### 4.1.26.2. Function Documentation

#### 4.1.26.2.1. `vreg_set_voltage`

`void vreg_set_voltage (enum vreg_voltage voltage)`

Set voltage.

##### Parameters

- `voltage` The voltage (from enumeration `vreg_voltage`) to apply to the voltage regulator

## 4.1.27. hardware\_watchdog

Hardware Watchdog Timer API

Supporting functions for the Pico hardware watchdog timer.

The RP2040 has a built in HW watchdog Timer. This is a countdown timer that can restart parts of the chip if it reaches zero. For example, this can be used to restart the processor if the software running on it gets stuck in an infinite loop or similar. The programmer has to periodically write a value to the watchdog to stop it reaching zero.

*Example*

```
1 #include <stdio.h>
2 #include "pico/stdlib.h"
3 #include "hardware/watchdog.h"
4
5 int main() {
6     stdio_init_all();
7
8     if (watchdog_caused_reboot()) {
9         printf("Rebooted by Watchdog!\n");
10        return 0;
11    } else {
12        printf("Clean boot\n");
13    }
14
15    // Enable the watchdog, requiring the watchdog to be updated every 100ms or the chip will
16    // reboot
17    // second arg is pause on debug which means the watchdog will pause when stepping through
18    // code
19    watchdog_enable(100, 1);
20
21    for (uint i = 0; i < 5; i++) {
22        printf("Updating watchdog %d\n", i);
23        watchdog_update();
24    }
25
26    // Wait in an infinite loop and don't update the watchdog so it reboots us
27    printf("Waiting to be rebooted by watchdog\n");
28    while(1);
29 }
```



### 4.1.27.1. Function List

- `void watchdog_reboot (uint32_t pc, uint32_t sp, uint32_t delay_ms)`
- `void watchdog_start_tick (uint cycles)`
- `void watchdog_update (void)`
- `void watchdog_enable (uint32_t delay_ms, bool pause_on_debug)`
- `bool watchdog_caused_reboot (void)`
- `bool watchdog_enable_caused_reboot (void)`
- `uint32_t watchdog_get_count (void)`

### 4.1.27.2. Function Documentation

#### 4.1.27.2.1. `watchdog_caused_reboot`

`bool watchdog_caused_reboot (void)`

Did the watchdog cause the last reboot?

##### Returns

- `true` If the watchdog timer or a watchdog force caused the last reboot
- `false` If there has been no watchdog reboot since the last power on reset. A power on reset is typically caused by a power cycle or the run pin (reset button) being toggled.

#### 4.1.27.2.2. `watchdog_enable`

`void watchdog_enable (uint32_t delay_ms,  
                      bool pause_on_debug)`

Enable the watchdog.

By default the SDK assumes a 12MHz XOSC and sets the `watchdog_start_tick` appropriately.

This method sets a marker in the watchdog scratch register 4 that is checked by `watchdog_enable_caused_reboot`. If the device is subsequently reset via a call to `watchdog_reboot` (including for example by dragging a UF2 onto the RPI-RP2), then this value will be cleared, and so `watchdog_enable_caused_reboot` will return `false`.

##### Parameters

- `delay_ms` Number of milliseconds before watchdog will reboot without `watchdog_update` being called. Maximum of `0x7fffff`, which is approximately 8.3 seconds
- `pause_on_debug` If the watchdog should be paused when the debugger is stepping through code

#### 4.1.27.2.3. `watchdog_enable_caused_reboot`

`bool watchdog_enable_caused_reboot (void)`

Did `watchdog_enable` cause the last reboot?

Perform additional checking along with `watchdog_caused_reboot` to determine if a watchdog timeout initiated by `watchdog_enable` caused the last reboot.

This method checks for a special value in watchdog scratch register 4 placed there by `watchdog_enable`. This would not be present if a watchdog reset is initiated by `watchdog_reboot` or by the RP2040 bootrom (e.g. dragging a UF2 onto the RPI-RP2 drive).

##### Returns

- true If the watchdog timer or a watchdog force caused (see `\reg watchdog_caused_reboot`) the last reboot and the watchdog reboot happened after `watchdog_enable` was called
- false If there has been no watchdog reboot since the last power on reset, or the watchdog reboot was not caused by a watchdog timeout after `watchdog_enable` was called. A power on reset is typically caused by a power cycle or the run pin (reset button) being toggled.

#### 4.1.27.2.4. `watchdog_get_count`

```
uint32_t watchdog_get_count (void)
```

Returns the number of microseconds before the watchdog will reboot the chip.

##### Returns

- The number of microseconds before the watchdog will reboot the chip.

#### 4.1.27.2.5. `watchdog_reboot`

```
void watchdog_reboot (uint32_t pc,  
                     uint32_t sp,  
                     uint32_t delay_ms)
```

Define actions to perform at watchdog timeout.

By default the SDK assumes a 12MHz XOSC and sets the `watchdog_start_tick` appropriately.

##### Parameters

- `pc` If Zero, a standard boot will be performed, if non-zero this is the program counter to jump to on reset.
- `sp` If `pc` is non-zero, this will be the stack pointer used.
- `delay_ms` Initial load value. Maximum value 0x7fffff, approximately 8.3s.

#### 4.1.27.2.6. `watchdog_start_tick`

```
void watchdog_start_tick (uint cycles)
```

Start the watchdog tick.

##### Parameters

- `cycles` This needs to be a divider that when applied to the XOSC input, produces a 1MHz clock. So if the XOSC is 12MHz, this will need to be 12.

#### 4.1.27.2.7. `watchdog_update`

```
void watchdog_update (void)
```

Reload the watchdog counter with the amount of time set in `watchdog_enable`.

### 4.1.28. hardware\_xosc

Crystal Oscillator (XOSC) API

#### 4.1.28.1. Function List

- `void xosc_init (void)`
- `void xosc_disable (void)`

- `void xosc_dormant (void)`

## 4.1.28.2. Function Documentation

### 4.1.28.2.1. `xosc_disable`

`void xosc_disable (void)`

Disable the Crystal oscillator.

Turns off the crystal oscillator source, and waits for it to become unstable

### 4.1.28.2.2. `xosc_dormant`

`void xosc_dormant (void)`

Set the crystal oscillator system to dormant.

Turns off the crystal oscillator until it is woken by an interrupt. This will block and hence the entire system will stop, until an interrupt wakes it up. This function will continue to block until the oscillator becomes stable after its wakeup.

### 4.1.28.2.3. `xosc_init`

`void xosc_init (void)`

Initialise the crystal oscillator system.

This function will block until the crystal oscillator has stabilised.

## 4.2. High Level APIs

<code>pico_multicore</code>	
<code>fifo</code>	Functions for the inter-core FIFOs.
<code>lockout</code>	Functions to enable one core to force the other core to pause execution in a known state.
<code>pico_stdlib</code>	
<code>pico_sync</code>	
<code>critical_section</code>	Critical Section API for short-lived mutual exclusion safe for IRQ and multi-core.
<code>lock_core</code>	base synchronization/lock primitive support
<code>mutex</code>	Mutex API for non IRQ mutual exclusion between cores.
<code>sem</code>	Semaphore API for restricting access to a resource.
<code>pico_time</code>	
<code>timestamp</code>	Timestamp functions relating to points in time (including the current time)
<code>sleep</code>	Sleep functions for delaying execution in a lower power state.
<code>alarm</code>	Alarm functions for scheduling future execution.
<code>repeating_timer</code>	Repeating Timer functions for simple scheduling of repeated execution.
<code>pico_unique_id</code>	
<code>pico_util</code>	Useful data structures and utility functions.

<a href="#">datetime</a>	Date/Time formatting.
<a href="#">pheap</a>	
<a href="#">queue</a>	

### 4.2.1. pico\_multicore

Adds support for running code on the second processor core (core 1)

Example

```

1 #include <stdio.h>
2 #include "pico/stdlib.h"
3 #include "pico/multicore.h"
4
5 #define FLAG_VALUE 123
6
7 void core1_entry() {
8
9     multicore_fifo_push_blocking(FLAG_VALUE);
10
11     uint32_t g = multicore_fifo_pop_blocking();
12
13     if (g != FLAG_VALUE)
14         printf("Hmm, that's not right on core 1!\n");
15     else
16         printf("Its all gone well on core 1!");
17
18     while (1)
19         tight_loop_contents();
20 }
21
22 int main() {
23     stdio_init_all();
24     printf("Hello, multicore!\n");
25
26
27     multicore_launch_core1(core1_entry);
28
29     // Wait for it to start up
30
31     uint32_t g = multicore_fifo_pop_blocking();
32
33     if (g != FLAG_VALUE)
34         printf("Hmm, that's not right on core 0!\n");
35     else {
36         multicore_fifo_push_blocking(FLAG_VALUE);
37         printf("It's all gone well on core 0!");
38     }
39
40 }

```

#### 4.2.1.1. Modules

- [fifo](#)  
Functions for the inter-core FIFOs.

- [lockout](#)

Functions to enable one core to force the other core to pause execution in a known state.

### 4.2.1.2. Function List

- `void multicore_reset_core1 (void)`
- `void multicore_launch_core1 (void(*entry)(void))`
- `void multicore_launch_core1_with_stack (void(*entry)(void), uint32_t *stack_bottom, size_t stack_size_bytes)`
- `void multicore_launch_core1_raw (void(*entry)(void), uint32_t *sp, uint32_t vector_table)`

### 4.2.1.3. Function Documentation

#### 4.2.1.3.1. multicore\_launch\_core1

```
void multicore_launch_core1 (void(*entry)(void))
```

Run code on core 1.

Wake up (a previously reset) core 1 and enter the given function on core 1 using the default core 1 stack (below core 0 stack).

core 1 must previously have been reset either as a result of a system reset or by calling `multicore_reset_core1`

core 1 will use the same vector table as core 0

#### Parameters

- `entry` Function entry point

See also

- [multicore\\_reset\\_core1](#)

#### 4.2.1.3.2. multicore\_launch\_core1\_raw

```
void multicore_launch_core1_raw (void(*entry)(void),  
                                uint32_t *sp,  
                                uint32_t vector_table)
```

Launch code on core 1 with no stack protection.

Wake up (a previously reset) core 1 and start it executing with a specific entry point, stack pointer and vector table.

This is a low level function that does not provide a stack guard even if `USE_STACK_GUARDS` is defined

core 1 must previously have been reset either as a result of a system reset or by calling `multicore_reset_core1`

#### Parameters

- `entry` Function entry point
- `sp` Pointer to the top of the core 1 stack
- `vector_table` address of the vector table to use for core 1

See also

- [multicore\\_reset\\_core1](#)

#### 4.2.1.3.3. `multicore_launch_core1_with_stack`

```
void multicore_launch_core1_with_stack (void(*entry)(void),
                                       uint32_t *stack_bottom,
                                       size_t stack_size_bytes)
```

Launch code on core 1 with stack.

Wake up (a previously reset) core 1 and enter the given function on core 1 using the passed stack for core 1

core 1 must previously have been reset either as a result of a system reset or by calling `multicore_reset_core1`

core 1 will use the same vector table as core 0

##### Parameters

- `entry` Function entry point
- `stack_bottom` The bottom (lowest address) of the stack
- `stack_size_bytes` The size of the stack in bytes (must be a multiple of 4)

See also

- [multicore\\_reset\\_core1](#)

#### 4.2.1.3.4. `multicore_reset_core1`

```
void multicore_reset_core1 (void)
```

Reset core 1.

This function can be used to reset core 1 into its initial state (ready for launching code against via `multicore_launch_core1` and similar methods)

## 4.2.2. `fifo`

Functions for the inter-core FIFOs.

The RP2040 contains two FIFOs for passing data, messages or ordered events between the two cores. Each FIFO is 32 bits wide, and 8 entries deep. One of the FIFOs can only be written by core 0, and read by core 1. The other can only be written by core 1, and read by core 0.

The inter-core FIFOs are a very precious resource and are frequently used for SDK functionality (e.g. during core 1 launch or by the `lockout` functions). Additionally they are often required for the exclusive use of an RTOS (e.g. FreeRTOS SMP). For these reasons it is suggested that you do not use the FIFO for your own purposes unless none of the above concerns apply; the majority of cases for transferring data between cores can be equally well handled by using a [queue](#)

### 4.2.2.1. Function List

- `static bool multicore_fifo_rvalid (void)`
- `static bool multicore_fifo_wready (void)`
- `void multicore_fifo_push_blocking (uint32_t data)`
- `bool multicore_fifo_push_timeout_us (uint32_t data, uint64_t timeout_us)`
- `uint32_t multicore_fifo_pop_blocking (void)`
- `bool multicore_fifo_pop_timeout_us (uint64_t timeout_us, uint32_t *out)`
- `static void multicore_fifo_drain (void)`
- `static void multicore_fifo_clear_irq (void)`

- `static uint32_t multicore_fifo_get_status (void)`

#### 4.2.2.2. Function Documentation

##### 4.2.2.2.1. multicore\_fifo\_clear\_irq

`static void multicore_fifo_clear_irq (void)`

Clear FIFO interrupt.

Note that this only clears an interrupt that was caused by the ROE or WOF flags. To clear the VLD flag you need to use one of the 'pop' or 'drain' functions.

See the note in the `fifo` section for considerations regarding use of the inter-core FIFOs

See also

- [multicore\\_fifo\\_get\\_status](#)

##### 4.2.2.2.2. multicore\_fifo\_drain

`static void multicore_fifo_drain (void)`

Discard any data in the read FIFO.

See the note in the `fifo` section for considerations regarding use of the inter-core FIFOs

##### 4.2.2.2.3. multicore\_fifo\_get\_status

`static uint32_t multicore_fifo_get_status (void)`

Get FIFO statuses.

Bit	Description
3	Sticky flag indicating the RX FIFO was read when empty (ROE). This read was ignored by the FIFO.
2	Sticky flag indicating the TX FIFO was written when full (WOF). This write was ignored by the FIFO.
1	Value is 1 if this core's TX FIFO is not full (i.e. if FIFO_WR is ready for more data)
0	Value is 1 if this core's RX FIFO is not empty (i.e. if FIFO_RD is valid)

See the note in the `fifo` section for considerations regarding use of the inter-core FIFOs

#### Returns

- The statuses as a bitfield

##### 4.2.2.2.4. multicore\_fifo\_pop\_blocking

`uint32_t multicore_fifo_pop_blocking (void)`

Pop data from the read FIFO (data from the other core).

This function will block until there is data ready to be read Use `multicore_fifo_rvalid()` to check if data is ready to be read if you don't want to block.

See the note in the `fifo` section for considerations regarding use of the inter-core FIFOs

**Returns**

- 32 bit data from the read FIFO.

**4.2.2.2.5. `multicore_fifo_pop_timeout_us`**

```
bool multicore_fifo_pop_timeout_us (uint64_t timeout_us,  
    uint32_t *out)
```

Pop data from the read FIFO (data from the other core) with timeout.

This function will block until there is data ready to be read or the timeout is reached

See the note in the `fifo` section for considerations regarding use of the inter-core FIFOs

**Parameters**

- `timeout_us` the timeout in microseconds
- `out` the location to store the popped data if available

**Returns**

- true if the data was popped and a value copied into `out`, false if the timeout occurred before data could be popped

**4.2.2.2.6. `multicore_fifo_push_blocking`**

```
void multicore_fifo_push_blocking (uint32_t data)
```

Push data on to the write FIFO (data to the other core).

This function will block until there is space for the data to be sent. Use `multicore_fifo_wready()` to check if it is possible to write to the FIFO if you don't want to block.

See the note in the `fifo` section for considerations regarding use of the inter-core FIFOs

**Parameters**

- `data` A 32 bit value to push on to the FIFO

**4.2.2.2.7. `multicore_fifo_push_timeout_us`**

```
bool multicore_fifo_push_timeout_us (uint32_t data,  
    uint64_t timeout_us)
```

Push data on to the write FIFO (data to the other core) with timeout.

This function will block until there is space for the data to be sent or the timeout is reached

**Parameters**

- `data` A 32 bit value to push on to the FIFO
- `timeout_us` the timeout in microseconds

**Returns**

- true if the data was pushed, false if the timeout occurred before data could be pushed

**4.2.2.2.8. `multicore_fifo_rvalid`**

```
static bool multicore_fifo_rvalid (void)
```

Check the read FIFO to see if there is data available (sent by the other core)

See the note in the `fifo` section for considerations regarding use of the inter-core FIFOs



**Returns**

- true if the FIFO has data in it, false otherwise

**4.2.2.2.9. multicore\_fifo\_wready**

```
static bool multicore_fifo_wready (void)
```

Check the write FIFO to see if it has space for more data.

See the note in the [fifo](#) section for considerations regarding use of the inter-core FIFOs

**Returns**

- true if the FIFO has room for more data, false otherwise

**4.2.3. lockout**

Functions to enable one core to force the other core to pause execution in a known state.

Sometimes it is useful to enter a critical section on both cores at once. On a single core system a critical section can trivially be entered by disabling interrupts, however on a multi-core system that is not sufficient, and unless the other core is polling in some way, then it will need to be interrupted in order to cooperatively enter a blocked state.

These "lockout" functions use the inter core FIFOs to cause an interrupt on one core from the other, and manage waiting for the other core to enter the "locked out" state.

The usage is that the "victim" core ... i.e the core that can be "locked out" by the other core calls [multicore\\_lockout\\_victim\\_init](#) to hook the FIFO interrupt. Note that either or both cores may do this.

When "locked out" the victim core is paused (it is actually executing a tight loop with code in RAM) and has interrupts disabled. This makes the lockout functions suitable for use by code that wants to write to flash (at which point no code may be executing from flash)

The core which wishes to lockout the other core calls [multicore\\_lockout\\_start\\_blocking](#) or [multicore\\_lockout\\_start\\_timeout\\_us](#) to interrupt the other "victim" core and wait for it to be in a "locked out" state. Once the lockout is no longer needed it calls [multicore\\_lockout\\_end\\_blocking](#) or [multicore\\_lockout\\_end\\_timeout\\_us](#) to release the lockout and wait for confirmation.

Because multicore lockout uses the intercore FIFOs, the FIFOs cannot be used for any other purpose

**4.2.3.1. Function List**

- `void multicore_lockout_victim_init (void)`
- `void multicore_lockout_start_blocking (void)`
- `bool multicore_lockout_start_timeout_us (uint64_t timeout_us)`
- `void multicore_lockout_end_blocking (void)`
- `bool multicore_lockout_end_timeout_us (uint64_t timeout_us)`

**4.2.3.2. Function Documentation****4.2.3.2.1. multicore\_lockout\_end\_blocking**

```
void multicore_lockout_end_blocking (void)
```

Release the other core from a locked out state and wait for it to acknowledge.

#### 4.2.3.2.2. `multicore_lockout_end_timeout_us`

```
bool multicore_lockout_end_timeout_us (uint64_t timeout_us)
```

Release the other core from a locked out state and wait up to a time limit for it to acknowledge.

The other core must previously have been "locked out" by calling a `multicore_lockout_start_` function from this core

##### Parameters

- `timeout_us` the timeout in microseconds

##### Returns

- true if the other core successfully exited locked out state within the timeout, false otherwise

#### 4.2.3.2.3. `multicore_lockout_start_blocking`

```
void multicore_lockout_start_blocking (void)
```

Request the other core to pause in a known state and wait for it to do so.

The other (victim) core must have previously executed `multicore_lockout_victim_init()`

#### 4.2.3.2.4. `multicore_lockout_start_timeout_us`

```
bool multicore_lockout_start_timeout_us (uint64_t timeout_us)
```

Request the other core to pause in a known state and wait up to a time limit for it to do so.

The other core must have previously executed `multicore_lockout_victim_init()`

##### Parameters

- `timeout_us` the timeout in microseconds

##### Returns

- true if the other core entered the locked out state within the timeout, false otherwise

#### 4.2.3.2.5. `multicore_lockout_victim_init`

```
void multicore_lockout_victim_init (void)
```

Initialize the current core such that it can be a "victim" of lockout (i.e. forced to pause in a known state by the other core)

This code hooks the intercore FIFO IRQ, and the FIFO may not be used for any other purpose after this.

## 4.2.4. `pico_stdlib`

Aggregation of a core subset of Raspberry Pi Pico SDK libraries used by most executables along with some additional utility methods. Including `pico_stdlib` gives you everything you need to get a basic program running which prints to stdout or flashes a LED

This library aggregates:

- [hardware\\_uart](#)
- [hardware\\_gpio](#)
- [pico\\_binary\\_info](#)
- [pico\\_runtime](#)
- [pico\\_platform](#)

- [pico\\_printf](#)
- [pico\\_stdio](#)
- [pico\\_standard\\_link](#)
- [pico\\_util](#)

There are some basic default values used by these functions that will default to usable values, however, they can be customised in a board definition header via `config.h` or similar

#### 4.2.4.1. Function List

- `void setup_default_uart (void)`
- `void set_sys_clock_48mhz (void)`
- `void set_sys_clock_pll (uint32_t vco_freq, uint post_div1, uint post_div2)`
- `bool check_sys_clock_khz (uint32_t freq_khz, uint *vco_freq_out, uint *post_div1_out, uint *post_div2_out)`
- `static bool set_sys_clock_khz (uint32_t freq_khz, bool required)`

#### 4.2.4.2. Function Documentation

##### 4.2.4.2.1. `check_sys_clock_khz`

```
bool check_sys_clock_khz (uint32_t freq_khz,  
    uint *vco_freq_out,  
    uint *post_div1_out,  
    uint *post_div2_out)
```

Check if a given system clock frequency is valid/attainable.

##### Parameters

- `freq_khz` Requested frequency
- `vco_freq_out` On success, the voltage controller oscillator frequency to be used by the SYS PLL
- `post_div1_out` On success, The first post divider for the SYS PLL
- `post_div2_out` On success, The second post divider for the SYS PLL.

##### Returns

- true if the frequency is possible and the output parameters have been written.

##### 4.2.4.2.2. `set_sys_clock_48mhz`

```
void set_sys_clock_48mhz (void)
```

Initialise the system clock to 48MHz.

Set the system clock to 48MHz, and set the peripheral clock to match.

##### 4.2.4.2.3. `set_sys_clock_khz`

```
static bool set_sys_clock_khz (uint32_t freq_khz,  
    bool required)
```

Attempt to set a system clock frequency in khz.

Note that not all clock frequencies are possible; it is preferred that you use

src/rp2\_common/hardware\_clocks/scripts/vcocalc.py to calculate the parameters for use with `set_sys_clock_pll`

#### Parameters

- `freq_khz` Requested frequency
- `required` if true then this function will assert if the frequency is not attainable.

#### Returns

- true if the clock was configured

#### 4.2.4.2.4. `set_sys_clock_pll`

```
void set_sys_clock_pll (uint32_t vco_freq,  
                       uint post_div1,  
                       uint post_div2)
```

Initialise the system clock.

See the PLL documentation in the datasheet for details of driving the PLLs.

#### Parameters

- `vco_freq` The voltage controller oscillator frequency to be used by the SYS PLL
- `post_div1` The first post divider for the SYS PLL
- `post_div2` The second post divider for the SYS PLL.

#### 4.2.4.2.5. `setup_default_uart`

```
void setup_default_uart (void)
```

Set up the default UART and assign it to the default GPIO's.

By default this will use UART 0, with TX to pin GPIO 0, RX to pin GPIO 1, and the baudrate to 115200

Calling this method also initializes stdin/stdout over UART if the `pico_stdio_uart` library is linked.

Defaults can be changed using configuration defines, `PICO_DEFAULT_UART_INSTANCE`, `PICO_DEFAULT_UART_BAUD_RATE` `PICO_DEFAULT_UART_TX_PIN` `PICO_DEFAULT_UART_RX_PIN`

## 4.2.5. `pico_sync`

Synchronization primitives and mutual exclusion

### 4.2.5.1. Modules

- `critical_section`  
Critical Section API for short-lived mutual exclusion safe for IRQ and multi-core.
- `lock_core`  
base synchronization/lock primitive support
- `mutex`  
Mutex API for non IRQ mutual exclusion between cores.
- `sem`  
Semaphore API for restricting access to a resource.

## 4.2.6. critical\_section

Critical Section API for short-lived mutual exclusion safe for IRQ and multi-core.

A critical section is non-reentrant, and provides mutual exclusion using a spin-lock to prevent access from the other core, and from (higher priority) interrupts on the same core. It does the former using a spin lock and the latter by disabling interrupts on the calling core.

Because interrupts are disabled when a `critical_section` is owned, uses of the `critical_section` should be as short as possible.

### 4.2.6.1. Function List

- `void critical_section_init (critical_section_t *crit_sec)`
- `void critical_section_init_with_lock_num (critical_section_t *crit_sec, uint lock_num)`
- `static void critical_section_enter_blocking (critical_section_t *crit_sec)`
- `static void critical_section_exit (critical_section_t *crit_sec)`
- `void critical_section_deinit (critical_section_t *crit_sec)`

### 4.2.6.2. Function Documentation

#### 4.2.6.2.1. critical\_section\_deinit

```
void critical_section_deinit (critical_section_t *crit_sec)
```

De-Initialise a `critical_section` created by the `critical_section_init` method.

This method is only used to free the associated spin lock allocated via the `critical_section_init` method (it should not be used to de-initialize a spin lock created via `critical_section_init_with_lock_num`). After this call, the critical section is invalid

##### Parameters

- `crit_sec` Pointer to `critical_section` structure

#### 4.2.6.2.2. critical\_section\_enter\_blocking

```
static void critical_section_enter_blocking (critical_section_t *crit_sec)
```

Enter a `critical_section`.

If the spin lock associated with this critical section is in use, then this method will block until it is released.

##### Parameters

- `crit_sec` Pointer to `critical_section` structure

#### 4.2.6.2.3. critical\_section\_exit

```
static void critical_section_exit (critical_section_t *crit_sec)
```

Release a `critical_section`.

##### Parameters

- `crit_sec` Pointer to `critical_section` structure

#### 4.2.6.2.4. `critical_section_init`

```
void critical_section_init (critical_section_t *crit_sec)
```

Initialise a `critical_section` structure allowing the system to assign a spin lock number.

The critical section is initialized ready for use, and will use a (possibly shared) spin lock number assigned by the system. Note that in general it is unlikely that you would be nesting critical sections, however if you do so you use `critical_section_init_with_lock_num` to ensure that the spin lock's used are different.

##### Parameters

- `crit_sec` Pointer to `critical_section` structure

#### 4.2.6.2.5. `critical_section_init_with_lock_num`

```
void critical_section_init_with_lock_num (critical_section_t *crit_sec,  
                                         uint lock_num)
```

Initialise a `critical_section` structure assigning a specific spin lock number.

##### Parameters

- `crit_sec` Pointer to `critical_section` structure
- `lock_num` the specific spin lock number to use

### 4.2.7. `lock_core`

base synchronization/lock primitive support

Most of the `pico_sync` locking primitives contain a `lock_core_t` structure member. This currently just holds a spin lock which is used only to protect the contents of the rest of the structure as part of implementing the synchronization primitive. As such, the `spin_lock` member of lock core is never still held on return from any function for the primitive.

`critical_section` is an exceptional case in that it does not have a `lock_core_t` and simply wraps a spin lock, providing methods to lock and unlock said spin lock.

`lock_core` based structures work by locking the spin lock, checking state, and then deciding whether they additionally need to block or notify when the spin lock is released. In the blocking case, they will wake up again in the future, and try the process again.

By default the SDK just uses the processors' events via SEV and WEV for notification and blocking as these are sufficient for cross core, and notification from interrupt handlers. However macros are defined in this file that abstract the wait and notify mechanisms to allow the SDK locking functions to effectively be used within an RTOS or other environment.

When implementing an RTOS, it is desirable for the SDK synchronization primitives that wait, to block the calling task (and immediately yield), and those that notify, to wake a blocked task which isn't on processor. At least the wait macro implementation needs to be atomic with the protecting spin\_lock unlock from the callers point of view; i.e. the task should unlock the spin lock when it starts its wait. Such implementation is up to the RTOS integration, however the macros are defined such that such operations are always combined into a single call (so they can be performed atomically) even though the default implementation does not need this, as a WFE which starts following the corresponding SEV is not missed.

#### 4.2.7.1. Macros

- `#define lock_owner_id_t int8_t`  
type to use to store the 'owner' of a lock. By default this is `int8_t` as it only needs to store the core number or -1, however it may be overridden if a larger type is required (e.g. for an RTOS task id)
- `#define LOCK_INVALID_OWNER_ID ((lock_owner_id_t)-1)`

marker value to use for a `lock_owner_id_t` which does not refer to any valid owner

- `#define lock_get_caller_owner_id ((lock_owner_id_t)get_core_num())`  
return the owner id for the caller. By default this returns the calling core number, but may be overridden (e.g. to return an RTOS task id)
- `#define lock_internal_spin_unlock_with_wait(lock, save) spin_unlock((lock)->spin_lock, save), __wfe()`  
Atomically unlock the lock's spin lock, and wait for a notification.
- `#define lock_internal_spin_unlock_with_notify(lock, save) spin_unlock((lock)->spin_lock, save), __sev()`  
Atomically unlock the lock's spin lock, and send a notification.
- `#define lock_internal_spin_unlock_with_best_effort_wait_or_timeout(lock, save, until) ({ \ spin_unlock((lock)->spin_lock, save); \ best_effort_wfe_or_timeout(until); \ })`  
Atomically unlock the lock's spin lock, and wait for a notification or a timeout.
- `#define sync_internal_yield_until_before(until) ((void)0)`  
yield to other processing until some time before the requested time

#### 4.2.7.2. Function List

- `void lock_init (lock_core_t *core, uint lock_num)`

#### 4.2.7.3. Function Documentation

##### 4.2.7.3.1. lock\_init

```
void lock_init (lock_core_t *core,
               uint lock_num)
```

Initialise a lock structure.

Initialize a lock structure, providing the spin lock number to use for protecting internal state.

##### Parameters

- `core` Pointer to the `lock_core` to initialize
- `lock_num` Spin lock number to use for the lock. As the spin lock is only used internally to the locking primitive method implementations, this does not need to be globally unique, however could suffer contention

#### 4.2.8. mutex

Mutex API for non IRQ mutual exclusion between cores.

Mutexes are application level locks usually used protecting data structures that might be used by multiple threads of execution. Unlike critical sections, the mutex protected code is not necessarily required/expected to complete quickly, as no other system wide locks are held on account of an acquired mutex.

When acquired, the mutex has an owner (see `lock_get_caller_owner_id`) which with the plain SDK is just the acquiring core, but in an RTOS it could be a task, or an IRQ handler context.

Two variants of mutex are provided; `mutex_t` (and associated `mutex_` functions) is a regular mutex that cannot be acquired recursively by the same owner (a deadlock will occur if you try). `recursive_mutex_t` (and associated `recursive_mutex_` functions) is a recursive mutex that can be recursively obtained by the same caller, at the expense of some more overhead when acquiring and releasing.

It is generally a bad idea to call blocking `mutex_` or `recursive_mutex_` functions from within an IRQ handler. It is valid to call `mutex_try_enter` or `recursive_mutex_try_enter` from within an IRQ handler, if the operation that would be conducted under lock can be skipped if the mutex is locked (at least by the same owner).

**i NOTE**

For backwards compatibility with version 1.2.0 of the SDK, if the define `PICO_MUTEX_ENABLE_SDK120_COMPATIBILITY` is set to 1, then the the regular `mutex_` functions may also be used for recursive mutexes. This flag will be removed in a future version of the SDK.

See [critical\\_section.h](#) for protecting access between multiple cores AND IRQ handlers

**4.2.8.1. Data Structures**

- `struct __packed_aligned`  
recursive mutex instance
- `struct mutex`  
regular (non recursive) mutex instance

**4.2.8.2. Macros**

- `#define auto_init_mutex(name) static __attribute__((section(".mutex_array"))) mutex_t name`  
Helper macro for static definition of mutexes.
- `#define auto_init_recursive_mutex(name) static __attribute__((section(".mutex_array"))) recursive_mutex_t name = {  
.core.spin_lock = (spin_lock_t)1 / marker for runtime_init */ }`  
Helper macro for static definition of recursive mutexes.

**4.2.8.3. Typedefs**

- `typedef struct __packed_aligned recursive_mutex_t`  
recursive mutex instance
- `typedef struct __packed_aligned mutex mutex_t`  
regular (non recursive) mutex instance

**4.2.8.4. Function List**

- `void mutex_init (mutex_t *mtx)`
- `void recursive_mutex_init (recursive_mutex_t *mtx)`
- `void mutex_enter_blocking (mutex_t *mtx)`
- `void recursive_mutex_enter_blocking (recursive_mutex_t *mtx)`
- `bool mutex_try_enter (mutex_t *mtx, uint32_t *owner_out)`
- `bool recursive_mutex_try_enter (recursive_mutex_t *mtx, uint32_t *owner_out)`
- `bool mutex_enter_timeout_ms (mutex_t *mtx, uint32_t timeout_ms)`
- `bool recursive_mutex_enter_timeout_ms (recursive_mutex_t *mtx, uint32_t timeout_ms)`
- `bool mutex_enter_timeout_us (mutex_t *mtx, uint32_t timeout_us)`
- `bool recursive_mutex_enter_timeout_us (recursive_mutex_t *mtx, uint32_t timeout_us)`
- `bool mutex_enter_block_until (mutex_t *mtx, absolute_time_t until)`
- `bool recursive_mutex_enter_block_until (recursive_mutex_t *mtx, absolute_time_t until)`
- `void mutex_exit (mutex_t *mtx)`



- `void recursive_mutex_exit (recursive_mutex_t *mtx)`
- `static bool mutex_is_initialized (mutex_t *mtx)`
- `static bool recursive_mutex_is_initialized (recursive_mutex_t *mtx)`

## 4.2.8.5. Function Documentation

### 4.2.8.5.1. mutex\_enter\_block\_until

```
bool mutex_enter_block_until (mutex_t *mtx,  
                             absolute_time_t until)
```

Wait for mutex until a specific time.

Wait until the specific time to take ownership of the mutex. If the caller can be granted ownership of the mutex before the timeout expires, then true will be returned and the caller will own the mutex, otherwise false will be returned and the caller will NOT own the mutex.

#### Parameters

- `mtx` Pointer to mutex structure
- `until` The time after which to return if the caller cannot be granted ownership of the mutex

#### Returns

- true if mutex now owned, false if timeout occurred before ownership could be granted

### 4.2.8.5.2. mutex\_enter\_blocking

```
void mutex_enter_blocking (mutex_t *mtx)
```

Take ownership of a mutex.

This function will block until the caller can be granted ownership of the mutex. On return the caller owns the mutex

#### Parameters

- `mtx` Pointer to mutex structure

### 4.2.8.5.3. mutex\_enter\_timeout\_ms

```
bool mutex_enter_timeout_ms (mutex_t *mtx,  
                             uint32_t timeout_ms)
```

Wait for mutex with timeout.

Wait for up to the specific time to take ownership of the mutex. If the caller can be granted ownership of the mutex before the timeout expires, then true will be returned and the caller will own the mutex, otherwise false will be returned and the caller will NOT own the mutex.

#### Parameters

- `mtx` Pointer to mutex structure
- `timeout_ms` The timeout in milliseconds.

#### Returns

- true if mutex now owned, false if timeout occurred before ownership could be granted

#### 4.2.8.5.4. `mutex_enter_timeout_us`

```
bool mutex_enter_timeout_us (mutex_t *mtx,  
                             uint32_t timeout_us)
```

Wait for mutex with timeout.

Wait for up to the specific time to take ownership of the mutex. If the caller can be granted ownership of the mutex before the timeout expires, then true will be returned and the caller will own the mutex, otherwise false will be returned and the caller will NOT own the mutex.

##### Parameters

- `mtx` Pointer to mutex structure
- `timeout_us` The timeout in microseconds.

##### Returns

- true if mutex now owned, false if timeout occurred before ownership could be granted

#### 4.2.8.5.5. `mutex_exit`

```
void mutex_exit (mutex_t *mtx)
```

Release ownership of a mutex.

##### Parameters

- `mtx` Pointer to mutex structure

#### 4.2.8.5.6. `mutex_init`

```
void mutex_init (mutex_t *mtx)
```

Initialise a mutex structure.

##### Parameters

- `mtx` Pointer to mutex structure

#### 4.2.8.5.7. `mutex_is_initialized`

```
static bool mutex_is_initialized (mutex_t *mtx)
```

Test for mutex initialized state.

##### Parameters

- `mtx` Pointer to mutex structure

##### Returns

- true if the mutex is initialized, false otherwise

#### 4.2.8.5.8. `mutex_try_enter`

```
bool mutex_try_enter (mutex_t *mtx,  
                     uint32_t *owner_out)
```

Attempt to take ownership of a mutex.

If the mutex wasn't owned, this will claim the mutex for the caller and return true. Otherwise (if the mutex was already owned) this will return false and the caller will NOT own the mutex.

##### Parameters

- `mtx` Pointer to mutex structure
- `owner_out` If mutex was already owned, and this pointer is non-zero, it will be filled in with the owner id of the current owner of the mutex

**Returns**

- true if mutex now owned, false otherwise

**4.2.8.5.9. recursive\_mutex\_enter\_block\_until**

```
bool recursive_mutex_enter_block_until (recursive_mutex_t *mtx,  
                                       absolute_time_t until)
```

Wait for mutex until a specific time.

Wait until the specific time to take ownership of the mutex. If the caller already has ownership of the mutex or can be granted ownership of the mutex before the timeout expires, then true will be returned and the caller will own the mutex, otherwise false will be returned and the caller will NOT own the mutex.

**Parameters**

- `mtx` Pointer to recursive mutex structure
- `until` The time after which to return if the caller cannot be granted ownership of the mutex

**Returns**

- true if the recursive mutex (now) owned, false if timeout occurred before ownership could be granted

**4.2.8.5.10. recursive\_mutex\_enter\_blocking**

```
void recursive_mutex_enter_blocking (recursive_mutex_t *mtx)
```

Take ownership of a recursive mutex.

This function will block until the caller can be granted ownership of the mutex. On return the caller owns the mutex

**Parameters**

- `mtx` Pointer to recursive mutex structure

**4.2.8.5.11. recursive\_mutex\_enter\_timeout\_ms**

```
bool recursive_mutex_enter_timeout_ms (recursive_mutex_t *mtx,  
                                       uint32_t timeout_ms)
```

Wait for recursive mutex with timeout.

Wait for up to the specific time to take ownership of the recursive mutex. If the caller already has ownership of the mutex or can be granted ownership of the mutex before the timeout expires, then true will be returned and the caller will own the mutex, otherwise false will be returned and the caller will NOT own the mutex.

**Parameters**

- `mtx` Pointer to recursive mutex structure
- `timeout_ms` The timeout in milliseconds.

**Returns**

- true if the recursive mutex (now) owned, false if timeout occurred before ownership could be granted

#### 4.2.8.5.12. recursive\_mutex\_enter\_timeout\_us

```
bool recursive_mutex_enter_timeout_us (recursive_mutex_t *mtx,  
                                       uint32_t timeout_us)
```

Wait for recursive mutex with timeout.

Wait for up to the specific time to take ownership of the recursive mutex. If the caller already has ownership of the mutex or can be granted ownership of the mutex before the timeout expires, then true will be returned and the caller will own the mutex, otherwise false will be returned and the caller will NOT own the mutex.

##### Parameters

- `mtx` Pointer to mutex structure
- `timeout_us` The timeout in microseconds.

##### Returns

- true if the recursive mutex (now) owned, false if timeout occurred before ownership could be granted

#### 4.2.8.5.13. recursive\_mutex\_exit

```
void recursive_mutex_exit (recursive_mutex_t *mtx)
```

Release ownership of a recursive mutex.

##### Parameters

- `mtx` Pointer to recursive mutex structure

#### 4.2.8.5.14. recursive\_mutex\_init

```
void recursive_mutex_init (recursive_mutex_t *mtx)
```

Initialise a recursive mutex structure.

A recursive mutex may be entered in a nested fashion by the same owner

##### Parameters

- `mtx` Pointer to recursive mutex structure

#### 4.2.8.5.15. recursive\_mutex\_is\_initialized

```
static bool recursive_mutex_is_initialized (recursive_mutex_t *mtx)
```

Test for recursive mutex initialized state.

##### Parameters

- `mtx` Pointer to recursive mutex structure

##### Returns

- true if the recursive mutex is initialized, false otherwise

#### 4.2.8.5.16. recursive\_mutex\_try\_enter

```
bool recursive_mutex_try_enter (recursive_mutex_t *mtx,  
                               uint32_t *owner_out)
```

Attempt to take ownership of a recursive mutex.

If the mutex wasn't owned or was owned by the caller, this will claim the mutex and return true. Otherwise (if the mutex was already owned by another owner) this will return false and the caller will NOT own the mutex.

**Parameters**

- `mtx` Pointer to recursive mutex structure
- `owner_out` If mutex was already owned by another owner, and this pointer is non-zero, it will be filled in with the owner id of the current owner of the mutex

**Returns**

- true if the recursive mutex (now) owned, false otherwise

## 4.2.9. sem

Semaphore API for restricting access to a resource.

A semaphore holds a number of available permits. `sem_acquire` methods will acquire a permit if available (reducing the available count by 1) or block if the number of available permits is 0. `sem_release()` increases the number of available permits by one potentially unblocking a `sem_acquire` method.

Note that `sem_release()` may be called an arbitrary number of times, however the number of available permits is capped to the `max_permit` value specified during semaphore initialization.

Although these semaphore related functions can be used from IRQ handlers, it is obviously preferable to only release semaphores from within an IRQ handler (i.e. avoid blocking)

### 4.2.9.1. Function List

- `void sem_init (semaphore_t *sem, int16_t initial_permits, int16_t max_permits)`
- `int sem_available (semaphore_t *sem)`
- `bool sem_release (semaphore_t *sem)`
- `void sem_reset (semaphore_t *sem, int16_t permits)`
- `void sem_acquire_blocking (semaphore_t *sem)`
- `bool sem_acquire_timeout_ms (semaphore_t *sem, uint32_t timeout_ms)`
- `bool sem_acquire_timeout_us (semaphore_t *sem, uint32_t timeout_us)`
- `bool sem_acquire_block_until (semaphore_t *sem, absolute_time_t until)`

### 4.2.9.2. Function Documentation

#### 4.2.9.2.1. sem\_acquire\_block\_until

```
bool sem_acquire_block_until (semaphore_t *sem,  
                             absolute_time_t until)
```

Wait to acquire a permit from a semaphore until a specific time.

This function will block and wait if no permits are available, until the specified timeout time. If the timeout is reached the function will return false, otherwise it will return true.

**Parameters**

- `sem` Pointer to semaphore structure
- `until` The time after which to return if the sem is not available.

**Returns**

- true if permit was acquired, false if the until time was reached before acquiring.

#### 4.2.9.2.2. `sem_acquire_blocking`

```
void sem_acquire_blocking (semaphore_t *sem)
```

Acquire a permit from the semaphore.

This function will block and wait if no permits are available.

##### Parameters

- `sem` Pointer to semaphore structure

#### 4.2.9.2.3. `sem_acquire_timeout_ms`

```
bool sem_acquire_timeout_ms (semaphore_t *sem,  
                             uint32_t timeout_ms)
```

Acquire a permit from a semaphore, with timeout.

This function will block and wait if no permits are available, until the defined timeout has been reached. If the timeout is reached the function will return false, otherwise it will return true.

##### Parameters

- `sem` Pointer to semaphore structure
- `timeout_ms` Time to wait to acquire the semaphore, in milliseconds.

##### Returns

- false if timeout reached, true if permit was acquired.

#### 4.2.9.2.4. `sem_acquire_timeout_us`

```
bool sem_acquire_timeout_us (semaphore_t *sem,  
                             uint32_t timeout_us)
```

Acquire a permit from a semaphore, with timeout.

This function will block and wait if no permits are available, until the defined timeout has been reached. If the timeout is reached the function will return false, otherwise it will return true.

##### Parameters

- `sem` Pointer to semaphore structure
- `timeout_us` Time to wait to acquire the semaphore, in microseconds.

##### Returns

- false if timeout reached, true if permit was acquired.

#### 4.2.9.2.5. `sem_available`

```
int sem_available (semaphore_t *sem)
```

Return number of available permits on the semaphore.

##### Parameters

- `sem` Pointer to semaphore structure

##### Returns

- The number of permits available on the semaphore.

#### 4.2.9.2.6. `sem_init`

```
void sem_init (semaphore_t *sem,  
              int16_t initial_permits,  
              int16_t max_permits)
```

Initialise a semaphore structure.

##### Parameters

- `sem` Pointer to semaphore structure
- `initial_permits` How many permits are initially acquired
- `max_permits` Total number of permits allowed for this semaphore

#### 4.2.9.2.7. `sem_release`

```
bool sem_release (semaphore_t *sem)
```

Release a permit on a semaphore.

Increases the number of permits by one (unless the number of permits is already at the maximum). A blocked `sem_acquire` will be released if the number of permits is increased.

##### Parameters

- `sem` Pointer to semaphore structure

##### Returns

- true if the number of permits available was increased.

#### 4.2.9.2.8. `sem_reset`

```
void sem_reset (semaphore_t *sem,  
               int16_t permits)
```

Reset semaphore to a specific number of available permits.

Reset value should be from 0 to the `max_permits` specified in the init function

##### Parameters

- `sem` Pointer to semaphore structure
- `permits` the new number of available permits

### 4.2.10. `pico_time`

API for accurate timestamps, sleeping, and time based callbacks

The functions defined here provide a much more powerful and user friendly wrapping around the low level hardware timer functionality. For these functions (and any other SDK functionality e.g. timeouts, that relies on them) to work correctly, the hardware timer should not be modified. i.e. it is expected to be monotonically increasing once per microsecond. Fortunately there is no need to modify the hardware timer as any functionality you can think of that isn't already covered here can easily be modelled by adding or subtracting a constant value from the unmodified hardware timer.

- [hardware\\_timer](#)

### 4.2.10.1. Modules

- `timestamp`  
Timestamp functions relating to points in time (including the current time)
- `sleep`  
Sleep functions for delaying execution in a lower power state.
- `alarm`  
Alarm functions for scheduling future execution.
- `repeating_timer`  
Repeating Timer functions for simple scheduling of repeated execution.

## 4.2.11. timestamp

Timestamp functions relating to points in time (including the current time)

These are functions for dealing with timestamps (i.e. instants in time) represented by the type `absolute_time_t`. This opaque type is provided to help prevent accidental mixing of timestamps and relative time values.

### 4.2.11.1. Function List

- `static uint64_t to_us_since_boot (absolute_time_t t)`
- `static void update_us_since_boot (absolute_time_t *t, uint64_t us_since_boot)`
- `static absolute_time_t get_absolute_time (void)`
- `static uint32_t to_ms_since_boot (absolute_time_t t)`
- `static absolute_time_t delayed_by_us (const absolute_time_t t, uint64_t us)`
- `static absolute_time_t delayed_by_ms (const absolute_time_t t, uint32_t ms)`
- `static absolute_time_t make_timeout_time_us (uint64_t us)`
- `static absolute_time_t make_timeout_time_ms (uint32_t ms)`
- `static int64_t absolute_time_diff_us (absolute_time_t from, absolute_time_t to)`
- `static bool is_nil_time (absolute_time_t t)`

### 4.2.11.2. Function Documentation

#### 4.2.11.2.1. `absolute_time_diff_us`

```
static int64_t absolute_time_diff_us (absolute_time_t from,  
                                     absolute_time_t to)
```

Return the difference in microseconds between two timestamps.

#### Parameters

- `from` the first timestamp
- `to` the second timestamp

#### Returns

- the number of microseconds between the two timestamps (positive if `to` is after `from` except in case of overflow)



#### 4.2.11.2.2. `delayed_by_ms`

```
static absolute_time_t delayed_by_ms (const absolute_time_t t,  
                                     uint32_t ms)
```

Return a timestamp value obtained by adding a number of milliseconds to another timestamp.

##### Parameters

- `t` the base timestamp
- `ms` the number of milliseconds to add

##### Returns

- the timestamp representing the resulting time

#### 4.2.11.2.3. `delayed_by_us`

```
static absolute_time_t delayed_by_us (const absolute_time_t t,  
                                     uint64_t us)
```

Return a timestamp value obtained by adding a number of microseconds to another timestamp.

##### Parameters

- `t` the base timestamp
- `us` the number of microseconds to add

##### Returns

- the timestamp representing the resulting time

#### 4.2.11.2.4. `get_absolute_time`

```
static absolute_time_t get_absolute_time (void)
```

Return a representation of the current time.

Returns an opaque high fidelity representation of the current time sampled during the call.

##### Returns

- the absolute time (now) of the hardware timer

See *also*

- [absolute\\_time\\_t](#)
- [sleep\\_until\(\)](#)
- [time\\_us\\_64\(\)](#)

#### 4.2.11.2.5. `is_nil_time`

```
static bool is_nil_time (absolute_time_t t)
```

Determine if the given timestamp is nil.

##### Parameters

- `t` the timestamp

##### Returns

- true if the timestamp is nil

See *also*

- [nil\\_time](#)

#### 4.2.11.2.6. `make_timeout_time_ms`

```
static absolute_time_t make_timeout_time_ms (uint32_t ms)
```

Convenience method to get the timestamp a number of milliseconds from the current time.

##### Parameters

- `ms` the number of milliseconds to add to the current timestamp

##### Returns

- the future timestamp

#### 4.2.11.2.7. `make_timeout_time_us`

```
static absolute_time_t make_timeout_time_us (uint64_t us)
```

Convenience method to get the timestamp a number of microseconds from the current time.

##### Parameters

- `us` the number of microseconds to add to the current timestamp

##### Returns

- the future timestamp

#### 4.2.11.2.8. `to_ms_since_boot`

```
static uint32_t to_ms_since_boot (absolute_time_t t)
```

Convert a timestamp into a number of milliseconds since boot.

fn `to_ms_since_boot`

##### Parameters

- `t` an `absolute_time_t` value to convert

##### Returns

- the number of microseconds since boot represented by `t`

See also

- [to\\_us\\_since\\_boot\(\)](#)

#### 4.2.11.2.9. `to_us_since_boot`

```
static uint64_t to_us_since_boot (absolute_time_t t)
```

convert an `absolute_time_t` into a number of microseconds since boot.

fn `to_us_since_boot`

##### Parameters

- `t` the absolute time to convert

##### Returns

- a number of microseconds since boot, equivalent to `t`

#### 4.2.11.2.10. update\_us\_since\_boot

```
static void update_us_since_boot (absolute_time_t *t,  
    uint64_t us_since_boot)
```

update an `absolute_time_t` value to represent a given number of microseconds since boot

fn update\_us\_since\_boot

##### Parameters

- `t` the absolute time value to update
- `us_since_boot` the number of microseconds since boot to represent. Note this should be representable as a signed 64 bit integer

### 4.2.12. sleep

Sleep functions for delaying execution in a lower power state.

These functions allow the calling core to sleep. This is a lower powered sleep; waking and re-checking time on every processor event (WFE)

These functions should not be called from an IRQ handler.

Lower powered sleep requires use of the `default alarm pool` which may be disabled by the `PICO_TIME_DEFAULT_ALARM_POOL_DISABLED` define or currently full in which case these functions become busy waits instead.

Whilst `sleep_` functions are preferable to `busy_wait` functions from a power perspective, the `busy_wait` equivalent function may return slightly sooner after the target is reached.

- `busy_wait_until()`
- `busy_wait_us()`
- `busy_wait_us_32()`

#### 4.2.12.1. Function List

- `void sleep_until (absolute_time_t target)`
- `void sleep_us (uint64_t us)`
- `void sleep_ms (uint32_t ms)`
- `bool best_effort_wfe_or_timeout (absolute_time_t timeout_timestamp)`

#### 4.2.12.2. Function Documentation

##### 4.2.12.2.1. best\_effort\_wfe\_or\_timeout

```
bool best_effort_wfe_or_timeout (absolute_time_t timeout_timestamp)
```

Helper method for blocking on a timeout.

This method will return in response to an event (as per `__wfe`) or when the target time is reached, or at any point before.

This method can be used to implement a lower power polling loop waiting on some condition signalled by an event (`__sev()`).

This is called because under certain circumstances (notably the default timer pool being disabled or full) the best effort is simply to return immediately without a `__wfe`, thus turning the calling code into a busy wait.

Example usage:

#### Parameters

- `timeout_timestamp` the timeout time

#### Returns

- true if the target time is reached, false otherwise

#### 4.2.12.2.2. `sleep_ms`

```
void sleep_ms (uint32_t ms)
```

Wait for the given number of milliseconds before returning.

#### Parameters

- `ms` the number of milliseconds to sleep

#### 4.2.12.2.3. `sleep_until`

```
void sleep_until (absolute_time_t target)
```

Wait until after the given timestamp to return.

#### Parameters

- `target` the time after which to return

See *also*

- [sleep\\_us\(\)](#)
- [busy\\_wait\\_until\(\)](#)

#### 4.2.12.2.4. `sleep_us`

```
void sleep_us (uint64_t us)
```

Wait for the given number of microseconds before returning.

#### Parameters

- `us` the number of microseconds to sleep

See *also*

- [busy\\_wait\\_us\(\)](#)

### 4.2.13. alarm

Alarm functions for scheduling future execution.

Alarms are added to alarm pools, which may hold a certain fixed number of active alarms. Each alarm pool utilizes one of four underlying hardware alarms, thus you may have up to four alarm pools. An alarm pool calls (except when the callback would happen before or during being set) the callback on the core from which the alarm pool was created. Callbacks are called from the hardware alarm IRQ handler, so care must be taken in their implementation.

A default pool is created the core specified by `PICO_TIME_DEFAULT_ALARM_POOL_HARDWARE_ALARM_NUM` on core 0, and may be used by the method variants that take no alarm pool parameter.

See *also*

- struct [alarm\\_pool](#)

- [hardware\\_timer](#)

#### 4.2.13.1. Macros

- `#define PICO_TIME_DEFAULT_ALARM_POOL_DISABLED 0`  
If 1 then the default alarm pool is disabled (so no hardware alarm is claimed for the pool)
- `#define PICO_TIME_DEFAULT_ALARM_POOL_HARDWARE_ALARM_NUM 3`  
Selects which hardware alarm is used for the default alarm pool.
- `#define PICO_TIME_DEFAULT_ALARM_POOL_MAX_TIMERS 16`  
Selects the maximum number of concurrent timers in the default alarm pool.

#### 4.2.13.2. Typedefs

- `typedef int32_t alarm_id_t`  
The identifier for an alarm.
- `typedef int64_t(* alarm_callback_t)(alarm_id_t id, void *user_data)`  
User alarm callback.

#### 4.2.13.3. Function List

- `void alarm_pool_init_default(void)`
- `alarm_pool_t * alarm_pool_get_default(void)`
- `alarm_pool_t * alarm_pool_create(uint hardware_alarm_num, uint max_timers)`
- `uint alarm_pool_hardware_alarm_num(alarm_pool_t *pool)`
- `void alarm_pool_destroy(alarm_pool_t *pool)`
- `alarm_id_t alarm_pool_add_alarm_at(alarm_pool_t *pool, absolute_time_t time, alarm_callback_t callback, void *user_data, bool fire_if_past)`
- `static alarm_id_t alarm_pool_add_alarm_in_us(alarm_pool_t *pool, uint64_t us, alarm_callback_t callback, void *user_data, bool fire_if_past)`
- `static alarm_id_t alarm_pool_add_alarm_in_ms(alarm_pool_t *pool, uint32_t ms, alarm_callback_t callback, void *user_data, bool fire_if_past)`
- `bool alarm_pool_cancel_alarm(alarm_pool_t *pool, alarm_id_t alarm_id)`
- `static alarm_id_t add_alarm_at(absolute_time_t time, alarm_callback_t callback, void *user_data, bool fire_if_past)`
- `static alarm_id_t add_alarm_in_us(uint64_t us, alarm_callback_t callback, void *user_data, bool fire_if_past)`
- `static alarm_id_t add_alarm_in_ms(uint32_t ms, alarm_callback_t callback, void *user_data, bool fire_if_past)`
- `static bool cancel_alarm(alarm_id_t alarm_id)`

#### 4.2.13.4. Function Documentation

##### 4.2.13.4.1. `add_alarm_at`

```
static alarm_id_t add_alarm_at(absolute_time_t time,
    alarm_callback_t callback,
    void *user_data,
    bool fire_if_past)
```

Add an alarm callback to be called at a specific time.

Generally the callback is called as soon as possible after the time specified from an IRQ handler on the core of the default alarm pool (generally core 0). If the callback is in the past or happens before the alarm setup could be completed, then this method will optionally call the callback itself and then return a return code to indicate that the target time has passed.

#### Parameters

- `time` the timestamp when (after which) the callback should fire
- `callback` the callback function
- `user_data` user data to pass to the callback function
- `fire_if_past` if true, and the alarm time falls before or during this call before the alarm can be set, then the callback should be called during (by) this function instead

#### Returns

- `>0` the alarm id
- `0` if the alarm time passed before or during the call AND there is no active alarm to return the id of. The latter can either happen because `fire_if_past` was false (i.e. no timer was ever created), or if the callback called during this method but the callback cancelled itself by returning `0`
- `-1` if there were no alarm slots available

#### 4.2.13.4.2. `add_alarm_in_ms`

```
static alarm_id_t add_alarm_in_ms (uint32_t ms,  
    alarm_callback_t callback,  
    void *user_data,  
    bool fire_if_past)
```

Add an alarm callback to be called after a delay specified in milliseconds.

Generally the callback is called as soon as possible after the time specified from an IRQ handler on the core of the default alarm pool (generally core 0). If the callback is in the past or happens before the alarm setup could be completed, then this method will optionally call the callback itself and then return a return code to indicate that the target time has passed.

#### Parameters

- `ms` the delay (from now) in milliseconds when (after which) the callback should fire
- `callback` the callback function
- `user_data` user data to pass to the callback function
- `fire_if_past` if true, and the alarm time falls during this call before the alarm can be set, then the callback should be called during (by) this function instead

#### Returns

- `>0` the alarm id
- `0` if the alarm time passed before or during the call AND there is no active alarm to return the id of. The latter can either happen because `fire_if_past` was false (i.e. no timer was ever created), or if the callback called during this method but the callback cancelled itself by returning `0`
- `-1` if there were no alarm slots available

#### 4.2.13.4.3. `add_alarm_in_us`

```
static alarm_id_t add_alarm_in_us (uint64_t us,  
    alarm_callback_t callback,  
    void *user_data,
```

```
bool fire_if_past)
```

Add an alarm callback to be called after a delay specified in microseconds.

Generally the callback is called as soon as possible after the time specified from an IRQ handler on the core of the default alarm pool (generally core 0). If the callback is in the past or happens before the alarm setup could be completed, then this method will optionally call the callback itself and then return a return code to indicate that the target time has passed.

#### Parameters

- `us` the delay (from now) in microseconds when (after which) the callback should fire
- `callback` the callback function
- `user_data` user data to pass to the callback function
- `fire_if_past` if true, and the alarm time falls during this call before the alarm can be set, then the callback should be called during (by) this function instead

#### Returns

- `>0` the alarm id
- `0` if the alarm time passed before or during the call AND there is no active alarm to return the id of. The latter can either happen because `fire_if_past` was false (i.e. no timer was ever created), or if the callback called during this method but the callback cancelled itself by returning `0`
- `-1` if there were no alarm slots available

#### 4.2.13.4.4. `alarm_pool_add_alarm_at`

```
alarm_id_t alarm_pool_add_alarm_at (alarm_pool_t *pool,  
    absolute_time_t time,  
    alarm_callback_t callback,  
    void *user_data,  
    bool fire_if_past)
```

Add an alarm callback to be called at a specific time.

Generally the callback is called as soon as possible after the time specified from an IRQ handler on the core the alarm pool was created on. If the callback is in the past or happens before the alarm setup could be completed, then this method will optionally call the callback itself and then return a return code to indicate that the target time has passed.

#### Parameters

- `pool` the alarm pool to use for scheduling the callback (this determines which hardware alarm is used, and which core calls the callback)
- `time` the timestamp when (after which) the callback should fire
- `callback` the callback function
- `user_data` user data to pass to the callback function
- `fire_if_past` if true, and the alarm time falls before or during this call before the alarm can be set, then the callback should be called during (by) this function instead

#### Returns

- `>0` the alarm id for an active (at the time of return) alarm
- `0` if the alarm time passed before or during the call AND there is no active alarm to return the id of. The latter can either happen because `fire_if_past` was false (i.e. no timer was ever created), or if the callback called during this method but the callback cancelled itself by returning `0`
- `-1` if there were no alarm slots available

#### 4.2.13.4.5. alarm\_pool\_add\_alarm\_in\_ms

```
static alarm_id_t alarm_pool_add_alarm_in_ms (alarm_pool_t *pool,
      uint32_t ms,
      alarm_callback_t callback,
      void *user_data,
      bool fire_if_past)
```

Add an alarm callback to be called after a delay specified in milliseconds.

Generally the callback is called as soon as possible after the time specified from an IRQ handler on the core the alarm pool was created on. If the callback is in the past or happens before the alarm setup could be completed, then this method will optionally call the callback itself and then return a return code to indicate that the target time has passed.

##### Parameters

- `pool` the alarm pool to use for scheduling the callback (this determines which hardware alarm is used, and which core calls the callback)
- `ms` the delay (from now) in milliseconds when (after which) the callback should fire
- `callback` the callback function
- `user_data` user data to pass to the callback function
- `fire_if_past` if true, and the alarm time falls before or during this call before the alarm can be set, then the callback should be called during (by) this function instead

##### Returns

- >0 the alarm id
- 0 if the alarm time passed before or during the call AND there is no active alarm to return the id of. The latter can either happen because `fire_if_past` was false (i.e. no timer was ever created), or if the callback called during this method but the callback cancelled itself by returning 0
- -1 if there were no alarm slots available

#### 4.2.13.4.6. alarm\_pool\_add\_alarm\_in\_us

```
static alarm_id_t alarm_pool_add_alarm_in_us (alarm_pool_t *pool,
      uint64_t us,
      alarm_callback_t callback,
      void *user_data,
      bool fire_if_past)
```

Add an alarm callback to be called after a delay specified in microseconds.

Generally the callback is called as soon as possible after the time specified from an IRQ handler on the core the alarm pool was created on. If the callback is in the past or happens before the alarm setup could be completed, then this method will optionally call the callback itself and then return a return code to indicate that the target time has passed.

##### Parameters

- `pool` the alarm pool to use for scheduling the callback (this determines which hardware alarm is used, and which core calls the callback)
- `us` the delay (from now) in microseconds when (after which) the callback should fire
- `callback` the callback function
- `user_data` user data to pass to the callback function
- `fire_if_past` if true, and the alarm time falls during this call before the alarm can be set, then the callback should be called during (by) this function instead

##### Returns



- >0 the alarm id
- 0 if the alarm time passed before or during the call AND there is no active alarm to return the id of. The latter can either happen because `fire_if_past` was false (i.e. no timer was ever created), or if the callback called during this method but the callback cancelled itself by returning 0
- -1 if there were no alarm slots available

#### 4.2.13.4.7. `alarm_pool_cancel_alarm`

```
bool alarm_pool_cancel_alarm (alarm_pool_t *pool,  
                             alarm_id_t alarm_id)
```

Cancel an alarm.

##### Parameters

- `pool` the `alarm_pool` containing the alarm
- `alarm_id` the alarm

##### Returns

- true if the alarm was cancelled, false if it didn't exist

See also

- [alarm\\_id\\_t](#) for a note on reuse of IDs

#### 4.2.13.4.8. `alarm_pool_create`

```
alarm_pool_t* alarm_pool_create (uint hardware_alarm_num,  
                                uint max_timers)
```

Create an alarm pool.

The alarm pool will call callbacks from an alarm IRQ Handler on the core of this function is called from.

In many situations there is never any need for anything other than the default alarm pool, however you might want to create another if you want alarm callbacks on core 1 or require alarm pools of different priority (IRQ priority based preemption of callbacks)

##### Parameters

- `hardware_alarm_num` the hardware alarm to use to back this pool
- `max_timers` the maximum number of timers

See also

- [alarm\\_pool\\_get\\_default\(\)](#)
- `hardware_claming`

#### 4.2.13.4.9. `alarm_pool_destroy`

```
void alarm_pool_destroy (alarm_pool_t *pool)
```

Destroy the alarm pool, cancelling all alarms and freeing up the underlying hardware alarm.

##### Parameters

- `pool` the pool

##### Returns

- the hardware alarm used by the pool

#### 4.2.13.4.10. `alarm_pool_get_default`

`alarm_pool_t*` `alarm_pool_get_default` (`void`)

The default alarm pool used when alarms are added without specifying an alarm pool, and also used by the SDK to support lower power sleeps and timeouts.

See also

- [PICO\\_TIME\\_DEFAULT\\_ALARM\\_POOL\\_HARDWARE\\_ALARM\\_NUM](#)

#### 4.2.13.4.11. `alarm_pool_hardware_alarm_num`

`uint` `alarm_pool_hardware_alarm_num` (`alarm_pool_t *pool`)

Return the hardware alarm used by an alarm pool.

##### Parameters

- `pool` the pool

##### Returns

- the hardware alarm used by the pool

#### 4.2.13.4.12. `alarm_pool_init_default`

`void` `alarm_pool_init_default` (`void`)

Create the default alarm pool (if not already created or disabled)

#### 4.2.13.4.13. `cancel_alarm`

`static bool` `cancel_alarm` (`alarm_id_t alarm_id`)

Cancel an alarm from the default alarm pool.

##### Parameters

- `alarm_id` the alarm

##### Returns

- true if the alarm was cancelled, false if it didn't exist

See also

- [alarm\\_id\\_t](#) for a note on reuse of IDs

### 4.2.14. `repeating_timer`

Repeating Timer functions for simple scheduling of repeated execution.

The regular `alarm_` functionality can be used to make repeating alarms (by return non zero from the callback), however these methods abstract that further (at the cost of a user structure to store the repeat delay in (which the alarm framework does not have space for).

#### 4.2.14.1. Data Structures

- `struct repeating_timer`  
Information about a repeating timer.

#### 4.2.14.2. Typedefs

- `typedef bool(* repeating_timer_callback_t)(repeating_timer_t *rt)`  
Callback for a repeating timer.

#### 4.2.14.3. Function List

- `bool alarm_pool_add_repeating_timer_us` (`alarm_pool_t *pool`, `int64_t delay_us`, `repeating_timer_callback_t callback`, `void *user_data`, `repeating_timer_t *out`)
- `static bool alarm_pool_add_repeating_timer_ms` (`alarm_pool_t *pool`, `int32_t delay_ms`, `repeating_timer_callback_t callback`, `void *user_data`, `repeating_timer_t *out`)
- `static bool add_repeating_timer_us` (`int64_t delay_us`, `repeating_timer_callback_t callback`, `void *user_data`, `repeating_timer_t *out`)
- `static bool add_repeating_timer_ms` (`int32_t delay_ms`, `repeating_timer_callback_t callback`, `void *user_data`, `repeating_timer_t *out`)
- `bool cancel_repeating_timer` (`repeating_timer_t *timer`)

#### 4.2.14.4. Function Documentation

##### 4.2.14.4.1. `add_repeating_timer_ms`

```
static bool add_repeating_timer_ms (int32_t delay_ms,  
    repeating_timer_callback_t callback,  
    void *user_data,  
    repeating_timer_t *out)
```

Add a repeating timer that is called repeatedly at the specified interval in milliseconds.

Generally the callback is called as soon as possible after the time specified from an IRQ handler on the core of the default alarm pool (generally core 0). If the callback is in the past or happens before the alarm setup could be completed, then this method will optionally call the callback itself and then return a return code to indicate that the target time has passed.

##### Parameters

- `delay_ms` the repeat delay in milliseconds; if `>0` then this is the delay between one callback ending and the next starting; if `<0` then this is the negative of the time between the starts of the callbacks. The value of 0 is treated as 1 microsecond
- `callback` the repeating timer callback function
- `user_data` user data to pass to store in the `repeating_timer` structure for use by the callback.
- `out` the pointer to the user owned structure to store the repeating timer info in. BEWARE this storage location must outlive the repeating timer, so be careful of using stack space

##### Returns

- false if there were no alarm slots available to create the timer, true otherwise.

##### 4.2.14.4.2. `add_repeating_timer_us`

```
static bool add_repeating_timer_us (int64_t delay_us,  
    repeating_timer_callback_t callback,  
    void *user_data,  
    repeating_timer_t *out)
```

Add a repeating timer that is called repeatedly at the specified interval in microseconds.

Generally the callback is called as soon as possible after the time specified from an IRQ handler on the core of the default alarm pool (generally core 0). If the callback is in the past or happens before the alarm setup could be completed, then this method will optionally call the callback itself and then return a return code to indicate that the target time has passed.

#### Parameters

- `delay_us` the repeat delay in microseconds; if >0 then this is the delay between one callback ending and the next starting; if <0 then this is the negative of the time between the starts of the callbacks. The value of 0 is treated as 1
- `callback` the repeating timer callback function
- `user_data` user data to pass to store in the `repeating_timer` structure for use by the callback.
- `out` the pointer to the user owned structure to store the repeating timer info in. BEWARE this storage location must outlive the repeating timer, so be careful of using stack space

#### Returns

- false if there were no alarm slots available to create the timer, true otherwise.

#### 4.2.14.4.3. `alarm_pool_add_repeating_timer_ms`

```
static bool alarm_pool_add_repeating_timer_ms (alarm_pool_t *pool,
                                             int32_t delay_ms,
                                             repeating_timer_callback_t callback,
                                             void *user_data,
                                             repeating_timer_t *out)
```

Add a repeating timer that is called repeatedly at the specified interval in milliseconds.

Generally the callback is called as soon as possible after the time specified from an IRQ handler on the core the alarm pool was created on. If the callback is in the past or happens before the alarm setup could be completed, then this method will optionally call the callback itself and then return a return code to indicate that the target time has passed.

#### Parameters

- `pool` the alarm pool to use for scheduling the repeating timer (this determines which hardware alarm is used, and which core calls the callback)
- `delay_ms` the repeat delay in milliseconds; if >0 then this is the delay between one callback ending and the next starting; if <0 then this is the negative of the time between the starts of the callbacks. The value of 0 is treated as 1 microsecond
- `callback` the repeating timer callback function
- `user_data` user data to pass to store in the `repeating_timer` structure for use by the callback.
- `out` the pointer to the user owned structure to store the repeating timer info in. BEWARE this storage location must outlive the repeating timer, so be careful of using stack space

#### Returns

- false if there were no alarm slots available to create the timer, true otherwise.

#### 4.2.14.4.4. `alarm_pool_add_repeating_timer_us`

```
bool alarm_pool_add_repeating_timer_us (alarm_pool_t *pool,
                                       int64_t delay_us,
                                       repeating_timer_callback_t callback,
                                       void *user_data,
                                       repeating_timer_t *out)
```

Add a repeating timer that is called repeatedly at the specified interval in microseconds.

Generally the callback is called as soon as possible after the time specified from an IRQ handler on the core the alarm

pool was created on. If the callback is in the past or happens before the alarm setup could be completed, then this method will optionally call the callback itself and then return a return code to indicate that the target time has passed.

#### Parameters

- `pool` the alarm pool to use for scheduling the repeating timer (this determines which hardware alarm is used, and which core calls the callback)
- `delay_us` the repeat delay in microseconds; if >0 then this is the delay between one callback ending and the next starting; if <0 then this is the negative of the time between the starts of the callbacks. The value of 0 is treated as 1
- `callback` the repeating timer callback function
- `user_data` user data to pass to store in the `repeating_timer` structure for use by the callback.
- `out` the pointer to the user owned structure to store the repeating timer info in. BEWARE this storage location must outlive the repeating timer, so be careful of using stack space

#### Returns

- false if there were no alarm slots available to create the timer, true otherwise.

#### 4.2.14.4.5. `cancel_repeating_timer`

```
bool cancel_repeating_timer (repeating_timer_t *timer)
```

Cancel a repeating timer.

#### Parameters

- `timer` the repeating timer to cancel

#### Returns

- true if the repeating timer was cancelled, false if it didn't exist

See also

- [alarm\\_id\\_t](#) for a note on reuse of IDs

### 4.2.15. `pico_unique_id`

Unique device ID access API

RP2040 does not have an on-board unique identifier (all instances of RP2040 silicon are identical and have no persistent state). However, RP2040 boots from serial NOR flash devices which have a 64-bit unique ID as a standard feature, and there is a 1:1 association between RP2040 and flash, so this is suitable for use as a unique identifier for an RP2040-based board.

This library injects a call to the `flash_get_unique_id` function from the `hardware_flash` library, to run before main, and stores the result in a static location which can safely be accessed at any time via `pico_get_unique_id()`.

This avoids some pitfalls of the `hardware_flash` API, which requires any flash-resident interrupt routines to be disabled when called into.

#### 4.2.15.1. Data Structures

- `struct pico_unique_board_id_t`  
Unique board identifier.

#### 4.2.15.2. Function List

- `void pico_get_unique_board_id (pico_unique_board_id_t *id_out)`

- `void pico_get_unique_board_id_string (char *id_out, uint len)`

### 4.2.15.3. Function Documentation

#### 4.2.15.3.1. `pico_get_unique_board_id`

```
void pico_get_unique_board_id (pico_unique_board_id_t *id_out)
```

Get unique ID.

Get the unique 64-bit device identifier which was retrieved from the external NOR flash device at boot.

On PICO\_NO\_FLASH builds the unique identifier is set to all 0xEE.

##### Parameters

- `id_out` a pointer to a `pico_unique_board_id_t` struct, to which the identifier will be written

#### 4.2.15.3.2. `pico_get_unique_board_id_string`

```
void pico_get_unique_board_id_string (char *id_out,  
                                     uint len)
```

Get unique ID in string format.

Get the unique 64-bit device identifier which was retrieved from the external NOR flash device at boot, formatted as an ASCII hex string. Will always 0-terminate.

On PICO\_NO\_FLASH builds the unique identifier is set to all 0xEE.

##### Parameters

- `id_out` a pointer to a char buffer of size `len`, to which the identifier will be written
- `len` the size of `id_out`. For full serial, `len >= 2 * PICO_UNIQUE_BOARD_ID_SIZE_BYTES + 1`

## 4.2.16. `pico_util`

Useful data structures and utility functions.

### 4.2.16.1. Modules

- `datetime`  
Date/Time formatting.
- `pheap`
- `queue`

## 4.2.17. `datetime`

Date/Time formatting.

### 4.2.17.1. Data Structures

- `struct datetime_t`  
Structure containing date and time information.

### 4.2.17.2. Function List

- `void datetime_to_str (char *buf, uint buf_size, const datetime_t *t)`

### 4.2.17.3. Function Documentation

#### 4.2.17.3.1. datetime\_to\_str

```
void datetime_to_str (char *buf,
                    uint buf_size,
                    const datetime_t *t)
```

Convert a `datetime_t` structure to a string.

#### Parameters

- `buf` character buffer to accept generated string
- `buf_size` The size of the passed in buffer
- `t` The datetime to be converted.

## 4.2.18. pheap

Pairing Heap Implementation

`pheap` defines a simple pairing heap. the implementation simply tracks array indexes, it is up to the user to provide storage for heap entries and a comparison function.

#### NOTE

this class is not safe for concurrent usage. It should be externally protected. Furthermore if used concurrently, the caller needs to protect around their use of the returned id. for example, `ph_remove_and_free_head` returns the id of an element that is no longer in the heap.

The user can still use this to look at the data in their companion array, however obviously further operations on the heap may cause them to overwrite that data as the id may be reused on subsequent operations

## 4.2.19. queue

Multi-core and IRQ safe queue implementation.

Note that this queue stores values of a specified size, and pushed values are copied into the queue

### 4.2.19.1. Function List

- `void queue_init_with_spinlock (queue_t *q, uint element_size, uint element_count, uint spinlock_num)`
- `static void queue_init (queue_t *q, uint element_size, uint element_count)`
- `void queue_free (queue_t *q)`
- `static uint queue_get_level_unsafe (queue_t *q)`
- `static uint queue_get_level (queue_t *q)`
- `static bool queue_is_empty (queue_t *q)`
- `static bool queue_is_full (queue_t *q)`

- `bool queue_try_add (queue_t *q, const void *data)`
- `bool queue_try_remove (queue_t *q, void *data)`
- `bool queue_try_peek (queue_t *q, void *data)`
- `void queue_add_blocking (queue_t *q, const void *data)`
- `void queue_remove_blocking (queue_t *q, void *data)`
- `void queue_peek_blocking (queue_t *q, void *data)`

## 4.2.19.2. Function Documentation

### 4.2.19.2.1. queue\_add\_blocking

```
void queue_add_blocking (queue_t *q,  
                        const void *data)
```

Blocking add of value to queue.

If the queue is full this function will block, until a removal happens on the queue

#### Parameters

- `q` Pointer to a `queue_t` structure, used as a handle
- `data` Pointer to value to be copied into the queue

### 4.2.19.2.2. queue\_free

```
void queue_free (queue_t *q)
```

Destroy the specified queue.

Does not deallocate the `queue_t` structure itself.

#### Parameters

- `q` Pointer to a `queue_t` structure, used as a handle

### 4.2.19.2.3. queue\_get\_level

```
static uint queue_get_level (queue_t *q)
```

Check of level of the specified queue.

#### Parameters

- `q` Pointer to a `queue_t` structure, used as a handle

#### Returns

- Number of entries in the queue

### 4.2.19.2.4. queue\_get\_level\_unsafe

```
static uint queue_get_level_unsafe (queue_t *q)
```

Unsafe check of level of the specified queue.

This does not use the spinlock, so may return incorrect results if the spin lock is not externally locked

#### Parameters



- `q` Pointer to a `queue_t` structure, used as a handle

**Returns**

- Number of entries in the queue

**4.2.19.2.5. queue\_init**

```
static void queue_init (queue_t *q,  
                       uint element_size,  
                       uint element_count)
```

Initialise a queue, allocating a (possibly shared) spinlock.

**Parameters**

- `q` Pointer to a `queue_t` structure, used as a handle
- `element_size` Size of each value in the queue
- `element_count` Maximum number of entries in the queue

**4.2.19.2.6. queue\_init\_with\_spinlock**

```
void queue_init_with_spinlock (queue_t *q,  
                               uint element_size,  
                               uint element_count,  
                               uint spinlock_num)
```

Initialise a queue with a specific spinlock for concurrency protection.

**Parameters**

- `q` Pointer to a `queue_t` structure, used as a handle
- `element_size` Size of each value in the queue
- `element_count` Maximum number of entries in the queue
- `spinlock_num` The spin ID used to protect the queue

**4.2.19.2.7. queue\_is\_empty**

```
static bool queue_is_empty (queue_t *q)
```

Returns the highest level reached by the specified queue since it was created or since the max level was reset.

Reset the highest level reached of the specified queue.

Check if queue is empty

This function is interrupt and multicore safe.

**Parameters**

- `q` Pointer to a `queue_t` structure, used as a handle
- `q` Pointer to a `queue_t` structure, used as a handle
- `q` Pointer to a `queue_t` structure, used as a handle

**Returns**

- Maximum level of the queue
- true if queue is empty, false otherwise

#### 4.2.19.2.8. queue\_is\_full

```
static bool queue_is_full (queue_t *q)
```

Check if queue is full.

This function is interrupt and multicore safe.

##### Parameters

- `q` Pointer to a `queue_t` structure, used as a handle

##### Returns

- true if queue is full, false otherwise

#### 4.2.19.2.9. queue\_peek\_blocking

```
void queue_peek_blocking (queue_t *q,  
                          void *data)
```

Blocking peek at next value to be removed from queue.

If the queue is empty function will block until a value is added

##### Parameters

- `q` Pointer to a `queue_t` structure, used as a handle
- `data` Pointer to the location to receive the peeked value

#### 4.2.19.2.10. queue\_remove\_blocking

```
void queue_remove_blocking (queue_t *q,  
                           void *data)
```

Blocking remove entry from queue.

If the queue is empty this function will block until a value is added.

##### Parameters

- `q` Pointer to a `queue_t` structure, used as a handle
- `data` Pointer to the location to receive the removed value

#### 4.2.19.2.11. queue\_try\_add

```
bool queue_try_add (queue_t *q,  
                   const void *data)
```

Non-blocking add value queue if not full.

If the queue is full this function will return immediately with false, otherwise the data is copied into a new value added to the queue, and this function will return true.

##### Parameters

- `q` Pointer to a `queue_t` structure, used as a handle
- `data` Pointer to value to be copied into the queue

##### Returns

- true if the value was added

#### 4.2.19.2.12. `queue_try_peek`

```
bool queue_try_peek (queue_t *q,
                    void *data)
```

Non-blocking peek at the next item to be removed from the queue.

If the queue is not empty this function will return immediately with true with the peeked entry copied into the location specified by the data parameter, otherwise the function will return false.

##### Parameters

- `q` Pointer to a `queue_t` structure, used as a handle
- `data` Pointer to the location to receive the peeked value

##### Returns

- true if there was a value to peek

#### 4.2.19.2.13. `queue_try_remove`

```
bool queue_try_remove (queue_t *q,
                      void *data)
```

Non-blocking removal of entry from the queue if non empty.

If the queue is not empty function will copy the removed value into the location provided and return immediately with true, otherwise the function will return immediately with false.

##### Parameters

- `q` Pointer to a `queue_t` structure, used as a handle
- `data` Pointer to the location to receive the removed value

##### Returns

- true if a value was removed

## 4.3. Third-party Libraries

<a href="#">tinyusb_device</a>	TinyUSB Device-mode support for the RP2040
<a href="#">tinyusb_host</a>	TinyUSB Host-mode support for the RP2040

### 4.3.1. `tinyusb_device`

TinyUSB Device-mode support for the RP2040

### 4.3.2. `tinyusb_host`

TinyUSB Host-mode support for the RP2040

## 4.4. Runtime Infrastructure

<a href="#">boot_stage2</a>	Second stage boot loaders responsible for setting up external flash.
-----------------------------	--

<a href="#">pico_base</a>	
<a href="#">pico_binary_info</a>	
<a href="#">pico_bit_ops</a>	
<a href="#">pico_bootrom</a>	
<a href="#">pico_bootsel_via_double_reset</a>	
<a href="#">pico_cxx_options</a>	non-code library controlling C++ related compile options
<a href="#">pico_divider</a>	
<a href="#">pico_double</a>	
<a href="#">pico_float</a>	
<a href="#">pico_int64_ops</a>	
<a href="#">pico_malloc</a>	
<a href="#">pico_mem_ops</a>	
<a href="#">pico_platform</a>	
<a href="#">pico_printf</a>	
<a href="#">pico_runtime</a>	
<a href="#">pico_stdio</a>	
<a href="#">pico_stdio_semihosting</a>	Experimental support for stdout using RAM semihosting.
<a href="#">pico_stdio_uart</a>	Support for stdin/stdout using UART.
<a href="#">pico_stdio_usb</a>	Support for stdin/stdout over USB serial (CDC)
<a href="#">pico_standard_link</a>	Standard link step providing the basics for creating a runnable binary.

### 4.4.1. boot\_stage2

Second stage boot loaders responsible for setting up external flash.

### 4.4.2. pico\_base

Core types and macros for the Raspberry Pi Pico SDK. This header is intended to be included by all source code as it includes configuration headers and overrides in the correct order

This header may be included by assembly code

### 4.4.3. pico\_binary\_info

Binary info is intended for embedding machine readable information with the binary in FLASH.

Example uses include:

- Program identification / information
- Pin layouts
- Included features

- Identifying flash regions used as block devices/storage

#### 4.4.3.1. Macros

- `#define bi_decl(_decl) \__bi_mark_enclosure _decl; __bi_decl(bi_ptr_lineno_var_name, &bi_lineno_var_name.core, ".binary_info.keep.", __used);`
- `#define bi_decl_if_func_used(_decl) ({__bi_mark_enclosure _decl; __bi_decl(bi_ptr_lineno_var_name, &bi_lineno_var_name.core, ".binary_info.", ); *(volatile uint8_t *)&__bi_ptr_lineno_var_name;});`

#### 4.4.4. pico\_bit\_ops

Optimized bit manipulation functions. Additionally provides replacement implementations of the compiler built-ins `builtin_popcount`, `builtin_clz` and `__builtin_ctz`

##### 4.4.4.1. Function List

- `uint32_t __rev (uint32_t bits)`
- `uint64_t __revll (uint64_t bits)`

##### 4.4.4.2. Function Documentation

###### 4.4.4.2.1. \_\_rev

`uint32_t __rev (uint32_t bits)`

Reverse the bits in a 32 bit word.

###### Parameters

- `bits` 32 bit input

###### Returns

- the 32 input bits reversed

###### 4.4.4.2.2. \_\_revll

`uint64_t __revll (uint64_t bits)`

Reverse the bits in a 64 bit double word.

###### Parameters

- `bits` 64 bit input

###### Returns

- the 64 input bits reversed

#### 4.4.5. pico\_bootrom

Access to functions and data in the RP2040 bootrom

This header may be included by assembly code

#### 4.4.5.1. Macros

- `#define ROM_TABLE_CODE(c1, c2) ((c1) | ((c2) << 8))`  
Return a bootrom lookup code based on two ASCII characters.

#### 4.4.5.2. Function List

- `static uint32_t rom_table_code (uint8_t c1, uint8_t c2)`
- `void * rom_func_lookup (uint32_t code)`
- `void * rom_data_lookup (uint32_t code)`
- `bool rom_funcs_lookup (uint32_t *table, unsigned int count)`
- `static __force_inline void * rom_func_lookup_inline (uint32_t code)`
- `static void reset_usb_boot (uint32_t usb_activity_gpio_pin_mask, uint32_t disable_interface_mask)`

#### 4.4.5.3. Function Documentation

##### 4.4.5.3.1. reset\_usb\_boot

```
static void reset_usb_boot (uint32_t usb_activity_gpio_pin_mask,  
                           uint32_t disable_interface_mask)
```

Reboot the device into BOOTSEL mode.

This function reboots the device into the BOOTSEL mode ("usb boot").

Facilities are provided to enable an "activity light" via GPIO attached LED for the USB Mass Storage Device, and to limit the USB interfaces exposed.

##### Parameters

- `usb_activity_gpio_pin_mask` 0 No pins are used as per a cold boot. Otherwise a single bit set indicating which GPIO pin should be set to output and raised whenever there is mass storage activity from the host.
- `disable_interface_mask` value to control exposed interfaces
- 0 To enable both interfaces (as per a cold boot)
- 1 To disable the USB Mass Storage Interface
- 2 To disable the USB PICOBOT Interface

##### 4.4.5.3.2. rom\_data\_lookup

```
void* rom_data_lookup (uint32_t code)
```

Lookup a bootrom address by code.

##### Parameters

- `code` the code

##### Returns

- a pointer to the data, or NULL if the code does not match any bootrom function

##### 4.4.5.3.3. rom\_func\_lookup

```
void* rom_func_lookup (uint32_t code)
```

Lookup a bootrom function by code.

**Parameters**

- `code` the code

**Returns**

- a pointer to the function, or NULL if the code does not match any bootrom function

**4.4.5.3.4. rom\_func\_lookup\_inline**

```
static __force_inline void* rom_func_lookup_inline (uint32_t code)
```

Lookup a bootrom function by code. This method is forceably inlined into the caller for FLASH/RAM sensitive code usage.

**Parameters**

- `code` the code

**Returns**

- a pointer to the function, or NULL if the code does not match any bootrom function

**4.4.5.3.5. rom\_funcs\_lookup**

```
bool rom_funcs_lookup (uint32_t *table,  
                      unsigned int count)
```

Helper function to lookup the addresses of multiple bootrom functions.

This method looks up the 'codes' in the table, and convert each table entry to the looked up function pointer, if there is a function for that code in the bootrom.

**Parameters**

- `table` an IN/OUT array, elements are codes on input, function pointers on success.
- `count` the number of elements in the table

**Returns**

- true if all the codes were found, and converted to function pointers, false otherwise

**4.4.5.3.6. rom\_table\_code**

```
static uint32_t rom_table_code (uint8_t c1,  
                               uint8_t c2)
```

Return a bootrom lookup code based on two ASCII characters.

These codes are uses to lookup data or function addresses in the bootrom

**Parameters**

- `c1` the first character
- `c2` the second character

**Returns**

- the 'code' to use in `rom_func_lookup()` or `rom_data_lookup()`

## 4.4.6. pico\_bootsel\_via\_double\_reset

When the 'pico\_bootsel\_via\_double\_reset' library is linked, a function is injected before main() which will detect when the system has been reset twice in quick succession, and enter the USB ROM bootloader (BOOTSEL mode) when this happens. This allows a double tap of a reset button on a development board to be used to enter the ROM bootloader, provided this library is always linked.

## 4.4.7. pico\_cxx\_options

non-code library controlling C++ related compile options

## 4.4.8. pico\_divider

Optimized 32 and 64 bit division functions accelerated by the RP2040 hardware divider. Additionally provides integration with the C / and % operators

### 4.4.8.1. Function List

- `int32_t div_s32s32 (int32_t a, int32_t b)`
- `static int32_t divmod_s32s32_rem (int32_t a, int32_t b, int32_t *rem)`
- `divmod_result_t divmod_s32s32 (int32_t a, int32_t b)`
- `uint32_t div_u32u32 (uint32_t a, uint32_t b)`
- `static uint32_t divmod_u32u32_rem (uint32_t a, uint32_t b, uint32_t *rem)`
- `divmod_result_t divmod_u32u32 (uint32_t a, uint32_t b)`
- `int64_t div_s64s64 (int64_t a, int64_t b)`
- `int64_t divmod_s64s64_rem (int64_t a, int64_t b, int64_t *rem)`
- `int64_t divmod_s64s64 (int64_t a, int64_t b)`
- `uint64_t div_u64u64 (uint64_t a, uint64_t b)`
- `uint64_t divmod_u64u64_rem (uint64_t a, uint64_t b, uint64_t *rem)`
- `uint64_t divmod_u64u64 (uint64_t a, uint64_t b)`
- `int32_t div_s32s32_unsafe (int32_t a, int32_t b)`
- `int32_t divmod_s32s32_rem_unsafe (int32_t a, int32_t b, int32_t *rem)`
- `int64_t divmod_s32s32_unsafe (int32_t a, int32_t b)`
- `uint32_t div_u32u32_unsafe (uint32_t a, uint32_t b)`
- `uint32_t divmod_u32u32_rem_unsafe (uint32_t a, uint32_t b, uint32_t *rem)`
- `uint64_t divmod_u32u32_unsafe (uint32_t a, uint32_t b)`
- `int64_t div_s64s64_unsafe (int64_t a, int64_t b)`
- `int64_t divmod_s64s64_rem_unsafe (int64_t a, int64_t b, int64_t *rem)`
- `int64_t divmod_s64s64_unsafe (int64_t a, int64_t b)`
- `uint64_t div_u64u64_unsafe (uint64_t a, uint64_t b)`
- `uint64_t divmod_u64u64_rem_unsafe (uint64_t a, uint64_t b, uint64_t *rem)`
- `uint64_t divmod_u64u64_unsafe (uint64_t a, uint64_t b)`



## 4.4.8.2. Function Documentation

### 4.4.8.2.1. `div_s32s32`

```
int32_t div_s32s32 (int32_t a,  
                  int32_t b)
```

Integer divide of two signed 32-bit values.

#### Parameters

- `a` Dividend
- `b` Divisor

#### Returns

- quotient

### 4.4.8.2.2. `div_s32s32_unsafe`

```
int32_t div_s32s32_unsafe (int32_t a,  
                          int32_t b)
```

Unsafe integer divide of two signed 32-bit values.

Do not use in interrupts

#### Parameters

- `a` Dividend
- `b` Divisor

#### Returns

- quotient

### 4.4.8.2.3. `div_s64s64`

```
int64_t div_s64s64 (int64_t a,  
                  int64_t b)
```

Integer divide of two signed 64-bit values.

#### Parameters

- `a` Dividend
- `b` Divisor

#### Returns

- Quotient

### 4.4.8.2.4. `div_s64s64_unsafe`

```
int64_t div_s64s64_unsafe (int64_t a,  
                          int64_t b)
```

Unsafe integer divide of two signed 64-bit values.

Do not use in interrupts

#### Parameters

- **a** Dividend
- **b** Divisor

**Returns**

- Quotient

**4.4.8.2.5. div\_u32u32**

```
uint32_t div_u32u32 (uint32_t a,  
                    uint32_t b)
```

Integer divide of two unsigned 32-bit values.

**Parameters**

- **a** Dividend
- **b** Divisor

**Returns**

- Quotient

**4.4.8.2.6. div\_u32u32\_unsafe**

```
uint32_t div_u32u32_unsafe (uint32_t a,  
                             uint32_t b)
```

Unsafe integer divide of two unsigned 32-bit values.

Do not use in interrupts

**Parameters**

- **a** Dividend
- **b** Divisor

**Returns**

- Quotient

**4.4.8.2.7. div\_u64u64**

```
uint64_t div_u64u64 (uint64_t a,  
                     uint64_t b)
```

Integer divide of two unsigned 64-bit values.

**Parameters**

- **a** Dividend
- **b** Divisor

**Returns**

- Quotient

**4.4.8.2.8. div\_u64u64\_unsafe**

```
uint64_t div_u64u64_unsafe (uint64_t a,  
                              uint64_t b)
```

Unsafe integer divide of two unsigned 64-bit values.

Do not use in interrupts

**Parameters**

- `a` Dividend
- `b` Divisor

**Returns**

- Quotient

**4.4.8.2.9. `divmod_s32s32`**

```
divmod_result_t divmod_s32s32 (int32_t a,  
                               int32_t b)
```

Integer divide of two signed 32-bit values.

**Parameters**

- `a` Dividend
- `b` Divisor

**Returns**

- quotient in low word/r0, remainder in high word/r1

**4.4.8.2.10. `divmod_s32s32_rem`**

```
static int32_t divmod_s32s32_rem (int32_t a,  
                                  int32_t b,  
                                  int32_t *rem)
```

Integer divide of two signed 32-bit values, with remainder.

**Parameters**

- `a` Dividend
- `b` Divisor
- `rem` The remainder of dividend/divisor

**Returns**

- Quotient result of dividend/divisor

**4.4.8.2.11. `divmod_s32s32_rem_unsafe`**

```
int32_t divmod_s32s32_rem_unsafe (int32_t a,  
                                  int32_t b,  
                                  int32_t *rem)
```

Unsafe integer divide of two signed 32-bit values, with remainder.

Do not use in interrupts

**Parameters**

- `a` Dividend
- `b` Divisor
- `rem` The remainder of dividend/divisor

**Returns**

- Quotient result of dividend/divisor

#### 4.4.8.2.12. `divmod_s32s32_unsafe`

```
int64_t divmod_s32s32_unsafe (int32_t a,  
                             int32_t b)
```

Unsafe integer divide of two unsigned 32-bit values.

Do not use in interrupts

##### Parameters

- `a` Dividend
- `b` Divisor

##### Returns

- quotient in low word/r0, remainder in high word/r1

#### 4.4.8.2.13. `divmod_s64s64`

```
int64_t divmod_s64s64 (int64_t a,  
                      int64_t b)
```

Integer divide of two signed 64-bit values.

##### Parameters

- `a` Dividend
- `b` Divisor

##### Returns

- quotient in result (r0,r1), remainder in regs (r2, r3)

#### 4.4.8.2.14. `divmod_s64s64_rem`

```
int64_t divmod_s64s64_rem (int64_t a,  
                           int64_t b,  
                           int64_t *rem)
```

Integer divide of two signed 64-bit values, with remainder.

##### Parameters

- `a` Dividend
- `b` Divisor
- `rem` The remainder of dividend/divisor

##### Returns

- Quotient result of dividend/divisor

#### 4.4.8.2.15. `divmod_s64s64_rem_unsafe`

```
int64_t divmod_s64s64_rem_unsafe (int64_t a,  
                                   int64_t b,  
                                   int64_t *rem)
```

Unsafe integer divide of two signed 64-bit values, with remainder.

Do not use in interrupts

**Parameters**

- **a** Dividend
- **b** Divisor
- **rem** The remainder of dividend/divisor

**Returns**

- Quotient result of dividend/divisor

**4.4.8.2.16. divmod\_s64s64\_unsafe**

```
int64_t divmod_s64s64_unsafe (int64_t a,  
                             int64_t b)
```

Unsafe integer divide of two signed 64-bit values.

Do not use in interrupts

**Parameters**

- **a** Dividend
- **b** Divisor

**Returns**

- quotient in result (r0,r1), remainder in regs (r2, r3)

**4.4.8.2.17. divmod\_u32u32**

```
divmod_result_t divmod_u32u32 (uint32_t a,  
                               uint32_t b)
```

Integer divide of two unsigned 32-bit values.

**Parameters**

- **a** Dividend
- **b** Divisor

**Returns**

- quotient in low word/r0, remainder in high word/r1

**4.4.8.2.18. divmod\_u32u32\_rem**

```
static uint32_t divmod_u32u32_rem (uint32_t a,  
                                   uint32_t b,  
                                   uint32_t *rem)
```

Integer divide of two unsigned 32-bit values, with remainder.

**Parameters**

- **a** Dividend
- **b** Divisor
- **rem** The remainder of dividend/divisor

**Returns**

- Quotient result of dividend/divisor

#### 4.4.8.2.19. `divmod_u32u32_rem_unsafe`

```
uint32_t divmod_u32u32_rem_unsafe (uint32_t a,  
    uint32_t b,  
    uint32_t *rem)
```

Unsafe integer divide of two unsigned 32-bit values, with remainder.

Do not use in interrupts

##### Parameters

- `a` Dividend
- `b` Divisor
- `rem` The remainder of dividend/divisor

##### Returns

- Quotient result of dividend/divisor

#### 4.4.8.2.20. `divmod_u32u32_unsafe`

```
uint64_t divmod_u32u32_unsafe (uint32_t a,  
    uint32_t b)
```

Unsafe integer divide of two unsigned 32-bit values.

Do not use in interrupts

##### Parameters

- `a` Dividend
- `b` Divisor

##### Returns

- quotient in low word/r0, remainder in high word/r1

#### 4.4.8.2.21. `divmod_u64u64`

```
uint64_t divmod_u64u64 (uint64_t a,  
    uint64_t b)
```

Integer divide of two signed 64-bit values.

##### Parameters

- `a` Dividend
- `b` Divisor

##### Returns

- quotient in result (r0,r1), remainder in regs (r2, r3)

#### 4.4.8.2.22. `divmod_u64u64_rem`

```
uint64_t divmod_u64u64_rem (uint64_t a,  
    uint64_t b,  
    uint64_t *rem)
```

Integer divide of two unsigned 64-bit values, with remainder.

##### Parameters

- `a` Dividend
- `b` Divisor
- `rem` The remainder of dividend/divisor

**Returns**

- Quotient result of dividend/divisor

**4.4.8.2.23. divmod\_u64u64\_rem\_unsafe**

```
uint64_t divmod_u64u64_rem_unsafe (uint64_t a,
    uint64_t b,
    uint64_t *rem)
```

Unsafe integer divide of two unsigned 64-bit values, with remainder.

Do not use in interrupts

**Parameters**

- `a` Dividend
- `b` Divisor
- `rem` The remainder of dividend/divisor

**Returns**

- Quotient result of dividend/divisor

**4.4.8.2.24. divmod\_u64u64\_unsafe**

```
uint64_t divmod_u64u64_unsafe (uint64_t a,
    uint64_t b)
```

Unsafe integer divide of two signed 64-bit values.

Do not use in interrupts

**Parameters**

- `a` Dividend
- `b` Divisor

**Returns**

- quotient in result (r0,r1), remainder in regs (r2, r3)

**4.4.9. pico\_double**

Optimized double-precision floating point functions

(Replacement) optimized implementations are provided of the following compiler built-ins and math library functions:

- `aeabi_dadd`, `aeabi_ddiv`, `aeabi_dmul`, `aeabi_drsub`, `aeabi_dsub`, `aeabi_cdcmpq`, `aeabi_cdrcomple`, `aeabi_cdcmpmple`, `aeabi_dcmpq`, `aeabi_dcmplt`, `aeabi_dcmple`, `aeabi_dcmpge`, `aeabi_dcmpgt`, `aeabi_dcmpun`, `aeabi_i2d`, `aeabi_l2d`, `aeabi_ui2d`, `aeabi_ul2d`, `aeabi_d2iz`, `aeabi_d2lz`, `aeabi_d2uiz`, `aeabi_d2ulz`, `__aeabi_d2f`
- `sqrt`, `cos`, `sin`, `tan`, `atan2`, `exp`, `log`, `ldexp`, `copysign`, `trunc`, `floor`, `ceil`, `round`, `asin`, `acos`, `atan`, `sinh`, `cosh`, `tanh`, `asinh`, `acosh`, `atanh`, `exp2`, `log2`, `exp10`, `log10`, `pow`, `hypot`, `cbrt`, `fmod`, `drem`, `remainder`, `remquo`, `expm1`, `log1p`, `fma`
- `powint`, `sincos` (GNU extensions)

The following additional optimized functions are also provided:

- `fix2double`, `ufix2double`, `fix642double`, `ufix642double`, `double2fix`, `double2ufix`, `double2fix64`, `double2ufix64`, `double2int`, `double2int64`, `double2int_z`, `double2int64_z`

#### 4.4.10. `pico_float`

Optimized single-precision floating point functions

(Replacement) optimized implementations are provided of the following compiler built-ins and math library functions:

- `aeabi_fadd`, `aeabi_fdiv`, `aeabi_fmuls`, `aeabi_frsubs`, `aeabi_fsubs`, `aeabi_cfcmlpeq`, `aeabi_cfcmlple`, `aeabi_cfcmlple`, `aeabi_fcmlpeq`, `aeabi_fcmlplt`, `aeabi_fcmlple`, `aeabi_fcmlpge`, `aeabi_fcmlpgt`, `aeabi_fcmlpun`, `aeabi_l2f`, `aeabi_l2f`, `aeabi_ui2f`, `aeabi_ul2f`, `aeabi_f2iz`, `aeabi_f2lz`, `aeabi_f2uiz`, `aeabi_f2ulz`, `__aeabi_f2d`, `sqrtf`, `cosf`, `sinf`, `tanf`, `atan2f`, `expf`, `logf`
- `ldexpf`, `copysignf`, `truncf`, `floorf`, `ceilf`, `roundf`, `asinf`, `acosf`, `atanf`, `sinhf`, `coshf`, `tanhf`, `asinhf`, `acoshf`, `atanhf`, `exp2f`, `log2f`, `exp10f`, `log10f`, `powf`, `hypotf`, `cbrtf`, `fmodf`, `dremf`, `remainderf`, `remquof`, `expm1f`, `log1pf`, `fmaf`
- `powintf`, `sincosf` (GNU extensions)

The following additional optimized functions are also provided:

- `fix2float`, `ufix2float`, `fix642float`, `ufix642float`, `float2fix`, `float2ufix`, `float2fix64`, `float2ufix64`, `float2int`, `float2int64`, `float2int_z`, `float2int64_z`

#### 4.4.11. `pico_int64_ops`

Optimized replacement implementations of the compiler built-in 64 bit multiplication

This library does not provide any additional functions

#### 4.4.12. `pico_malloc`

Multi-core safety for `malloc`, `calloc` and `free`

This library does not provide any additional functions

#### 4.4.13. `pico_mem_ops`

Provides optimized replacement implementations of the compiler built-in `memcpy`, `memset` and related functions:

- `memset`, `memcpy`
- `aeabi_memset`, `aeabi_memset4`, `aeabi_memset8`, `aeabi_memcpy`, `aeabi_memcpy4`, `aeabi_memcpy8`

This library does not provide any additional functions

#### 4.4.14. `pico_platform`

Macros and definitions (and functions when included by non assembly code) for the RP2 family device / architecture to provide a common abstraction over low level compiler / platform specifics.

This header may be included by assembly code

##### 4.4.14.1. Macros

- `__isr`  
Marker for an interrupt handler For example an IRQ handler function called `my_interrupt_handler`:



- `#define after_data(group) \attribute__((section(".after_data." group)))`  
Section attribute macro for placement in RAM after the .data section.
- `#define not_in_flash(group) \attribute__((section(".time_critical." group)))`  
Section attribute macro for placement not in flash (i.e in RAM)
- `#define scratch_x(group) \attribute__((section(".scratch_x." group)))`  
Section attribute macro for placement in the SRAM bank 4 (known as "scratch X")
- `#define scratch_y(group) \attribute__((section(".scratch_y." group)))`  
Section attribute macro for placement in the SRAM bank 5 (known as "scratch Y")
- `#define uninitialized_ram(group) \attribute__((section(".uninitialized_ram." #group))) group`  
Section attribute macro for data that is to be left uninitialized.
- `#define in_flash(group) \attribute__((section(".flashdata" group)))`  
Section attribute macro for placement in flash even in a COPY\_TO\_RAM binary.
- `#define not_in_flash_func(func_name) \not_in_flash(__STRING(func_name)) func_name`  
Indicates a function should not be stored in flash.
- `#define time_critical_func(func_name) not_in_flash_func(func_name)`  
Indicates a function is time/latency critical and should not run from flash.
- `#define no_inline_not_in_flash_func(func_name) \noinline __not_in_flash_func(func_name)`  
Indicate a function should not be stored in flash and should not be inlined.
- `#define force_inline always_inline`  
Attribute to force inlining of a function regardless of optimization level.
- `#define count_of(a) (sizeof(a)/sizeof((a)[0]))`  
Macro to determine the number of elements in an array.
- `#define MAX(a, b) ((a)>(b)?(a):(b))`  
Macro to return the maximum of two comparable values.
- `#define MIN(a, b) ((b)>(a)?(a):(b))`  
Macro to return the minimum of two comparable values.
- `#define host_safe_hw_ptr(x) ((uintptr_t)(x))`  
Macro for converting memory addresses to 32 bit addresses suitable for DMA.
- `#define fast_mul(a, b) \builtin_choose_expr(builtin_constant_p(b) && !builtin_constant_p(a), \`  
`(\builtin_popcount(b) >= 2 ? __mul_instruction(a,b) : (a)(b)), \ (a)(b))`  
multiply two integer values using the fastest method possible
- `#define check_type_compatible(type_a, type_b) static_assert(\builtin_types_compatible_p(type_a, type_b),`  
`STRING(type_a) " is not compatible with " STRING(type_b));`  
Utility macro to assert two types are equivalent.

#### 4.4.14.2. Function List

- `static void __breakpoint (void)`
- `static always_inline void compiler_memory_barrier (void)`
- `void panic_unsupported (void)`
- `void panic (const char *fmt,...)`
- `uint8_t rp2040_chip_version (void)`
- `static uint8_t rp2040_rom_version (void)`
- `static __always_inline void tight_loop_contents (void)`

- `static always_inline int32_t mul_instruction (int32_t a, int32_t b)`
- `uint __get_current_exception (void)`

### 4.4.14.3. Function Documentation

#### 4.4.14.3.1. `__breakpoint`

```
static void __breakpoint (void)
```

Execute a breakpoint instruction.

#### 4.4.14.3.2. `__compiler_memory_barrier`

```
static always_inline void compiler_memory_barrier (void)
```

Ensure that the compiler does not move memory access across this method call.

For example in the following code: The compiler will not move the load from `some_other_memory_location` above the memory barrier (which it otherwise might - even above the memory store!)

#### 4.4.14.3.3. `__get_current_exception`

```
uint __get_current_exception (void)
```

Get the current exception level on this core.

##### Returns

- the exception number if the CPU is handling an exception, or 0 otherwise

#### 4.4.14.3.4. `__mul_instruction`

```
static always_inline int32_t mul_instruction (int32_t a,  
                                             int32_t b)
```

Multiply two integers using an assembly MUL instruction.

This multiplies a by b using multiply instruction using the ARM mul instruction regardless of values (the compiler might otherwise choose to perform shifts/adds), i.e. this is a 1 cycle operation.

##### Parameters

- `a` the first operand
- `b` the second operand

##### Returns

- `a * b`

#### 4.4.14.3.5. `panic`

```
void panic (const char *fmt,  
           ...)
```

Displays a panic message and halts execution.

An attempt is made to output the message to all registered STDOUT drivers after which this method executes a BKPT instruction.

##### Parameters

- `fmt` format string (printf-like)
- ... printf-like arguments

#### 4.4.14.3.6. `panic_unsupported`

`void panic_unsupported (void)`

Panics with the message "Unsupported".

See *also*

- [panic](#)

#### 4.4.14.3.7. `rp2040_chip_version`

`uint8_t rp2040_chip_version (void)`

Returns the RP2040 chip revision number.

##### Returns

- the RP2040 chip revision number (1 for B0/B1, 2 for B2)

#### 4.4.14.3.8. `rp2040_rom_version`

`static uint8_t rp2040_rom_version (void)`

Returns the RP2040 rom version number.

##### Returns

- the RP2040 rom version number (1 for RP2040-B0, 2 for RP2040-B1, 3 for RP2040-B2)

#### 4.4.14.3.9. `tight_loop_contents`

`static __always_inline void tight_loop_contents (void)`

No-op function for the body of tight loops.

No-op function intended to be called by any tight hardware polling loop. Using this ubiquitously makes it much easier to find tight loops, but also in the future `#ifdef`-ed support for lockup debugging might be added

### 4.4.15. `pico_printf`

Compact replacement for `printf` by Marco Paland ([info@paland.com](mailto:info@paland.com))

### 4.4.16. `pico_runtime`

Aggregate runtime support including [pico\\_bit\\_ops](#), [pico\\_divider](#), [pico\\_double](#), [pico\\_int64\\_ops](#), [pico\\_float](#), [pico\\_malloc](#), [pico\\_mem\\_ops](#) and [pico\\_standard\\_link](#)

### 4.4.17. `pico_stdio`

Customized stdio support allowing for input and output from UART, USB, semi-hosting etc.

Note the API for adding additional input output devices is not yet considered stable

#### 4.4.17.1. Modules

- `pico_stdio_semihosting`  
Experimental support for stdout using RAM semihosting.
- `pico_stdio_uart`  
Support for stdin/stdout using UART.
- `pico_stdio_usb`  
Support for stdin/stdout over USB serial (CDC)

#### 4.4.17.2. Function List

- `void stdio_init_all (void)`
- `void stdio_flush (void)`
- `int getchar_timeout_us (uint32_t timeout_us)`
- `void stdio_set_driver_enabled (stdio_driver_t *driver, bool enabled)`
- `void stdio_filter_driver (stdio_driver_t *driver)`
- `void stdio_set_translate_crlf (stdio_driver_t *driver, bool translate)`
- `int putchar_raw (int c)`
- `int puts_raw (const char *s)`

#### 4.4.17.3. Function Documentation

##### 4.4.17.3.1. `getchar_timeout_us`

```
int getchar_timeout_us (uint32_t timeout_us)
```

Return a character from stdin if there is one available within a timeout.

##### Parameters

- `timeout_us` the timeout in microseconds, or 0 to not wait for a character if none available.

##### Returns

- the character from 0-255 or `PICO_ERROR_TIMEOUT` if timeout occurs

##### 4.4.17.3.2. `putchar_raw`

```
int putchar_raw (int c)
```

putchar variant that skips any CR/LF conversion if enabled

##### 4.4.17.3.3. `puts_raw`

```
int puts_raw (const char *s)
```

puts variant that skips any CR/LF conversion if enabled

##### 4.4.17.3.4. `stdio_filter_driver`

```
void stdio_filter_driver (stdio_driver_t *driver)
```

Control limiting of output to a single driver.

**Parameters**

- `driver` if non-null then output only that driver will be used for input/output (assuming it is in the list of enabled drivers). if NULL then all enabled drivers will be used

**4.4.17.3.5. `stdio_flush`**

```
void stdio_flush (void)
```

Initialize all of the present standard stdio types that are linked into the binary.

Call this method once you have set up your clocks to enable the stdio support for UART, USB and semihosting based on the presence of the respective libraries in the binary.

See *also*

- `stdio_uart`, `stdio_usb`, `stdio_semihosting`

**4.4.17.3.6. `stdio_init_all`**

```
void stdio_init_all (void)
```

Initialize all of the present standard stdio types that are linked into the binary.

Call this method once you have set up your clocks to enable the stdio support for UART, USB and semihosting based on the presence of the respective libraries in the binary.

When `stdio_usb` is configured, this method can be optionally made to block, waiting for a connection via the variables specified in `stdio_usb_init` (i.e. `PICO_STDIO_USB_CONNECT_WAIT_TIMEOUT_MS`)

See *also*

- `stdio_uart`, `stdio_usb`, `stdio_semihosting`

**4.4.17.3.7. `stdio_set_driver_enabled`**

```
void stdio_set_driver_enabled (stdio_driver_t *driver,  
                             bool enabled)
```

Adds or removes a driver from the list of active drivers used for input/output.

**Parameters**

- `driver` the driver
- `enabled` true to add, false to remove

**4.4.17.3.8. `stdio_set_translate_crlf`**

```
void stdio_set_translate_crlf (stdio_driver_t *driver,  
                              bool translate)
```

control conversion of line feeds to carriage return on transmissions

**Parameters**

- `driver` the driver
- `translate` If true, convert line feeds to carriage return on transmissions

**4.4.18. `pico_stdio_semihosting`**

Experimental support for stdout using RAM semihosting.

Linking this library or calling `pico_enable_stdio_semihosting(TARGET)` in the CMake (which achieves the same thing) will add semihosting to the drivers used for standard output

#### 4.4.18.1. Function List

- `void stdio_semihosting_init (void)`

#### 4.4.18.2. Function Documentation

##### 4.4.18.2.1. `stdio_semihosting_init`

```
void stdio_semihosting_init (void)
```

Explicitly initialize stdout over semihosting and add it to the current set of stdout targets.

#### 4.4.19. `pico_stdio_uart`

Support for stdin/stdout using UART.

Linking this library or calling `pico_enable_stdio_uart(TARGET)` in the CMake (which achieves the same thing) will add UART to the drivers used for standard output

#### 4.4.19.1. Function List

- `void stdio_uart_init (void)`
- `void stdout_uart_init (void)`
- `void stdin_uart_init (void)`
- `void stdio_uart_init_full (uart_inst_t *uart, uint baud_rate, int tx_pin, int rx_pin)`

#### 4.4.19.2. Function Documentation

##### 4.4.19.2.1. `stdin_uart_init`

```
void stdin_uart_init (void)
```

Explicitly initialize stdin only (no stdout) over UART and add it to the current set of stdin drivers.

This method sets up `PICO_DEFAULT_UART_RX_PIN` for UART input (if defined) , and configures the baud rate as `PICO_DEFAULT_UART_BAUD_RATE`

##### 4.4.19.2.2. `stdio_uart_init`

```
void stdio_uart_init (void)
```

Explicitly initialize stdin/stdout over UART and add it to the current set of stdin/stdout drivers.

This method sets up `PICO_DEFAULT_UART_TX_PIN` for UART output (if defined), `PICO_DEFAULT_UART_RX_PIN` for input (if defined) and configures the baud rate as `PICO_DEFAULT_UART_BAUD_RATE`.

##### 4.4.19.2.3. `stdio_uart_init_full`

```
void stdio_uart_init_full (uart_inst_t *uart,  
                          uint baud_rate,
```

```
    int tx_pin,  
    int rx_pin)
```

Perform custom initialization initialize stdin/stdout over UART and add it to the current set of stdin/stdout drivers.

#### Parameters

- `uart` the uart instance to use, `uart0` or `uart1`
- `baud_rate` the baud rate in Hz
- `tx_pin` the UART pin to use for stdout (or -1 for no stdout)
- `rx_pin` the UART pin to use for stdin (or -1 for no stdin)

#### 4.4.19.2.4. `stdout_uart_init`

```
void stdout_uart_init (void)
```

Explicitly initialize stdout only (no stdin) over UART and add it to the current set of stdout drivers.

This method sets up `PICO_DEFAULT_UART_TX_PIN` for UART output (if defined) , and configures the baud rate as `PICO_DEFAULT_UART_BAUD_RATE`

### 4.4.20. `pico_stdio_usb`

Support for stdin/stdout over USB serial (CDC)

Linking this library or calling `pico_enable_stdio_usb(TARGET)` in the CMake (which achieves the same thing) will add USB CDC to the drivers used for standard output

Note this library is a developer convenience. It is not applicable in all cases; for one it takes full control of the USB device precluding your use of the USB in device or host mode. For this reason, this library will automatically disengage if you try to using it alongside `tinyusb_device` or `tinyusb_host`. It also takes control of a lower level IRQ and sets up a periodic background task.

This library also includes (by default) functionality to enable the RP2040 to be reset over the USB interface.

#### 4.4.20.1. Function List

- `bool` `stdio_usb_init` (void)
- `bool` `stdio_usb_connected` (void)

#### 4.4.20.2. Function Documentation

##### 4.4.20.2.1. `stdio_usb_connected`

```
bool stdio_usb_connected (void)
```

Check if there is an active stdio CDC connection to a host.

#### Returns

- true if stdio is connected over CDC

##### 4.4.20.2.2. `stdio_usb_init`

```
bool stdio_usb_init (void)
```

Explicitly initialize USB stdio and add it to the current set of stdin drivers.

PICO\_STUDIO\_USB\_CONNECT\_WAIT\_TIMEOUT\_MS can be set to cause this method to wait for a CDC connection from the host before returning, which is useful if you don't want any initial stdout output to be discarded before the connection is established.

#### Returns

- true if the USB CDC was initialized, false if an error occurred

### 4.4.21. pico\_standard\_link

Standard link step providing the basics for creating a runnable binary.

This includes

- C runtime initialization
- Linker scripts for 'default', 'no\_flash', 'blocked\_ram' and 'copy\_to\_ram' binaries
- 'Binary Information' support
- Linker option control

## 4.5. External API Headers

<a href="#">boot_picoboot</a>	
<a href="#">boot_uf2</a>	

### 4.5.1. boot\_picoboot

Header file for the PICOB00T USB interface exposed by an RP2040 in BOOTSEL mode.

### 4.5.2. boot\_uf2

Header file for the UF2 format supported by an RP2040 in BOOTSEL mode.

## 4.6. pico\_usb\_reset\_interface

--	--



# Appendix A: App Notes

## Attaching a 7 segment LED via GPIO

This example code shows how to interface the Raspberry Pi Pico to a generic 7 segment LED device. It uses the LED to count from 0 to 9 and then repeat. If the button is pressed, then the numbers will count down instead of up.

### Wiring information

Our 7 Segment display has pins as follows.

```
--A--
F  B
--G--
E  C
--D--
```

By default we are allocating GPIO 2 to A, 3 to B etc. So, connect GPIO 2 to pin A on the 7 segment LED display and so on. You will need the appropriate resistors (68 ohm should be fine) for each segment. The LED device used here is common anode, so the anode pin is connected to the 3.3v supply, and the GPIO's need to pull low (to ground) to complete the circuit. The pull direction of the GPIO's is specified in the code itself.

Connect the switch to connect on pressing. One side should be connected to ground, the other to GPIO 9.

Figure 8. Wiring Diagram for 7 segment LED.

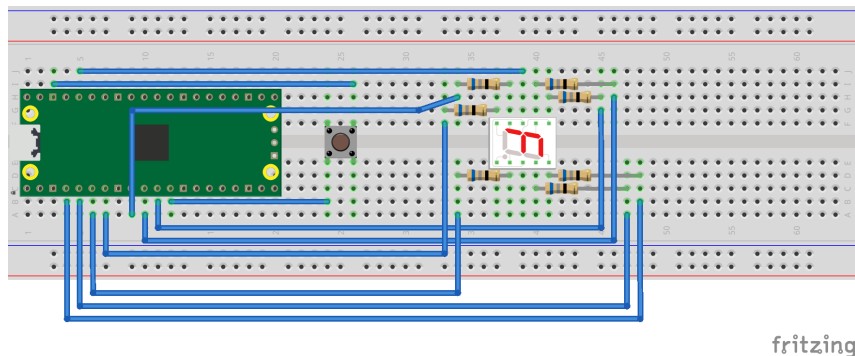

### List of Files

#### CMakeLists.txt

CMake file to incorporate the example in to the examples build tree.

Pico Examples: [https://github.com/raspberrypi/pico-examples/tree/master/gpio/hello\\_7segment/CMakeLists.txt](https://github.com/raspberrypi/pico-examples/tree/master/gpio/hello_7segment/CMakeLists.txt) Lines 1 - 12

```
1 add_executable(hello_7segment
2     hello_7segment.c
3 )
4
5 # pull in common dependencies
6 target_link_libraries(hello_7segment pico_stdlib)
7
8 # create map/bin/hex file etc.
```

```

9 pico_add_extra_outputs(hello_7segment)
10
11 # add url via pico_set_program_url
12 example_auto_set_url(hello_7segment)

```

### hello\_7segment.c

The example code.

Pico Examples: [https://github.com/raspberrypi/pico-examples/tree/master/gpio/hello\\_7segment/hello\\_7segment.c](https://github.com/raspberrypi/pico-examples/tree/master/gpio/hello_7segment/hello_7segment.c) Lines 1 - 95

```

1  /**
2   * Copyright (c) 2020 Raspberry Pi (Trading) Ltd.
3   *
4   * SPDX-License-Identifier: BSD-3-Clause
5   */
6
7  #include <stdio.h>
8  #include "pico/stdlib.h"
9  #include "hardware/gpio.h"
10
11  /**
12   Our 7 Segment display has pins as follows:
13
14   --A--
15  F  B
16   --G--
17  E  C
18   --D--
19
20  By default we are allocating GPIO 2 to A, 3 to B etc.
21  So, connect GPIO 2 to pin A on the 7 segment LED display etc. Don't forget
22  the appropriate resistors, best to use one for each segment!
23
24  Connect button so that pressing the switch connects the GPIO 9 (default) to
25  ground (pull down)
26  */
27
28  #define FIRST_GPIO 2
29  #define BUTTON_GPIO (FIRST_GPIO+7)
30
31  // This array converts a number 0-9 to a bit pattern to send to the GPIO's
32  int bits[10] = {
33      0x3f, // 0
34      0x06, // 1
35      0x5b, // 2
36      0x4f, // 3
37      0x66, // 4
38      0x6d, // 5
39      0x7d, // 6
40      0x07, // 7
41      0x7f, // 8
42      0x67, // 9
43  };
44
45  /// \tag::hello_gpio[]
46  int main() {
47      stdio_init_all();
48      printf("Hello, 7segment - press button to count down!\n");
49
50      // We could use gpio_set_dir_out_masked() here
51      for (int gpio = FIRST_GPIO; gpio < FIRST_GPIO + 7; gpio++) {

```

```

52     gpio_init(gpio);
53     gpio_set_dir(gpio, GPIO_OUT);
54     // Our bitmap above has a bit set where we need an LED on, BUT, we are pulling low to
light
55     // so invert our output
56     gpio_set_outover(gpio, GPIO_OVERRIDE_INVERT);
57 }
58
59 gpio_init(BUTTON_GPIO);
60 gpio_set_dir(BUTTON_GPIO, GPIO_IN);
61 // We are using the button to pull down to 0v when pressed, so ensure that when
62 // unpressed, it uses internal pull ups. Otherwise when unpressed, the input will
63 // be floating.
64 gpio_pull_up(BUTTON_GPIO);
65
66 int val = 0;
67 while (true) {
68     // Count upwards or downwards depending on button input
69     // We are pulling down on switch active, so invert the get to make
70     // a press count downwards
71     if (!gpio_get(BUTTON_GPIO)) {
72         if (val == 9) {
73             val = 0;
74         } else {
75             val++;
76         }
77     } else if (val == 0) {
78         val = 9;
79     } else {
80         val--;
81     }
82
83     // We are starting with GPIO 2, our bitmap starts at bit 0 so shift to start at 2.
84     int32_t mask = bits[val] << FIRST_GPIO;
85
86     // Set all our GPIO's in one go!
87     // If something else is using GPIO, we might want to use gpio_put_masked()
88     gpio_set_mask(mask);
89     sleep_ms(250);
90     gpio_clr_mask(mask);
91 }
92
93 return 0;
94 }
95 /// \end::hello_gpio[]

```

## Bill of Materials

Table 10. A list of materials required for the example

Item	Quantity	Details
Breadboard	1	generic part
Raspberry Pi Pico	1	<a href="https://www.raspberrypi.com/products/raspberry-pi-pico/">https://www.raspberrypi.com/products/raspberry-pi-pico/</a>
7 segment LED module	1	generic part
68 ohm resistor	7	generic part
DIL push to make switch	1	generic switch

M/M Jumper wires	10	generic part
------------------	----	--------------

## DHT-11, DHT-22, and AM2302 Sensors

The DHT sensors are fairly well known hobbyist sensors for measuring relative humidity and temperature using a capacitive humidity sensor, and a thermistor. While they are slow, one reading every ~2 seconds, they are reliable and good for basic data logging. Communication is based on a custom protocol which uses a single wire for data.

**NOTE**

The DHT-11 and DHT-22 sensors are the most common. They use the same protocol but have different characteristics, the DHT-22 has better accuracy, and has a larger sensor range than the DHT-11. The sensor is available from a number of retailers.

### Wiring information

See [Figure 9](#) for wiring instructions.

Figure 9. Wiring the DHT-22 temperature sensor to Raspberry Pi Pico, and connecting Pico's UART0 to the Raspberry Pi 4.

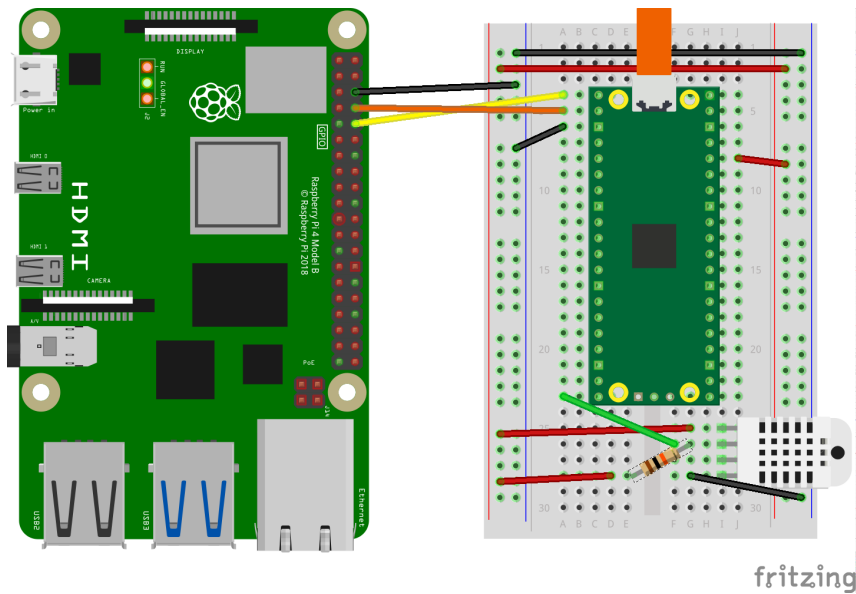

**NOTE**

One of the pins (pin 3) on the DHT sensor will not be connected, it is not used.

You will want to place a 10 kΩ resistor between VCC and the data pin, to act as a medium-strength pull up on the data line.

Connecting UART0 of Pico to Raspberry Pi as in [Figure 9](#) and you should see something similar to [Figure 10](#) in `minicom` when connected to `/dev/serial0` on the Raspberry Pi.

Figure 10. Serial output over Pico's UART0 in a terminal window.

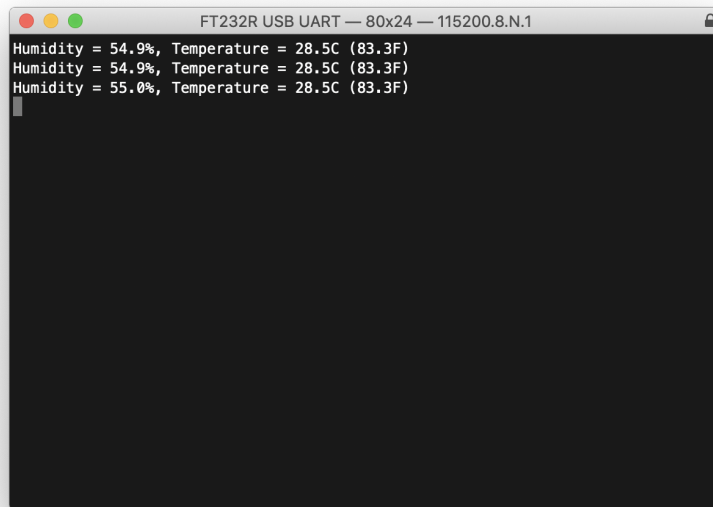

```
FT232R USB UART — 80x24 — 115200.8.N.1
Humidity = 54.9%, Temperature = 28.5C (83.3F)
Humidity = 54.9%, Temperature = 28.5C (83.3F)
Humidity = 55.0%, Temperature = 28.5C (83.3F)
```

Connect to `/dev/serial0` by typing,

```
$ minicom -b 115200 -o -D /dev/serial0
```

at the command line.

## List of Files

A list of files with descriptions of their function;

### CMakeLists.txt

Make file to incorporate the example in to the examples build tree.

Pico Examples: [https://github.com/raspberrypi/pico-examples/tree/master/gpio/dht\\_sensor/CMakeLists.txt](https://github.com/raspberrypi/pico-examples/tree/master/gpio/dht_sensor/CMakeLists.txt) Lines 1 - 11

```
1 add_executable(dht
2     dht.c
3 )
4
5 target_link_libraries(dht pico_stdlib)
6
7 pico_add_extra_outputs(dht)
8
9 # add url via pico_set_program_url
10 example_auto_set_url(dht)
```

### dht.c

The example code.

Pico Examples: [https://github.com/raspberrypi/pico-examples/tree/master/gpio/dht\\_sensor/dht.c](https://github.com/raspberrypi/pico-examples/tree/master/gpio/dht_sensor/dht.c) Lines 1 - 92

```
1 /**
2  * Copyright (c) 2020 Raspberry Pi (Trading) Ltd.
3  *
```

```

4  * SPDX-License-Identifier: BSD-3-Clause
5  **/
6
7  #include <stdio.h>
8  #include <math.h>
9  #include "pico/stdlib.h"
10 #include "hardware/gpio.h"
11
12 #ifdef PICO_DEFAULT_LED_PIN
13 #define LED_PIN PICO_DEFAULT_LED_PIN
14 #endif
15
16 const uint DHT_PIN = 15;
17 const uint MAX_TIMINGS = 85;
18
19 typedef struct {
20     float humidity;
21     float temp_celsius;
22 } dht_reading;
23
24 void read_from_dht(dht_reading *result);
25
26 int main() {
27     stdio_init_all();
28     gpio_init(DHT_PIN);
29     #ifdef LED_PIN
30         gpio_init(LED_PIN);
31         gpio_set_dir(LED_PIN, GPIO_OUT);
32     #endif
33     while (1) {
34         dht_reading reading;
35         read_from_dht(&reading);
36         float fahrenheit = (reading.temp_celsius * 9 / 5) + 32;
37         printf("Humidity = %.1f%%, Temperature = %.1fC (%.1fF)\n",
38             reading.humidity, reading.temp_celsius, fahrenheit);
39
40         sleep_ms(2000);
41     }
42 }
43
44 void read_from_dht(dht_reading *result) {
45     int data[5] = {0, 0, 0, 0, 0};
46     uint last = 1;
47     uint j = 0;
48
49     gpio_set_dir(DHT_PIN, GPIO_OUT);
50     gpio_put(DHT_PIN, 0);
51     sleep_ms(20);
52     gpio_set_dir(DHT_PIN, GPIO_IN);
53
54     #ifdef LED_PIN
55         gpio_put(LED_PIN, 1);
56     #endif
57     for (uint i = 0; i < MAX_TIMINGS; i++) {
58         uint count = 0;
59         while (gpio_get(DHT_PIN) == last) {
60             count++;
61             sleep_us(1);
62             if (count == 255) break;
63         }
64         last = gpio_get(DHT_PIN);
65         if (count == 255) break;
66

```

```

67     if ((i >= 4) && (i % 2 == 0)) {
68         data[j / 8] <<= 1;
69         if (count > 16) data[j / 8] |= 1;
70         j++;
71     }
72 }
73 #ifdef LED_PIN
74     gpio_put(LED_PIN, 0);
75 #endif
76
77     if ((j >= 40) && (data[4] == ((data[0] + data[1] + data[2] + data[3]) & 0xFF))) {
78         result->humidity = (float) ((data[0] << 8) + data[1]) / 10;
79         if (result->humidity > 100) {
80             result->humidity = data[0];
81         }
82         result->temp_celsius = (float) (((data[2] & 0x7F) << 8) + data[3]) / 10;
83         if (result->temp_celsius > 125) {
84             result->temp_celsius = data[2];
85         }
86         if (data[2] & 0x80) {
87             result->temp_celsius = -result->temp_celsius;
88         }
89     } else {
90         printf("Bad data\n");
91     }
92 }

```

## Bill of Materials

Table 11. A list of materials required for the example

Item	Quantity	Details
Breadboard	1	generic part
Raspberry Pi Pico	1	<a href="https://www.raspberrypi.com/products/raspberry-pi-pico/">https://www.raspberrypi.com/products/raspberry-pi-pico/</a>
10 kΩ resistor	1	generic part
M/M Jumper wires	4	generic part
DHT-22 sensor	1	generic part

## Attaching a 16x2 LCD via TTL

This example code shows how to interface the Raspberry Pi Pico to one of the very common 16x2 LCD character displays. Due to the large number of pins these displays use, they are commonly used with extra drivers or backpacks. In this example, we will use an Adafruit LCD display backpack, which supports communication over USB or TTL. A monochrome display with an RGB backlight is also used, but the backpack is compatible with monochrome backlight displays too. There is another example that uses I2C to control a 16x2 display.

The backpack processes a set of commands that are documented [here](#) and preceded by the "special" byte 0xFE. The backpack does the ASCII character conversion and even supports custom character creation. In this example, we use the Pico's primary UART (uart0) to read characters from our computer and send them via the other UART (uart1) to print them onto the LCD. We also define a special startup sequence and vary the display's backlight color.

**NOTE**

You can change where stdio output goes (Pico's USB, uart0 or both) with CMake directives. The CMakeLists.txt shows how to enable both.

**Wiring information**

Wiring up the backpack to the Pico requires 3 jumpers, to connect VCC (3.3v), GND, TX. The example here uses both of the Pico's UARTs, one (uart0) for stdio and the other (uart1) for communication with the backpack. Pin 8 is used as the TX pin. Power is supplied from the 3.3V pin. To connect the backpack to the display, it is common practice to solder it onto the back of the display, or during the prototyping stage to use the same parallel lanes on a breadboard.

**NOTE**

While this display will work at 3.3V, it will be quite dim. Using a 5V source will make it brighter.

Figure 11. Wiring Diagram for LCD with TTL backpack.

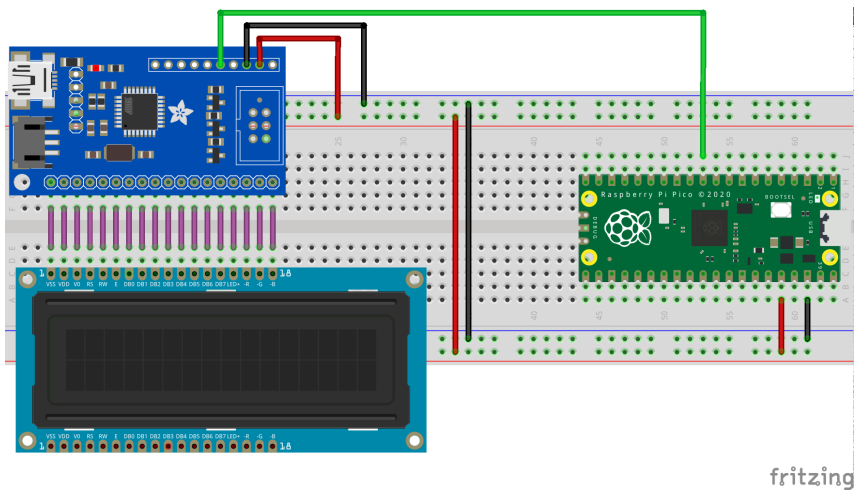
**List of Files****CMakeLists.txt**

CMake file to incorporate the example in to the examples build tree.

Pico Examples: [https://github.com/raspberrypi/pico-examples/tree/master/uart/lcd\\_uart/CMakeLists.txt](https://github.com/raspberrypi/pico-examples/tree/master/uart/lcd_uart/CMakeLists.txt) Lines 1 - 17

```

1 add_executable(lcd_uart
2     lcd_uart.c
3 )
4
5 # pull in common dependencies and additional uart hardware support
6 target_link_libraries(lcd_uart pico_stdlib hardware_uart)
7
8 # enable usb output and uart output
9 # modify here as required
10 pico_enable_stdio_usb(lcd_uart 1)
11 pico_enable_stdio_uart(lcd_uart 1)
12
13 # create map/bin/hex file etc.
14 pico_add_extra_outputs(lcd_uart)
15
16 # add url via pico_set_program_url

```



```
17 example_auto_set_url(lcd_uart)
```

### lcd\_uart.c

The example code.

Pico Examples: [https://github.com/raspberrypi/pico-examples/tree/master/uart/lcd\\_uart/lcd\\_uart.c](https://github.com/raspberrypi/pico-examples/tree/master/uart/lcd_uart/lcd_uart.c) Lines 1 - 173

```

1 /**
2  * Copyright (c) 2021 Raspberry Pi (Trading) Ltd.
3  *
4  * SPDX-License-Identifier: BSD-3-Clause
5  */
6
7  /* Example code to drive a 16x2 LCD panel via an Adafruit TTL LCD "backpack"
8
9  * Optionally, the backpack can be connected the VBUS (pin 40) at 5V if
10 * the Pico in question is powered by USB for greater brightness.
11
12 * If this is done, then no other connections should be made to the backpack apart
13 * from those listed below as the backpack's logic levels will change.
14
15 * Connections on Raspberry Pi Pico board, other boards may vary.
16
17 * GPIO 8 (pin 11)-> RX on backpack
18 * 3.3v (pin 36) -> 3.3v on backpack
19 * GND (pin 38) -> GND on backpack
20 */
21
22 #include <stdio.h>
23 #include <math.h>
24 #include "pico/stdlib.h"
25 #include "pico/binary_info.h"
26 #include "hardware/uart.h"
27
28 // leave uart0 free for stdio
29 #define UART_ID uart1
30 #define BAUD_RATE 9600
31 #define UART_TX_PIN 8
32 #define LCD_WIDTH 16
33 #define LCD_HEIGHT 2
34
35 // basic commands
36 #define LCD_DISPLAY_ON 0x42
37 #define LCD_DISPLAY_OFF 0x46
38 #define LCD_SET_BRIGHTNESS 0x99
39 #define LCD_SET_CONTRAST 0x50
40 #define LCD_AUTOSCROLL_ON 0x51
41 #define LCD_AUTOSCROLL_OFF 0x52
42 #define LCD_CLEAR_SCREEN 0x58
43 #define LCD_SET_SPLASH 0x40
44
45 // cursor commands
46 #define LCD_SET_CURSOR_POS 0x47
47 #define LCD_CURSOR_HOME 0x48
48 #define LCD_CURSOR_BACK 0x4C
49 #define LCD_CURSOR_FORWARD 0x4D
50 #define LCD_UNDERLINE_CURSOR_ON 0x4A
51 #define LCD_UNDERLINE_CURSOR_OFF 0x4B
52 #define LCD_BLOCK_CURSOR_ON 0x53
53 #define LCD_BLOCK_CURSOR_OFF 0x54
54

```

```

55 // rgb commands
56 #define LCD_SET_BACKLIGHT_COLOR 0xD0
57 #define LCD_SET_DISPLAY_SIZE 0xD1
58
59 // change to 0 if display is not RGB capable
60 #define LCD_IS_RGB 1
61
62 void lcd_write(uint8_t cmd, uint8_t* buf, uint8_t buflen) {
63     // all commands are prefixed with 0xFE
64     const uint8_t pre = 0xFE;
65     uart_write_blocking(UART_ID, &pre, 1);
66     uart_write_blocking(UART_ID, &cmd, 1);
67     uart_write_blocking(UART_ID, buf, buflen);
68     sleep_ms(10); // give the display some time
69 }
70
71 void lcd_set_size(uint8_t w, uint8_t h) {
72     // sets the dimensions of the display
73     uint8_t buf[] = { w, h };
74     lcd_write(LCD_SET_DISPLAY_SIZE, buf, 2);
75 }
76
77 void lcd_set_contrast(uint8_t contrast) {
78     // sets the display contrast
79     lcd_write(LCD_SET_CONTRAST, &contrast, 1);
80 }
81
82 void lcd_set_brightness(uint8_t brightness) {
83     // sets the backlight brightness
84     lcd_write(LCD_SET_BRIGHTNESS, &brightness, 1);
85 }
86
87 void lcd_set_cursor(bool is_on) {
88     // set is_on to true if we want the blinking block and underline cursor to show
89     if (is_on) {
90         lcd_write(LCD_BLOCK_CURSOR_ON, NULL, 0);
91         lcd_write(LCD_UNDERLINE_CURSOR_ON, NULL, 0);
92     } else {
93         lcd_write(LCD_BLOCK_CURSOR_OFF, NULL, 0);
94         lcd_write(LCD_UNDERLINE_CURSOR_OFF, NULL, 0);
95     }
96 }
97
98 void lcd_set_backlight(bool is_on) {
99     // turn the backlight on (true) or off (false)
100     if (is_on) {
101         lcd_write(LCD_DISPLAY_ON, (uint8_t *) 0, 1);
102     } else {
103         lcd_write(LCD_DISPLAY_OFF, NULL, 0);
104     }
105 }
106
107 void lcd_clear() {
108     // clear the contents of the display
109     lcd_write(LCD_CLEAR_SCREEN, NULL, 0);
110 }
111
112 void lcd_cursor_reset() {
113     // reset the cursor to (1, 1)
114     lcd_write(LCD_CURSOR_HOME, NULL, 0);
115 }
116
117 #if LCD_IS_RGB

```

```

118 void lcd_set_backlight_color(uint8_t r, uint8_t g, uint8_t b) {
119     // only supported on RGB displays!
120     uint8_t buf[] = { r, g, b };
121     lcd_write(LCD_SET_BACKLIGHT_COLOR, buf, 3);
122 }
123 #endif
124
125 void lcd_init() {
126     lcd_set_backlight(true);
127     lcd_set_size(LCD_WIDTH, LCD_HEIGHT);
128     lcd_set_contrast(155);
129     lcd_set_brightness(255);
130     lcd_set_cursor(false);
131 }
132
133 int main() {
134     stdio_init_all();
135     uart_init(UART_ID, BAUD_RATE);
136     uart_set_translate_crlf(UART_ID, false);
137     gpio_set_function(UART_TX_PIN, GPIO_FUNC_UART);
138
139     bi_decl(bi_1pin_with_func(UART_TX_PIN, GPIO_FUNC_UART));
140
141     lcd_init();
142
143     // define startup sequence and save to EEPROM
144     // no more or less than 32 chars, if not enough, fill remaining ones with spaces
145     uint8_t splash_buf[] = "Hello LCD, from Pi Towers! ";
146     lcd_write(LCD_SET_SPLASH, splash_buf, LCD_WIDTH * LCD_HEIGHT);
147
148     lcd_cursor_reset();
149     lcd_clear();
150
151     #if LCD_IS_RGB
152     uint8_t i = 0; // it's ok if this overflows and wraps, we're using sin
153     const float frequency = 0.1f;
154     float red, green, blue;
155     #endif
156
157     while (1) {
158         // send any chars from stdio straight to the backpack
159         char c = getchar();
160         // any bytes not followed by 0xFE (the special command) are interpreted
161         // as text to be displayed on the backpack, so we just send the char
162         // down the UART byte pipe!
163         if (c < 128) uart_putc_raw(UART_ID, c); // skip extra non-ASCII chars
164     #if LCD_IS_RGB
165         // change the display color on keypress, rainbow style!
166         red = sin(frequency * i + 0) * 127 + 128;
167         green = sin(frequency * i + 2) * 127 + 128;
168         blue = sin(frequency * i + 4) * 127 + 128;
169         lcd_set_backlight_color(red, green, blue);
170         i++;
171     #endif
172     }
173 }

```

## Bill of Materials

Table 12. A list of materials required for the example

Item	Quantity	Details
Breadboard	1	generic part
Raspberry Pi Pico	1	<a href="https://www.raspberrypi.com/products/raspberry-pi-pico/">https://www.raspberrypi.com/products/raspberry-pi-pico/</a>
16x2 RGB LCD panel 3.3v	1	generic part, <a href="#">available on Adafruit</a>
16x2 LCD backpack	1	<a href="#">from Adafruit</a>
M/M Jumper wires	3	generic part

## Attaching a microphone using the ADC

This example code shows how to interface the Raspberry Pi Pico with a standard analog microphone via the onboard analog to digital converter (ADC). In this example, we use an ICS-40180 breakout board by SparkFun but any analog microphone should be compatible with this tutorial. SparkFun have [written a guide](#) for this board that goes into more detail about the board and how it works.

### 💡 TIP

An analog to digital converter (ADC) is responsible for reading continually varying input signals that may range from 0 to a specified reference voltage (in the Pico's case this reference voltage is set by the supply voltage and can be measured on pin 35, ADC\_VREF) and converting them into binary, i.e. a number that can be digitally stored.

The Pico has a 12-bit ADC (ENOB of 8.7-bit, see [RP2040 datasheet section 4.9.3 for more details](#)), meaning that a read operation will return a number ranging from 0 to 4095 ( $2^{12} - 1$ ) for a total of 4096 possible values. Therefore, the resolution of the ADC is  $3.3/4096$ , so roughly steps of 0.8 millivolts. The SparkFun breakout uses an OPA344 operational amplifier to boost the signal coming from the microphone to voltage levels that can be easily read by the ADC. An important side effect is that a bias of  $0.5 \cdot V_{cc}$  is added to the signal, even when the microphone is not picking up any sound.

The ADC provides us with a raw voltage value but when dealing with sound, we're more interested in the amplitude of the audio signal. This is defined as one half the peak-to-peak amplitude. Included with this example is a very simple Python script that will plot the voltage values it receives via the serial port. By tweaking the sampling rates, and various other parameters, the data from the microphone can be analysed in various ways, such as in a Fast Fourier Transform to see what frequencies make up the signal.

Figure 12. Example output from included Python script

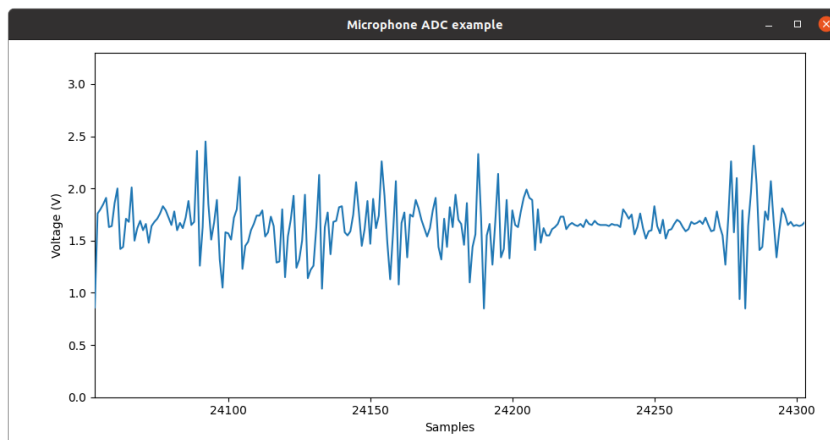

## Wiring information

Wiring up the device requires 3 jumpers, to connect VCC (3.3v), GND, and AOUT. The example here uses ADC0, which is GP26. Power is supplied from the 3.3V pin.

### ⚠ WARNING

Most boards will take a range of VCC voltages from the Pico's default 3.3V to the 5 volts commonly seen on other microcontrollers. Ensure your board doesn't output an analogue signal greater than 3.3V as this may result in permanent damage to the Pico's ADC.

Figure 13. Wiring Diagram for ICS-40180 microphone breakout board.

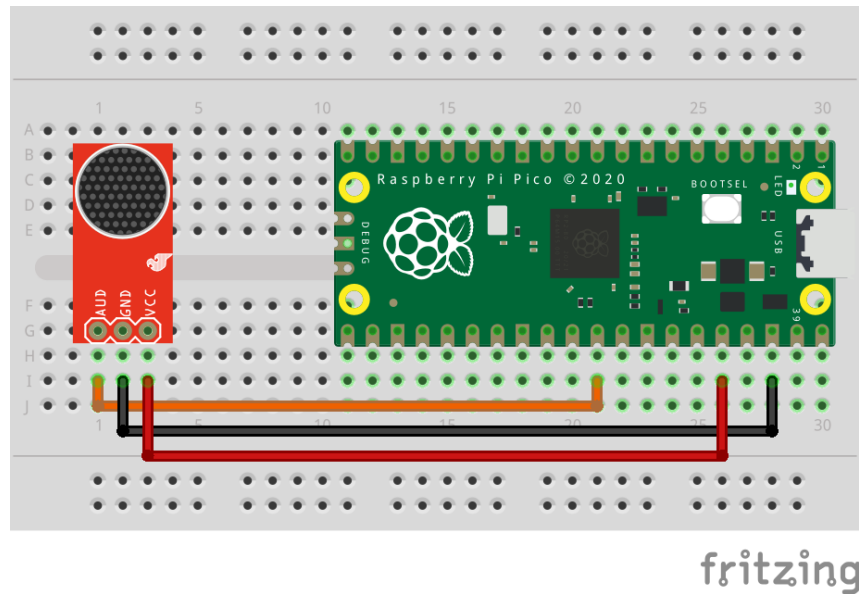

## List of Files

### CMakeLists.txt

CMake file to incorporate the example in to the examples build tree.

Pico Examples: [https://github.com/raspberrypi/pico-examples/tree/master/adc/microphone\\_adc/CMakeLists.txt](https://github.com/raspberrypi/pico-examples/tree/master/adc/microphone_adc/CMakeLists.txt) Lines 1 - 12

```

1 add_executable(microphone_adc
2     microphone_adc.c
3 )
4
5 # pull in common dependencies and adc hardware support
6 target_link_libraries(microphone_adc pico_stdlib hardware_adc)
7
8 # create map/bin/hex file etc.
9 pico_add_extra_outputs(microphone_adc)
10
11 # add url via pico_set_program_url
12 example_auto_set_url(microphone_adc)

```

### microphone\_adc.c

The example code.

Pico Examples: [https://github.com/raspberrypi/pico-examples/tree/master/adc/microphone\\_adc/microphone\\_adc.c](https://github.com/raspberrypi/pico-examples/tree/master/adc/microphone_adc/microphone_adc.c) Lines 1 - 49

```

1  /**
2  * Copyright (c) 2021 Raspberry Pi (Trading) Ltd.
3  *
4  * SPDX-License-Identifier: BSD-3-Clause
5  */
6
7  #include <stdio.h>
8  #include "pico/stdlib.h"
9  #include "hardware/gpio.h"
10 #include "hardware/adc.h"
11 #include "hardware/uart.h"
12 #include "pico/binary_info.h"
13
14 /* Example code to extract analog values from a microphone using the ADC
15    with accompanying Python file to plot these values
16
17    Connections on Raspberry Pi Pico board, other boards may vary.
18
19    GPIO 26/ADC0 (pin 31)-> AOUT or AUD on microphone board
20    3.3v (pin 36) -> VCC on microphone board
21    GND (pin 38) -> GND on microphone board
22 */
23
24 #define ADC_NUM 0
25 #define ADC_PIN (26 + ADC_NUM)
26 #define ADC_VREF 3.3
27 #define ADC_RANGE (1 << 12)
28 #define ADC_CONVERT (ADC_VREF / (ADC_RANGE - 1))
29
30 int main() {
31     stdio_init_all();
32     printf("Beep boop, listening...\n");
33
34     bi_decl(bi_program_description("Analog microphone example for Raspberry Pi Pico")); //
35     for picotool
36     bi_decl(bi_1pin_with_name(ADC_PIN, "ADC input pin"));
37
38     adc_init();
39     adc_gpio_init( ADC_PIN);
40     adc_select_input( ADC_NUM);
41
42     uint adc_raw;
43     while (1) {
44         adc_raw = adc_read(); // raw voltage from ADC
45         printf("%.2f\n", adc_raw * ADC_CONVERT);
46         sleep_ms(10);
47     }
48     return 0;
49 }

```

## Bill of Materials

Table 13. A list of materials required for the example

Item	Quantity	Details
Breadboard	1	generic part

Raspberry Pi Pico	1	<a href="https://www.raspberrypi.com/products/raspberry-pi-pico/">https://www.raspberrypi.com/products/raspberry-pi-pico/</a>
ICS-40180 microphone breakout board or similar	1	From SparkFun
M/M Jumper wires	3	generic part

## Attaching a BME280 temperature/humidity/pressure sensor via SPI

This example code shows how to interface the Raspberry Pi Pico to a BME280 temperature/humidity/pressure. The particular device used can be interfaced via I2C or SPI, we are using SPI, and interfacing at 3.3v.

This examples reads the data from the sensor, and runs it through the appropriate compensation routines (see the chip datasheet for details <https://www.bosch-sensortec.com/media/boschsensortec/downloads/datasheets/bst-bme280-ds002.pdf>). At startup the compensation parameters required by the compensation routines are read from the chip. )

### Wiring information

Wiring up the device requires 6 jumpers as follows:

- GPIO 16 (pin 21) MISO/spi0\_rx → SDO/SDO on bme280 board
- GPIO 17 (pin 22) Chip select → CSB/ICS on bme280 board
- GPIO 18 (pin 24) SCK/spi0\_sclk → SCL/SCK on bme280 board
- GPIO 19 (pin 25) MOSI/spi0\_tx → SDA/SDI on bme280 board
- 3.3v (pin 3;6) → VCC on bme280 board
- GND (pin 38) → GND on bme280 board

The example here uses SPI port 0. Power is supplied from the 3.3V pin.

#### **i** NOTE

There are many different manufacturers who sell boards with the BME280. Whilst they all appear slightly different, they all have, at least, the same 6 pins required to power and communicate. When wiring up a board that is different to the one in the diagram, ensure you connect up as described in the previous paragraph.

Figure 14. Wiring Diagram for bme280.

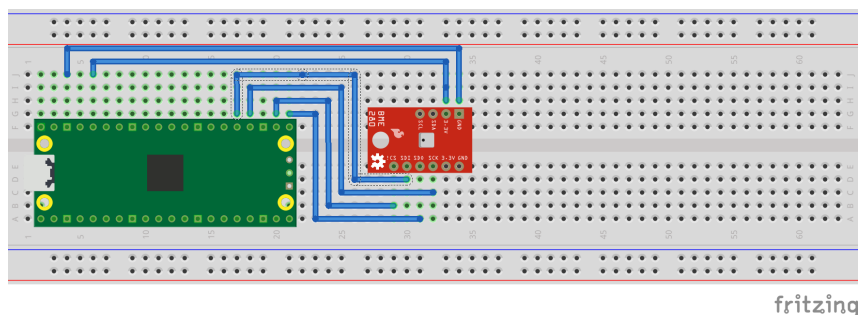

### List of Files

**CMakeLists.txt**

CMake file to incorporate the example in to the examples build tree.

Pico Examples: [https://github.com/raspberrypi/pico-examples/tree/master/spi/bme280\\_spi/CMakeLists.txt](https://github.com/raspberrypi/pico-examples/tree/master/spi/bme280_spi/CMakeLists.txt) Lines 1 - 12

```

1 add_executable(bme280_spi
2     bme280_spi.c
3 )
4
5 # pull in common dependencies and additional spi hardware support
6 target_link_libraries(bme280_spi pico_stdlib hardware_spi)
7
8 # create map/bin/hex file etc.
9 pico_add_extra_outputs(bme280_spi)
10
11 # add url via pico_set_program_url
12 example_auto_set_url(bme280_spi)

```

**bme280\_spi.c**

The example code.

Pico Examples: [https://github.com/raspberrypi/pico-examples/tree/master/spi/bme280\\_spi/bme280\\_spi.c](https://github.com/raspberrypi/pico-examples/tree/master/spi/bme280_spi/bme280_spi.c) Lines 1 - 241

```

1 /**
2  * Copyright (c) 2020 Raspberry Pi (Trading) Ltd.
3  *
4  * SPDX-License-Identifier: BSD-3-Clause
5  */
6
7 #include <stdio.h>
8 #include <string.h>
9 #include "pico/stdlib.h"
10 #include "pico/binary_info.h"
11 #include "hardware/spi.h"
12
13 /* Example code to talk to a bme280 humidity/temperature/pressure sensor.
14
15  NOTE: Ensure the device is capable of being driven at 3.3v NOT 5v. The Pico
16  GPIO (and therefore SPI) cannot be used at 5v.
17
18  You will need to use a level shifter on the SPI lines if you want to run the
19  board at 5v.
20
21  Connections on Raspberry Pi Pico board and a generic bme280 board, other
22  boards may vary.
23
24  GPIO 16 (pin 21) MISO/spi0_rx-> SDO/SD0 on bme280 board
25  GPIO 17 (pin 22) Chip select -> CSB!/CS on bme280 board
26  GPIO 18 (pin 24) SCK/spi0_sclk -> SCL/SCK on bme280 board
27  GPIO 19 (pin 25) MOSI/spi0_tx -> SDA/SDI on bme280 board
28  3.3v (pin 36) -> VCC on bme280 board
29  GND (pin 38) -> GND on bme280 board
30
31  Note: SPI devices can have a number of different naming schemes for pins. See
32  the Wikipedia page at https://en.wikipedia.org/wiki/Serial\_Peripheral\_Interface
33  for variations.
34
35  This code uses a bunch of register definitions, and some compensation code derived
36  from the Bosch datasheet which can be found here.
37  https://www.bosch-sensortec.com/media/boschsensortec/downloads/datasheets/bst-bme280-

```



```

ds002.pdf
38 */
39
40 #define READ_BIT 0x80
41
42 int32_t t_fine;
43
44 uint16_t dig_T1;
45 int16_t dig_T2, dig_T3;
46 uint16_t dig_P1;
47 int16_t dig_P2, dig_P3, dig_P4, dig_P5, dig_P6, dig_P7, dig_P8, dig_P9;
48 uint8_t dig_H1, dig_H3;
49 int8_t dig_H6;
50 int16_t dig_H2, dig_H4, dig_H5;
51
52 /* The following compensation functions are required to convert from the raw ADC
53 data from the chip to something usable. Each chip has a different set of
54 compensation parameters stored on the chip at point of manufacture, which are
55 read from the chip at startup and used in these routines.
56 */
57 int32_t compensate_temp(int32_t adc_T) {
58     int32_t var1, var2, T;
59     var1 = (((adc_T >> 3) - ((int32_t) dig_T1 << 1)) * ((int32_t) dig_T2)) >> 11;
60     var2 = (((((adc_T >> 4) - ((int32_t) dig_T1)) * ((adc_T >> 4) - ((int32_t) dig_T1))) >>
12) * ((int32_t) dig_T3))
61         >> 14;
62
63     t_fine = var1 + var2;
64     T = (t_fine * 5 + 128) >> 8;
65     return T;
66 }
67
68 uint32_t compensate_pressure(int32_t adc_P) {
69     int32_t var1, var2;
70     uint32_t p;
71     var1 = (((int32_t) t_fine) >> 1) - (int32_t) 64000;
72     var2 = (((var1 >> 2) * (var1 >> 2)) >> 11) * ((int32_t) dig_P6);
73     var2 = var2 + ((var1 * ((int32_t) dig_P5)) << 1);
74     var2 = (var2 >> 2) + (((int32_t) dig_P4) << 16);
75     var1 = (((dig_P3 * ((var1 >> 2) * (var1 >> 2)) >> 13)) >> 3) + (((int32_t) dig_P2) *
var1) >> 1)) >> 18;
76     var1 = (((32768 + var1)) * ((int32_t) dig_P1)) >> 15;
77     if (var1 == 0)
78         return 0;
79
80     p = (((uint32_t) (((int32_t) 1048576) - adc_P) - (var2 >> 12))) * 3125;
81     if (p < 0x80000000)
82         p = (p << 1) / ((uint32_t) var1);
83     else
84         p = (p / (uint32_t) var1) * 2;
85
86     var1 = (((int32_t) dig_P9) * ((int32_t) (((p >> 3) * (p >> 3)) >> 13))) >> 12;
87     var2 = (((int32_t) (p >> 2)) * ((int32_t) dig_P8)) >> 13;
88     p = (uint32_t) ((int32_t) p + ((var1 + var2 + dig_P7) >> 4));
89
90     return p;
91 }
92
93 uint32_t compensate_humidity(int32_t adc_H) {
94     int32_t v_x1_u32r;
95     v_x1_u32r = (t_fine - ((int32_t) 76800));
96     v_x1_u32r = (((((adc_H << 14) - (((int32_t) dig_H4) << 20) - (((int32_t) dig_H5) *
v_x1_u32r)) +

```

```

97     ((int32_t) 16384) >> 15) * ((((((v_x1_u32r * ((int32_t) dig_H6)) >>
100     10) * (((v_x1_u32r *
98     ((int32_t) dig_H3))
99     >> 11) + ((int32_t) 32768))) >> 10) + ((int32_t) 2097152)) *
100     ((int32_t) dig_H2) + 8192) >> 14));
101     v_x1_u32r = (v_x1_u32r - (((((v_x1_u32r >> 15) * (v_x1_u32r >> 15)) >> 7) * ((int32_t)
102     dig_H1)) >> 4));
103     v_x1_u32r = (v_x1_u32r < 0 ? 0 : v_x1_u32r);
104     v_x1_u32r = (v_x1_u32r > 419430400 ? 419430400 : v_x1_u32r);
105     return (uint32_t) (v_x1_u32r >> 12);
106 }
107
108 #ifdef PICO_DEFAULT_SPI_CSN_PIN
109 static inline void cs_select() {
110     asm volatile("nop \n nop \n nop");
111     gpio_put(PICO_DEFAULT_SPI_CSN_PIN, 0); // Active low
112     asm volatile("nop \n nop \n nop");
113 }
114
115 static inline void cs_deselect() {
116     asm volatile("nop \n nop \n nop");
117     gpio_put(PICO_DEFAULT_SPI_CSN_PIN, 1);
118     asm volatile("nop \n nop \n nop");
119 }
120 #endif
121
122 #if defined(spi_default) && defined(PICO_DEFAULT_SPI_CSN_PIN)
123 static void write_register(uint8_t reg, uint8_t data) {
124     uint8_t buf[2];
125     buf[0] = reg & 0x7f; // remove read bit as this is a write
126     buf[1] = data;
127     cs_select();
128     spi_write_blocking(spi_default, buf, 2);
129     cs_deselect();
130     sleep_ms(10);
131 }
132
133 static void read_registers(uint8_t reg, uint8_t *buf, uint16_t len) {
134     // For this particular device, we send the device the register we want to read
135     // first, then subsequently read from the device. The register is auto incrementing
136     // so we don't need to keep sending the register we want, just the first.
137     reg |= READ_BIT;
138     cs_select();
139     spi_write_blocking(spi_default, &reg, 1);
140     sleep_ms(10);
141     spi_read_blocking(spi_default, 0, buf, len);
142     cs_deselect();
143     sleep_ms(10);
144 }
145
146 /* This function reads the manufacturing assigned compensation parameters from the device */
147 void read_compensation_parameters() {
148     uint8_t buffer[26];
149
150     read_registers(0x88, buffer, 24);
151
152     dig_T1 = buffer[0] | (buffer[1] << 8);
153     dig_T2 = buffer[2] | (buffer[3] << 8);
154     dig_T3 = buffer[4] | (buffer[5] << 8);
155
156     dig_P1 = buffer[6] | (buffer[7] << 8);

```

```

157     dig_P2 = buffer[8] | (buffer[9] << 8);
158     dig_P3 = buffer[10] | (buffer[11] << 8);
159     dig_P4 = buffer[12] | (buffer[13] << 8);
160     dig_P5 = buffer[14] | (buffer[15] << 8);
161     dig_P6 = buffer[16] | (buffer[17] << 8);
162     dig_P7 = buffer[18] | (buffer[19] << 8);
163     dig_P8 = buffer[20] | (buffer[21] << 8);
164     dig_P9 = buffer[22] | (buffer[23] << 8);
165
166     dig_H1 = buffer[25];
167
168     read_registers(0xE1, buffer, 8);
169
170     dig_H2 = buffer[0] | (buffer[1] << 8);
171     dig_H3 = (int8_t) buffer[2];
172     dig_H4 = buffer[3] << 4 | (buffer[4] & 0xf);
173     dig_H5 = (buffer[5] >> 4) | (buffer[6] << 4);
174     dig_H6 = (int8_t) buffer[7];
175 }
176
177 static void bme280_read_raw(int32_t *humidity, int32_t *pressure, int32_t *temperature) {
178     uint8_t buffer[8];
179
180     read_registers(0xF7, buffer, 8);
181     *pressure = ((uint32_t) buffer[0] << 12) | ((uint32_t) buffer[1] << 4) | (buffer[2] >>
182     4);
183     *temperature = ((uint32_t) buffer[3] << 12) | ((uint32_t) buffer[4] << 4) | (buffer[5]
184     >> 4);
185     *humidity = (uint32_t) buffer[6] << 8 | buffer[7];
186 }
187 #endif
188
189 int main() {
190     stdio_init_all();
191     #if !defined(spi_default) || !defined(PICO_DEFAULT_SPI_SCK_PIN) ||
192         !defined(PICO_DEFAULT_SPI_TX_PIN) || !defined(PICO_DEFAULT_SPI_RX_PIN) ||
193         !defined(PICO_DEFAULT_SPI_CSN_PIN)
194     #warning spi/bme280_spi example requires a board with SPI pins
195     puts("Default SPI pins were not defined");
196 #else
197     printf("Hello, bme280! Reading raw data from registers via SPI...\n");
198
199     // This example will use SPI0 at 0.5MHz.
200     spi_init(spi_default, 500 * 1000);
201     gpio_set_function(PICO_DEFAULT_SPI_RX_PIN, GPIO_FUNC_SPI);
202     gpio_set_function(PICO_DEFAULT_SPI_SCK_PIN, GPIO_FUNC_SPI);
203     gpio_set_function(PICO_DEFAULT_SPI_TX_PIN, GPIO_FUNC_SPI);
204     // Make the SPI pins available to picotool
205     bi_decl(bi_3pins_with_func(PICO_DEFAULT_SPI_RX_PIN, PICO_DEFAULT_SPI_TX_PIN,
206     PICO_DEFAULT_SPI_SCK_PIN, GPIO_FUNC_SPI));
207
208     // Chip select is active-low, so we'll initialise it to a driven-high state
209     gpio_init(PICO_DEFAULT_SPI_CSN_PIN);
210     gpio_set_dir(PICO_DEFAULT_SPI_CSN_PIN, GPIO_OUT);
211     gpio_put(PICO_DEFAULT_SPI_CSN_PIN, 1);
212     // Make the CS pin available to picotool
213     bi_decl(bi_1pin_with_name(PICO_DEFAULT_SPI_CSN_PIN, "SPI CS"));
214
215     // See if SPI is working - interrogate the device for its I2C ID number, should be 0x60
216     uint8_t id;
217     read_registers(0xD0, &id, 1);
218     printf("Chip ID is 0x%x\n", id);

```

```

215
216     read_compensation_parameters();
217
218     write_register(0xF2, 0x1); // Humidity oversampling register - going for x1
219     write_register(0xF4, 0x27); // Set rest of oversampling modes and run mode to normal
220
221     int32_t humidity, pressure, temperature;
222
223     while (1) {
224         bme280_read_raw(&humidity, &pressure, &temperature);
225
226         // These are the raw numbers from the chip, so we need to run through the
227         // compensations to get human understandable numbers
228         pressure = compensate_pressure(pressure);
229         temperature = compensate_temp(temperature);
230         humidity = compensate_humidity(humidity);
231
232         printf("Humidity = %.2f%%\n", humidity / 1024.0);
233         printf("Pressure = %dPa\n", pressure);
234         printf("Temp. = %.2fC\n", temperature / 100.0);
235
236         sleep_ms(1000);
237     }
238
239     return 0;
240 #endif
241 }

```

## Bill of Materials

Table 14. A list of materials required for the example

Item	Quantity	Details
Breadboard	1	generic part
Raspberry Pi Pico	1	<a href="https://www.raspberrypi.com/products/raspberry-pi-pico/">https://www.raspberrypi.com/products/raspberry-pi-pico/</a>
BME280 board	1	generic part
M/M Jumper wires	6	generic part

## Attaching a MPU9250 accelerometer/gyroscope via SPI

This example code shows how to interface the Raspberry Pi Pico to the MPU9250 accelerometer/gyroscope board. The particular device used can be interfaced via I2C or SPI, we are using SPI, and interfacing at 3.3v.

### **i** NOTE

This is a very basic example, and only recovers raw data from the sensor. There are various calibration options available that should be used to ensure that the final results are accurate. It is also possible to wire up the interrupt pin to a GPIO and read data only when it is ready, rather than using the polling approach in the example.

## Wiring information

Wiring up the device requires 6 jumpers as follows:

- GPIO 4 (pin 6) MISO/spi0\_rx → ADO on MPU9250 board
- GPIO 5 (pin 7) Chip select → NCS on MPU9250 board
- GPIO 6 (pin 9) SCK/spi0\_sclk → SCL on MPU9250 board
- GPIO 7 (pin 10) MOSI/spi0\_tx → SDA on MPU9250 board
- 3.3v (pin 36) → VCC on MPU9250 board
- GND (pin 38) → GND on MPU9250 board

The example here uses SPI port 0. Power is supplied from the 3.3V pin.

### **NOTE**

There are many different manufacturers who sell boards with the MPU9250. Whilst they all appear slightly different, they all have, at least, the same 6 pins required to power and communicate. When wiring up a board that is different to the one in the diagram, ensure you connect up as described in the previous paragraph.

Figure 15. Wiring Diagram for MPU9250.

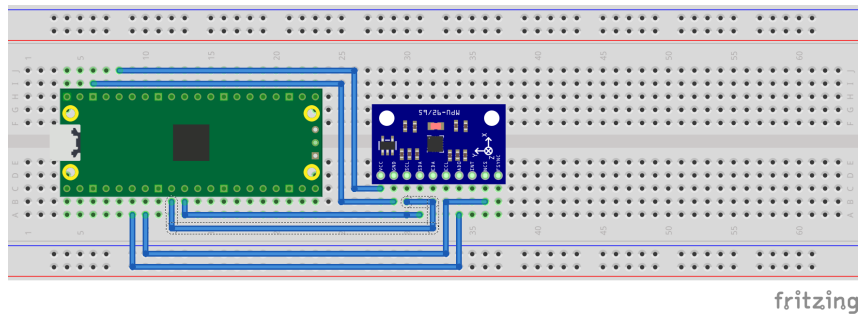

## List of Files

### CMakeLists.txt

CMake file to incorporate the example in to the examples build tree.

Pico Examples: [https://github.com/raspberrypi/pico-examples/tree/master/spi/mpu9250\\_spi/CMakeLists.txt](https://github.com/raspberrypi/pico-examples/tree/master/spi/mpu9250_spi/CMakeLists.txt) Lines 1 - 12

```

1 add_executable(mpu9250_spi
2     mpu9250_spi.c
3 )
4
5 # pull in common dependencies and additional spi hardware support
6 target_link_libraries(mpu9250_spi pico_stdlib hardware_spi)
7
8 # create map/bin/hex file etc.
9 pico_add_extra_outputs(mpu9250_spi)
10
11 # add url via pico_set_program_url
12 example_auto_set_url(mpu9250_spi)

```

### mpu9250\_spi.c

The example code.

Pico Examples: [https://github.com/raspberrypi/pico-examples/tree/master/spi/mpu9250\\_spi/mpu9250\\_spi.c](https://github.com/raspberrypi/pico-examples/tree/master/spi/mpu9250_spi/mpu9250_spi.c) Lines 1 - 155

```

1 /**
2  * Copyright (c) 2020 Raspberry Pi (Trading) Ltd.
3  *

```

```

4  * SPDX-License-Identifier: BSD-3-Clause
5  */
6
7  #include <stdio.h>
8  #include <string.h>
9  #include "pico/stdlib.h"
10 #include "pico/binary_info.h"
11 #include "hardware/spi.h"
12
13 /* Example code to talk to a MPU9250 MEMS accelerometer and gyroscope.
14    Ignores the magnetometer, that is left as a exercise for the reader.
15
16    This is taking to simple approach of simply reading registers. It's perfectly
17    possible to link up an interrupt line and set things up to read from the
18    inbuilt FIFO to make it more useful.
19
20    NOTE: Ensure the device is capable of being driven at 3.3v NOT 5v. The Pico
21    GPIO (and therefor SPI) cannot be used at 5v.
22
23    You will need to use a level shifter on the I2C lines if you want to run the
24    board at 5v.
25
26    Connections on Raspberry Pi Pico board and a generic MPU9250 board, other
27    boards may vary.
28
29    GPIO 4 (pin 6) MISO/spi0_rx-> ADO on MPU9250 board
30    GPIO 5 (pin 7) Chip select -> NCS on MPU9250 board
31    GPIO 6 (pin 9) SCK/spi0_sclk -> SCL on MPU9250 board
32    GPIO 7 (pin 10) MOSI/spi0_tx -> SDA on MPU9250 board
33    3.3v (pin 36) -> VCC on MPU9250 board
34    GND (pin 38) -> GND on MPU9250 board
35
36    Note: SPI devices can have a number of different naming schemes for pins. See
37    the Wikipedia page at https://en.wikipedia.org/wiki/Serial\_Peripheral\_Interface
38    for variations.
39    The particular device used here uses the same pins for I2C and SPI, hence the
40    using of I2C names
41 */
42
43 #define PIN_MISO 4
44 #define PIN_CS 5
45 #define PIN_SCK 6
46 #define PIN_MOSI 7
47
48 #define SPI_PORT spi0
49 #define READ_BIT 0x80
50
51 static inline void cs_select() {
52     asm volatile("nop \n nop \n nop");
53     gpio_put(PIN_CS, 0); // Active low
54     asm volatile("nop \n nop \n nop");
55 }
56
57 static inline void cs_deselect() {
58     asm volatile("nop \n nop \n nop");
59     gpio_put(PIN_CS, 1);
60     asm volatile("nop \n nop \n nop");
61 }
62
63 static void mpu9250_reset() {
64     // Two byte reset. First byte register, second byte data
65     // There are a load more options to set up the device in different ways that could be
        added here

```

```

66     uint8_t buf[] = {0x6B, 0x00};
67     cs_select();
68     spi_write_blocking(SPI_PORT, buf, 2);
69     cs_deselect();
70 }
71
72
73 static void read_registers(uint8_t reg, uint8_t *buf, uint16_t len) {
74     // For this particular device, we send the device the register we want to read
75     // first, then subsequently read from the device. The register is auto incrementing
76     // so we don't need to keep sending the register we want, just the first.
77
78     reg |= READ_BIT;
79     cs_select();
80     spi_write_blocking(SPI_PORT, &reg, 1);
81     sleep_ms(10);
82     spi_read_blocking(SPI_PORT, 0, buf, len);
83     cs_deselect();
84     sleep_ms(10);
85 }
86
87
88 static void mpu9250_read_raw(int16_t accel[3], int16_t gyro[3], int16_t *temp) {
89     uint8_t buffer[6];
90
91     // Start reading acceleration registers from register 0x3B for 6 bytes
92     read_registers(0x3B, buffer, 6);
93
94     for (int i = 0; i < 3; i++) {
95         accel[i] = (buffer[i * 2] << 8 | buffer[(i * 2) + 1]);
96     }
97
98     // Now gyro data from reg 0x43 for 6 bytes
99     read_registers(0x43, buffer, 6);
100
101     for (int i = 0; i < 3; i++) {
102         gyro[i] = (buffer[i * 2] << 8 | buffer[(i * 2) + 1]);
103     }
104
105     // Now temperature from reg 0x41 for 2 bytes
106     read_registers(0x41, buffer, 2);
107
108     *temp = buffer[0] << 8 | buffer[1];
109 }
110
111 int main() {
112     stdio_init_all();
113
114     printf("Hello, MPU9250! Reading raw data from registers via SPI...\n");
115
116     // This example will use SPI0 at 0.5MHz.
117     spi_init(SPI_PORT, 500 * 1000);
118     gpio_set_function(PIN_MISO, GPIO_FUNC_SPI);
119     gpio_set_function(PIN_SCK, GPIO_FUNC_SPI);
120     gpio_set_function(PIN_MOSI, GPIO_FUNC_SPI);
121     // Make the SPI pins available to picotool
122     bi_decl(bi_3pins_with_func(PIN_MISO, PIN_MOSI, PIN_SCK, GPIO_FUNC_SPI));
123
124     // Chip select is active-low, so we'll initialise it to a driven-high state
125     gpio_init(PIN_CS);
126     gpio_set_dir(PIN_CS, GPIO_OUT);
127     gpio_put(PIN_CS, 1);
128     // Make the CS pin available to picotool

```

```

129     bi_decl(bi_1pin_with_name(PIN_CS, "SPI CS"));
130
131     mpu9250_reset();
132
133     // See if SPI is working - interrogate the device for its I2C ID number, should be 0x71
134     uint8_t id;
135     read_registers(0x75, &id, 1);
136     printf("I2C address is 0x%x\n", id);
137
138     int16_t acceleration[3], gyro[3], temp;
139
140     while (1) {
141         mpu9250_read_raw(acceleration, gyro, &temp);
142
143         // These are the raw numbers from the chip, so will need tweaking to be really
144         // useful.
145         // See the datasheet for more information
146         printf("Acc. X = %d, Y = %d, Z = %d\n", acceleration[0], acceleration[1],
147             acceleration[2]);
148         printf("Gyro. X = %d, Y = %d, Z = %d\n", gyro[0], gyro[1], gyro[2]);
149         // Temperature is simple so use the datasheet calculation to get deg C.
150         // Note this is chip temperature.
151         printf("Temp. = %f\n", (temp / 340.0) + 36.53);
152
153         sleep_ms(100);
154     }
155     return 0;
156 }

```

## Bill of Materials

Table 15. A list of materials required for the example

Item	Quantity	Details
Breadboard	1	generic part
Raspberry Pi Pico	1	<a href="https://www.raspberrypi.com/products/raspberry-pi-pico/">https://www.raspberrypi.com/products/raspberry-pi-pico/</a>
MPU9250 board	1	generic part
M/M Jumper wires	6	generic part

## Attaching a MPU6050 accelerometer/gyroscope via I2C

This example code shows how to interface the Raspberry Pi Pico to the MPU6050 accelerometer/gyroscope board. This device uses I2C for communications, and most MPU6050 parts are happy running at either 3.3 or 5v. The Raspberry Pi RP2040 GPIO's work at 3.3v so that is what the example uses.



**NOTE**

This is a very basic example, and only recovers raw data from the sensor. There are various calibration options available that should be used to ensure that the final results are accurate. It is also possible to wire up the interrupt pin to a GPIO and read data only when it is ready, rather than using the polling approach in the example.

**Wiring information**

Wiring up the device requires 4 jumpers, to connect VCC (3.3v), GND, SDA and SCL. The example here uses I2C port 0, which is assigned to GPIO 4 (SDA) and 5 (SCL) in software. Power is supplied from the 3.3V pin.

**NOTE**

There are many different manufacturers who sell boards with the MPU6050. Whilst they all appear slightly different, they all have, at least, the same 4 pins required to power and communicate. When wiring up a board that is different to the one in the diagram, ensure you connect up as described in the previous paragraph.

Figure 16. Wiring Diagram for MPU6050.

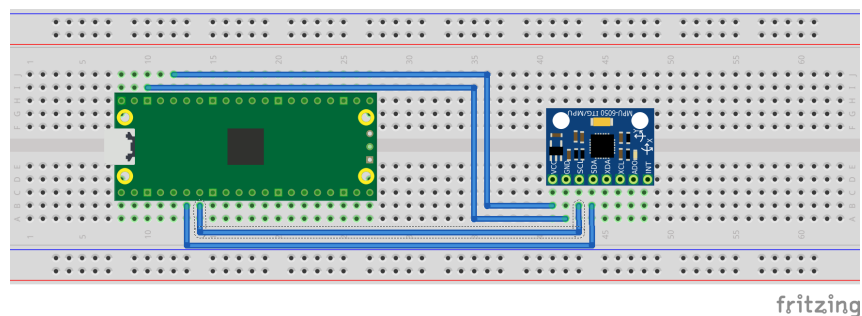
**List of Files****CMakeLists.txt**

CMake file to incorporate the example in to the examples build tree.

Pico Examples: [https://github.com/raspberrypi/pico-examples/tree/master/i2c/mpu6050\\_i2c/CMakeLists.txt](https://github.com/raspberrypi/pico-examples/tree/master/i2c/mpu6050_i2c/CMakeLists.txt) Lines 1 - 12

```

1 add_executable(mpu6050_i2c
2     mpu6050_i2c.c
3 )
4
5 # pull in common dependencies and additional i2c hardware support
6 target_link_libraries(mpu6050_i2c pico_stdlib hardware_i2c)
7
8 # create map/bin/hex file etc.
9 pico_add_extra_outputs(mpu6050_i2c)
10
11 # add url via pico_set_program_url
12 example_auto_set_url(mpu6050_i2c)

```

**mpu6050\_i2c.c**

The example code.

Pico Examples: [https://github.com/raspberrypi/pico-examples/tree/master/i2c/mpu6050\\_i2c/mpu6050\\_i2c.c](https://github.com/raspberrypi/pico-examples/tree/master/i2c/mpu6050_i2c/mpu6050_i2c.c) Lines 1 - 117

```

1 /**

```

```

2  * Copyright (c) 2020 Raspberry Pi (Trading) Ltd.
3  *
4  * SPDX-License-Identifier: BSD-3-Clause
5  */
6
7  #include <stdio.h>
8  #include <string.h>
9  #include "pico/stdlib.h"
10 #include "pico/binary_info.h"
11 #include "hardware/i2c.h"
12
13 /* Example code to talk to a MPU6050 MEMS accelerometer and gyroscope
14
15    This is taking to simple approach of simply reading registers. It's perfectly
16    possible to link up an interrupt line and set things up to read from the
17    inbuilt FIFO to make it more useful.
18
19    NOTE: Ensure the device is capable of being driven at 3.3v NOT 5v. The Pico
20    GPIO (and therefor I2C) cannot be used at 5v.
21
22    You will need to use a level shifter on the I2C lines if you want to run the
23    board at 5v.
24
25    Connections on Raspberry Pi Pico board, other boards may vary.
26
27    GPIO PICO_DEFAULT_I2C_SDA_PIN (On Pico this is GP4 (pin 6)) -> SDA on MPU6050 board
28    GPIO PICO_DEFAULT_I2C_SCL_PIN (On Pico this is GP5 (pin 7)) -> SCL on MPU6050 board
29    3.3v (pin 36) -> VCC on MPU6050 board
30    GND (pin 38) -> GND on MPU6050 board
31 */
32
33 // By default these devices are on bus address 0x68
34 static int addr = 0x68;
35
36 #ifdef i2c_default
37 static void mpu6050_reset() {
38     // Two byte reset. First byte register, second byte data
39     // There are a load more options to set up the device in different ways that could be
40     added here
41     uint8_t buf[] = {0x6B, 0x00};
42     i2c_write_blocking(i2c_default, addr, buf, 2, false);
43 }
44
45 static void mpu6050_read_raw(int16_t accel[3], int16_t gyro[3], int16_t *temp) {
46     // For this particular device, we send the device the register we want to read
47     // first, then subsequently read from the device. The register is auto incrementing
48     // so we don't need to keep sending the register we want, just the first.
49
50     uint8_t buffer[6];
51
52     // Start reading acceleration registers from register 0x3B for 6 bytes
53     uint8_t val = 0x3B;
54     i2c_write_blocking(i2c_default, addr, &val, 1, true); // true to keep master control of
55     bus
56     i2c_read_blocking(i2c_default, addr, buffer, 6, false);
57
58     for (int i = 0; i < 3; i++) {
59         accel[i] = (buffer[i * 2] << 8 | buffer[(i * 2) + 1]);
60     }
61
62     // Now gyro data from reg 0x43 for 6 bytes
63     // The register is auto incrementing on each read
64     val = 0x43;

```

```

63     i2c_write_blocking(i2c_default, addr, &val, 1, true);
64     i2c_read_blocking(i2c_default, addr, buffer, 6, false); // False - finished with bus
65
66     for (int i = 0; i < 3; i++) {
67         gyro[i] = (buffer[i * 2] << 8 | buffer[(i * 2) + 1]);
68     }
69
70     // Now temperature from reg 0x41 for 2 bytes
71     // The register is auto incrementing on each read
72     val = 0x41;
73     i2c_write_blocking(i2c_default, addr, &val, 1, true);
74     i2c_read_blocking(i2c_default, addr, buffer, 2, false); // False - finished with bus
75
76     *temp = buffer[0] << 8 | buffer[1];
77 }
78 #endif
79
80 int main() {
81     stdio_init_all();
82     #if !defined(i2c_default) || !defined(PICO_DEFAULT_I2C_SDA_PIN) ||
83         !defined(PICO_DEFAULT_I2C_SCL_PIN)
84         #warning i2c/mpu6050_i2c example requires a board with I2C pins
85         puts("Default I2C pins were not defined");
86     #else
87         printf("Hello, MPU6050! Reading raw data from registers...\n");
88
89         // This example will use I2C0 on the default SDA and SCL pins (4, 5 on a Pico)
90         i2c_init(i2c_default, 400 * 1000);
91         gpio_set_function(PICO_DEFAULT_I2C_SDA_PIN, GPIO_FUNC_I2C);
92         gpio_set_function(PICO_DEFAULT_I2C_SCL_PIN, GPIO_FUNC_I2C);
93         gpio_pull_up(PICO_DEFAULT_I2C_SDA_PIN);
94         gpio_pull_up(PICO_DEFAULT_I2C_SCL_PIN);
95         // Make the I2C pins available to picotool
96         bi_decl(bi_2pins_with_func(PICO_DEFAULT_I2C_SDA_PIN, PICO_DEFAULT_I2C_SCL_PIN,
97             GPIO_FUNC_I2C));
98
99         mpu6050_reset();
100
101         int16_t acceleration[3], gyro[3], temp;
102
103         while (1) {
104             mpu6050_read_raw(acceleration, gyro, &temp);
105
106             // These are the raw numbers from the chip, so will need tweaking to be really
107             // useful.
108             // See the datasheet for more information
109             printf("Acc. X = %d, Y = %d, Z = %d\n", acceleration[0], acceleration[1],
110                 acceleration[2]);
111             printf("Gyro. X = %d, Y = %d, Z = %d\n", gyro[0], gyro[1], gyro[2]);
112             // Temperature is simple so use the datasheet calculation to get deg C.
113             // Note this is chip temperature.
114             printf("Temp. = %f\n", (temp / 340.0) + 36.53);
115
116             sleep_ms(100);
117         }
118     #endif
119     return 0;
120 }

```

## Bill of Materials

Table 16. A list of materials required for the example

Item	Quantity	Details
Breadboard	1	generic part
Raspberry Pi Pico	1	<a href="https://www.raspberrypi.com/products/raspberry-pi-pico/">https://www.raspberrypi.com/products/raspberry-pi-pico/</a>
MPU6050 board	1	generic part
M/M Jumper wires	4	generic part

## Attaching a 16x2 LCD via I2C

This example code shows how to interface the Raspberry Pi Pico to one of the very common 16x2 LCD character displays. The display will need a 3.3V I2C adapter board as this example uses I2C for communications.

### **i** NOTE

These LCD displays can also be driven directly using GPIO without the use of an adapter board. That is beyond the scope of this example.

## Wiring information

Wiring up the device requires 4 jumpers, to connect VCC (3.3v), GND, SDA and SCL. The example here uses I2C port 0, which is assigned to GPIO 4 (SDA) and 5 (SCL) in software. Power is supplied from the 3.3V pin.

### **⊖** WARNING

Many displays of this type are 5v. If you wish to use a 5v display you will need to use level shifters on the SDA and SCL lines to convert from the 3.3V used by the RP2040. Whilst a 5v display will just about work at 3.3v, the display will be dim.

Figure 17. Wiring Diagram for LCD1602A LCD with I2C bridge.

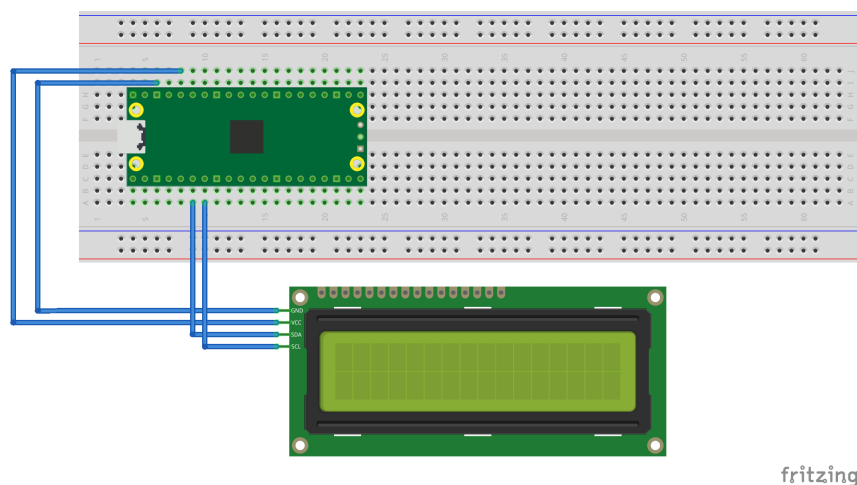

## List of Files

**CMakeLists.txt**

CMake file to incorporate the example in to the examples build tree.

Pico Examples: [https://github.com/raspberrypi/pico-examples/tree/master/i2c/lcd\\_1602\\_i2c/CMakeLists.txt](https://github.com/raspberrypi/pico-examples/tree/master/i2c/lcd_1602_i2c/CMakeLists.txt) Lines 1 - 12

```

1 add_executable(lcd_1602_i2c
2     lcd_1602_i2c.c
3 )
4
5 # pull in common dependencies and additional i2c hardware support
6 target_link_libraries(lcd_1602_i2c pico_stdlib hardware_i2c)
7
8 # create map/bin/hex file etc.
9 pico_add_extra_outputs(lcd_1602_i2c)
10
11 # add url via pico_set_program_url
12 example_auto_set_url(lcd_1602_i2c)

```

**lcd\_1602\_i2c.c**

The example code.

Pico Examples: [https://github.com/raspberrypi/pico-examples/tree/master/i2c/lcd\\_1602\\_i2c/lcd\\_1602\\_i2c.c](https://github.com/raspberrypi/pico-examples/tree/master/i2c/lcd_1602_i2c/lcd_1602_i2c.c) Lines 1 - 169

```

1 /**
2  * Copyright (c) 2020 Raspberry Pi (Trading) Ltd.
3  *
4  * SPDX-License-Identifier: BSD-3-Clause
5  */
6
7 #include <stdio.h>
8 #include <string.h>
9 #include "pico/stdlib.h"
10 #include "hardware/i2c.h"
11 #include "pico/binary_info.h"
12
13 /* Example code to drive a 16x2 LCD panel via a I2C bridge chip (e.g. PCF8574)
14
15     NOTE: The panel must be capable of being driven at 3.3v NOT 5v. The Pico
16     GPIO (and therefor I2C) cannot be used at 5v.
17
18     You will need to use a level shifter on the I2C lines if you want to run the
19     board at 5v.
20
21     Connections on Raspberry Pi Pico board, other boards may vary.
22
23     GPIO 4 (pin 6)-> SDA on LCD bridge board
24     GPIO 5 (pin 7)-> SCL on LCD bridge board
25     3.3v (pin 36) -> VCC on LCD bridge board
26     GND (pin 38) -> GND on LCD bridge board
27 */
28 // commands
29 const int LCD_CLEARDISPLAY = 0x01;
30 const int LCD_RETURNHOME = 0x02;
31 const int LCD_ENTRYMODESET = 0x04;
32 const int LCD_DISPLAYCONTROL = 0x08;
33 const int LCD_CURSORSHIFT = 0x10;
34 const int LCD_FUNCTIONSET = 0x20;
35 const int LCD_SETCGRAMADDR = 0x40;
36 const int LCD_SETDRAMADDR = 0x80;
37

```

```

38 // flags for display entry mode
39 const int LCD_ENTRYSHIFTINCREMENT = 0x01;
40 const int LCD_ENTRYLEFT = 0x02;
41
42 // flags for display and cursor control
43 const int LCD_BLINKON = 0x01;
44 const int LCD_CURSORON = 0x02;
45 const int LCD_DISPLAYON = 0x04;
46
47 // flags for display and cursor shift
48 const int LCD_MOVERIGHT = 0x04;
49 const int LCD_DISPLAYMOVE = 0x08;
50
51 // flags for function set
52 const int LCD_5x10DOTS = 0x04;
53 const int LCD_2LINE = 0x08;
54 const int LCD_8BITMODE = 0x10;
55
56 // flag for backlight control
57 const int LCD_BACKLIGHT = 0x08;
58
59 const int LCD_ENABLE_BIT = 0x04;
60
61 // By default these LCD display drivers are on bus address 0x27
62 static int addr = 0x27;
63
64 // Modes for lcd_send_byte
65 #define LCD_CHARACTER 1
66 #define LCD_COMMAND 0
67
68 #define MAX_LINES 2
69 #define MAX_CHARS 16
70
71 /* Quick helper function for single byte transfers */
72 void i2c_write_byte(uint8_t val) {
73 #ifdef i2c_default
74     i2c_write_blocking(i2c_default, addr, &val, 1, false);
75 #endif
76 }
77
78 void lcd_toggle_enable(uint8_t val) {
79     // Toggle enable pin on LCD display
80     // We cannot do this too quickly or things don't work
81 #define DELAY_US 600
82     sleep_us(DELAY_US);
83     i2c_write_byte(val | LCD_ENABLE_BIT);
84     sleep_us(DELAY_US);
85     i2c_write_byte(val & ~LCD_ENABLE_BIT);
86     sleep_us(DELAY_US);
87 }
88
89 // The display is sent a byte as two separate nibble transfers
90 void lcd_send_byte(uint8_t val, int mode) {
91     uint8_t high = mode | (val & 0xF0) | LCD_BACKLIGHT;
92     uint8_t low = mode | ((val << 4) & 0xF0) | LCD_BACKLIGHT;
93
94     i2c_write_byte(high);
95     lcd_toggle_enable(high);
96     i2c_write_byte(low);
97     lcd_toggle_enable(low);
98 }
99
100 void lcd_clear(void) {

```

```

101     lcd_send_byte(LCD_CLEARDISPLAY, LCD_COMMAND);
102 }
103
104 // go to location on LCD
105 void lcd_set_cursor(int line, int position) {
106     int val = (line == 0) ? 0x80 + position : 0xC0 + position;
107     lcd_send_byte(val, LCD_COMMAND);
108 }
109
110 static void inline lcd_char(char val) {
111     lcd_send_byte(val, LCD_CHARACTER);
112 }
113
114 void lcd_string(const char *s) {
115     while (*s) {
116         lcd_char(*s++);
117     }
118 }
119
120 void lcd_init() {
121     lcd_send_byte(0x03, LCD_COMMAND);
122     lcd_send_byte(0x03, LCD_COMMAND);
123     lcd_send_byte(0x03, LCD_COMMAND);
124     lcd_send_byte(0x02, LCD_COMMAND);
125
126     lcd_send_byte(LCD_ENTRYMODESET | LCD_ENTRYLEFT, LCD_COMMAND);
127     lcd_send_byte(LCD_FUNCTIONSET | LCD_2LINE, LCD_COMMAND);
128     lcd_send_byte(LCD_DISPLAYCONTROL | LCD_DISPLAYON, LCD_COMMAND);
129     lcd_clear();
130 }
131
132 int main() {
133     #if !defined(i2c_default) || !defined(PICO_DEFAULT_I2C_SDA_PIN) ||
134         !defined(PICO_DEFAULT_I2C_SCL_PIN)
135         #warning i2c/lcd_1602-i2c example requires a board with I2C pins
136     #else
137         // This example will use I2C0 on the default SDA and SCL pins (4, 5 on a Pico)
138         i2c_init(i2c_default, 100 * 1000);
139         gpio_set_function(PICO_DEFAULT_I2C_SDA_PIN, GPIO_FUNC_I2C);
140         gpio_set_function(PICO_DEFAULT_I2C_SCL_PIN, GPIO_FUNC_I2C);
141         gpio_pull_up(PICO_DEFAULT_I2C_SDA_PIN);
142         gpio_pull_up(PICO_DEFAULT_I2C_SCL_PIN);
143         // Make the I2C pins available to picotool
144         bi_decl(bi_2pins_with_func(PICO_DEFAULT_I2C_SDA_PIN, PICO_DEFAULT_I2C_SCL_PIN,
145             GPIO_FUNC_I2C));
146
147         lcd_init();
148
149         static char *message[] =
150             {
151                 "RP2040 by", "Raspberry Pi",
152                 "A brand new", "microcontroller",
153                 "Twin core M0", "Full C SDK",
154                 "More power in", "your product",
155                 "More beans", "than Heinz!"
156             };
157
158         while (1) {
159             for (int m = 0; m < sizeof(message) / sizeof(message[0]); m += MAX_LINES) {
160                 for (int line = 0; line < MAX_LINES; line++) {
161                     lcd_set_cursor(line, (MAX_CHARS / 2) - strlen(message[m + line]) / 2);
162                     lcd_string(message[m + line]);
163                 }
164             }
165         }
166     }

```

```

162         sleep_ms(2000);
163         lcd_clear();
164     }
165 }
166
167 return 0;
168 #endif
169 }

```

## Bill of Materials

Table 17. A list of materials required for the example

Item	Quantity	Details
Breadboard	1	generic part
Raspberry Pi Pico	1	<a href="https://www.raspberrypi.com/products/raspberry-pi-pico/">https://www.raspberrypi.com/products/raspberry-pi-pico/</a>
1602A based LCD panel 3.3v	1	generic part
1602A to I2C bridge device 3.3v	1	generic part
M/M Jumper wires	4	generic part

## Attaching a BMP280 temp/pressure sensor via I2C

This example code shows how to interface the Raspberry Pi Pico with the popular BMP280 temperature and air pressure sensor manufactured by Bosch. A similar variant, the BME280, exists that can also measure humidity. There is another example that uses the BME280 device but talks to it via SPI as opposed to I2C.

The code reads data from the sensor's registers every 500 milliseconds and prints it via the onboard UART. This example operates the BMP280 in *normal* mode, meaning that the device continuously cycles between a measurement period and a standby period at a regular interval we can set. This has the advantage that subsequent reads do not require configuration register writes and is the recommended mode of operation to filter out short-term disturbances.

### TIP

The BMP280 is highly configurable with 3 modes of operation, various oversampling levels, and 5 filter settings. Find the datasheet online (<https://www.bosch-sensortec.com/media/boschsensortec/downloads/datasheets/bst-bmp280-ds001.pdf>) to explore all of its capabilities beyond the simple example given here.

## Wiring information

Wiring up the device requires 4 jumpers, to connect VCC (3.3v), GND, SDA and SCL. The example here uses the default I2C port 0, which is assigned to GPIO 4 (SDA) and 5 (SCL) in software. Power is supplied from the 3.3V pin from the Pico.



**⊖ WARNING**

The BMP280 has a maximum supply voltage rating of 3.6V. Most breakout boards have voltage regulators that will allow a range of input voltages of 2-6V, but make sure to check beforehand.

Figure 18. Wiring Diagram for BMP280 sensor via I2C.

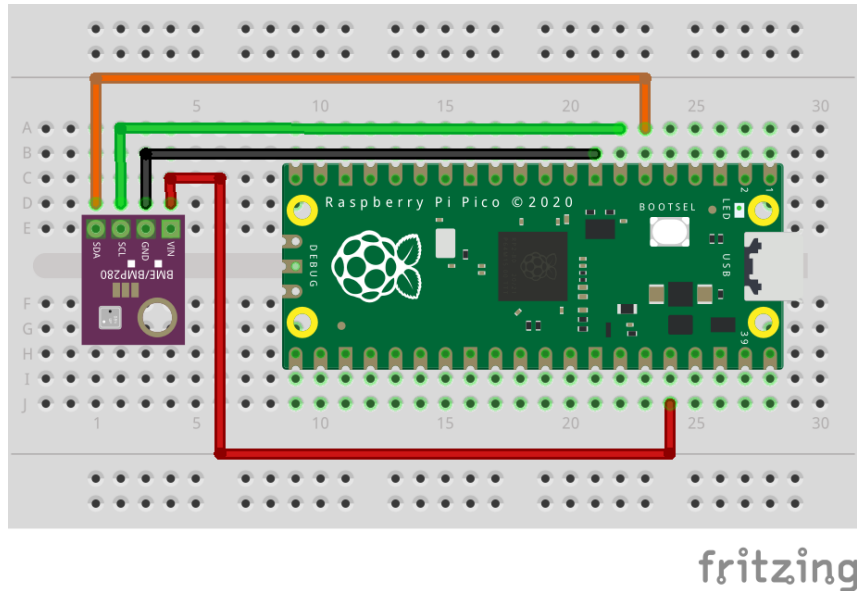

## List of Files

### CMakeLists.txt

CMake file to incorporate the example into the examples build tree.

Pico Examples: [https://github.com/raspberrypi/pico-examples/tree/master/i2c/bmp280\\_i2c/CMakeLists.txt](https://github.com/raspberrypi/pico-examples/tree/master/i2c/bmp280_i2c/CMakeLists.txt) Lines 1 - 12

```

1 add_executable(bmp280_i2c
2     bmp280_i2c.c
3 )
4
5 # pull in common dependencies and additional i2c hardware support
6 target_link_libraries(bmp280_i2c pico_stdlib hardware_i2c)
7
8 # create map/bin/hex file etc.
9 pico_add_extra_outputs(bmp280_i2c)
10
11 # add url via pico_set_program_url
12 example_auto_set_url(bmp280_i2c)

```

### bmp280\_i2c.c

The example code.

Pico Examples: [https://github.com/raspberrypi/pico-examples/tree/master/i2c/bmp280\\_i2c/bmp280\\_i2c.c](https://github.com/raspberrypi/pico-examples/tree/master/i2c/bmp280_i2c/bmp280_i2c.c) Lines 1 - 252

```

1 /**
2  * Copyright (c) 2021 Raspberry Pi (Trading) Ltd.
3  *
4  * SPDX-License-Identifier: BSD-3-Clause
5  **/
6

```

```

7 #include <stdio.h>
8
9 #include "hardware/i2c.h"
10 #include "pico/binary_info.h"
11 #include "pico/stdlib.h"
12
13 /* Example code to talk to a BMP280 temperature and pressure sensor
14
15     NOTE: Ensure the device is capable of being driven at 3.3v NOT 5v. The Pico
16     GPIO (and therefore I2C) cannot be used at 5v.
17
18     You will need to use a level shifter on the I2C lines if you want to run the
19     board at 5v.
20
21     Connections on Raspberry Pi Pico board, other boards may vary.
22
23     GPIO PICO_DEFAULT_I2C_SDA_PIN (on Pico this is GP4 (pin 6)) -> SDA on BMP280
24     board
25     GPIO PICO_DEFAULT_I2C_SCK_PIN (on Pico this is GP5 (pin 7)) -> SCL on
26     BMP280 board
27     3.3v (pin 36) -> VCC on BMP280 board
28     GND (pin 38) -> GND on BMP280 board
29 */
30
31 // device has default bus address of 0x76
32 #define ADDR _u(0x76)
33
34 // hardware registers
35 #define REG_CONFIG _u(0xF5)
36 #define REG_CTRL_MEAS _u(0xF4)
37 #define REG_RESET _u(0xE0)
38
39 #define REG_TEMP_XLSB _u(0xFC)
40 #define REG_TEMP_LSB _u(0xFB)
41 #define REG_TEMP_MSB _u(0xFA)
42
43 #define REG_PRESSURE_XLSB _u(0xF9)
44 #define REG_PRESSURE_LSB _u(0xF8)
45 #define REG_PRESSURE_MSB _u(0xF7)
46
47 // calibration registers
48 #define REG_DIG_T1_LSB _u(0x88)
49 #define REG_DIG_T1_MSB _u(0x89)
50 #define REG_DIG_T2_LSB _u(0x8A)
51 #define REG_DIG_T2_MSB _u(0x8B)
52 #define REG_DIG_T3_LSB _u(0x8C)
53 #define REG_DIG_T3_MSB _u(0x8D)
54 #define REG_DIG_P1_LSB _u(0x8E)
55 #define REG_DIG_P1_MSB _u(0x8F)
56 #define REG_DIG_P2_LSB _u(0x90)
57 #define REG_DIG_P2_MSB _u(0x91)
58 #define REG_DIG_P3_LSB _u(0x92)
59 #define REG_DIG_P3_MSB _u(0x93)
60 #define REG_DIG_P4_LSB _u(0x94)
61 #define REG_DIG_P4_MSB _u(0x95)
62 #define REG_DIG_P5_LSB _u(0x96)
63 #define REG_DIG_P5_MSB _u(0x97)
64 #define REG_DIG_P6_LSB _u(0x98)
65 #define REG_DIG_P6_MSB _u(0x99)
66 #define REG_DIG_P7_LSB _u(0x9A)
67 #define REG_DIG_P7_MSB _u(0x9B)
68 #define REG_DIG_P8_LSB _u(0x9C)
69 #define REG_DIG_P8_MSB _u(0x9D)

```

```

70 #define REG_DIG_P9_LSB _u(0x9E)
71 #define REG_DIG_P9_MSB _u(0x9F)
72
73 // number of calibration registers to be read
74 #define NUM_CALIB_PARAMS 24
75
76 struct bmp280_calib_param {
77     // temperature params
78     uint16_t dig_t1;
79     int16_t dig_t2;
80     int16_t dig_t3;
81
82     // pressure params
83     uint16_t dig_p1;
84     int16_t dig_p2;
85     int16_t dig_p3;
86     int16_t dig_p4;
87     int16_t dig_p5;
88     int16_t dig_p6;
89     int16_t dig_p7;
90     int16_t dig_p8;
91     int16_t dig_p9;
92 };
93
94 #ifndef i2c_default
95 void bmp280_init() {
96     // use the "handheld device dynamic" optimal setting (see datasheet)
97     uint8_t buf[2];
98
99     // 500ms sampling time, x16 filter
100     const uint8_t reg_config_val = ((0x04 << 5) | (0x05 << 2)) & 0xFC;
101
102     // send register number followed by its corresponding value
103     buf[0] = REG_CONFIG;
104     buf[1] = reg_config_val;
105     i2c_write_blocking(i2c_default, ADDR, buf, 2, false);
106
107     // osrs_t x1, osrs_p x4, normal mode operation
108     const uint8_t reg_ctrl_meas_val = (0x01 << 5) | (0x03 << 2) | (0x03);
109     buf[0] = REG_CTRL_MEAS;
110     buf[1] = reg_ctrl_meas_val;
111     i2c_write_blocking(i2c_default, ADDR, buf, 2, false);
112 }
113
114 void bmp280_read_raw(int32_t* temp, int32_t* pressure) {
115     // BMP280 data registers are auto-incrementing and we have 3 temperature and
116     // pressure registers each, so we start at 0xF7 and read 6 bytes to 0xFC
117     // note: normal mode does not require further ctrl_meas and config register writes
118
119     uint8_t buf[6];
120     i2c_write_blocking(i2c_default, ADDR, (uint8_t*)REG_PRESSURE_MSB, 1, true); // true to
    keep master control of bus
121     i2c_read_blocking(i2c_default, ADDR, buf, 6, false); // false - finished with bus
122
123     // store the 20 bit read in a 32 bit signed integer for conversion
124     *pressure = (buf[0] << 12) | (buf[1] << 4) | (buf[2] >> 4);
125     *temp = (buf[3] << 12) | (buf[4] << 4) | (buf[5] >> 4);
126 }
127
128 void bmp280_reset() {
129     // reset the device with the power-on-reset procedure
130     uint8_t buf[2] = { REG_RESET, 0xB6 };
131     i2c_write_blocking(i2c_default, ADDR, buf, 2, false);

```

```

132 }
133
134 // intermediate function that calculates the fine resolution temperature
135 // used for both pressure and temperature conversions
136 int32_t bmp280_convert(int32_t temp, struct bmp280_calib_param* params) {
137     // use the 32-bit fixed point compensation implementation given in the
138     // datasheet
139
140     int32_t var1, var2;
141     var1 = (((temp >> 3) - ((int32_t)params->dig_t1 << 1)) * ((int32_t)params->dig_t2))
    >> 11;
142     var2 = (((((temp >> 4) - ((int32_t)params->dig_t1)) * ((temp >> 4) - ((int32_t)params-
    >dig_t1))) >> 12) * ((int32_t)params->dig_t3)) >> 14;
143     return var1 + var2;
144 }
145
146 int32_t bmp280_convert_temp(int32_t temp, struct bmp280_calib_param* params) {
147     // uses the BMP280 calibration parameters to compensate the temperature value read from
    its registers
148     int32_t t_fine = bmp280_convert(temp, params);
149     return (t_fine * 5 + 128) >> 8;
150 }
151
152 int32_t bmp280_convert_pressure(int32_t pressure, int32_t temp, struct bmp280_calib_param*
    params) {
153     // uses the BMP280 calibration parameters to compensate the pressure value read from its
    registers
154
155     int32_t t_fine = bmp280_convert(temp, params);
156
157     int32_t var1, var2;
158     uint32_t converted = 0.0;
159     var1 = (((int32_t)t_fine) >> 1) - (int32_t)64000;
160     var2 = (((var1 >> 2) * (var1 >> 2)) >> 11) * ((int32_t)params->dig_p6);
161     var2 += ((var1 * ((int32_t)params->dig_p5)) << 1);
162     var2 = (var2 >> 2) + (((int32_t)params->dig_p4) << 16);
163     var1 = (((params->dig_p3 * ((var1 >> 2) * (var1 >> 2)) >> 13)) >> 3) + (((int32_t
    )params->dig_p2) * var1) >> 1) >> 18;
164     var1 = (((32768 + var1)) * ((int32_t)params->dig_p1)) >> 15);
165     if (var1 == 0) {
166         return 0; // avoid exception caused by division by zero
167     }
168     converted = (((uint32_t)(((int32_t)1048576) - pressure) - (var2 >> 12))) * 3125;
169     if (converted < 0x80000000) {
170         converted = (converted << 1) / ((uint32_t)var1);
171     } else {
172         converted = (converted / (uint32_t)var1) * 2;
173     }
174     var1 = (((int32_t)params->dig_p9) * ((int32_t)(((converted >> 3) * (converted >> 3)) >>
    13)) >> 12);
175     var2 = (((int32_t)(converted >> 2)) * ((int32_t)params->dig_p8)) >> 13;
176     converted = (uint32_t)((int32_t)converted + ((var1 + var2 + params->dig_p7) >> 4));
177     return converted;
178 }
179
180 void bmp280_get_calib_params(struct bmp280_calib_param* params) {
181     // raw temp and pressure values need to be calibrated according to
182     // parameters generated during the manufacturing of the sensor
183     // there are 3 temperature params, and 9 pressure params, each with a LSB
184     // and MSB register, so we read from 24 registers
185
186     uint8_t buf[NUM_CALIB_PARAMS] = { 0 };
187     i2c_write_blocking(i2c_default, ADDR, (uint8_t*)REG_DIG_T1_LSB, 1, true); // true to

```

```

    keep master control of bus
188     // read in one go as register addresses auto-increment
189     i2c_read_blocking(i2c_default, ADDR, buf, NUM_CALIB_PARAMS, false); // false, we're
done reading
190
191     // store these in a struct for later use
192     params->dig_t1 = (uint16_t)(buf[1] << 8) | buf[0];
193     params->dig_t2 = (int16_t)(buf[3] << 8) | buf[2];
194     params->dig_t3 = (int16_t)(buf[5] << 8) | buf[4];
195
196     params->dig_p1 = (uint16_t)(buf[7] << 8) | buf[6];
197     params->dig_p2 = (int16_t)(buf[9] << 8) | buf[8];
198     params->dig_p3 = (int16_t)(buf[11] << 8) | buf[10];
199     params->dig_p4 = (int16_t)(buf[13] << 8) | buf[12];
200     params->dig_p5 = (int16_t)(buf[15] << 8) | buf[14];
201     params->dig_p6 = (int16_t)(buf[17] << 8) | buf[16];
202     params->dig_p7 = (int16_t)(buf[19] << 8) | buf[18];
203     params->dig_p8 = (int16_t)(buf[21] << 8) | buf[20];
204     params->dig_p9 = (int16_t)(buf[23] << 8) | buf[22];
205 }
206
207 #endif
208
209 int main() {
210     stdio_init_all();
211
212     #if !defined(i2c_default) || !defined(PICO_DEFAULT_I2C_SDA_PIN) ||
!defined(PICO_DEFAULT_I2C_SCL_PIN)
213         #warning i2c / bmp280_i2c example requires a board with I2C pins
214         puts("Default I2C pins were not defined");
215     #else
216         // useful information for picotool
217         bi_decl(bi_2pins_with_func(PICO_DEFAULT_I2C_SDA_PIN, PICO_DEFAULT_I2C_SCL_PIN,
GPIO_FUNC_I2C));
218         bi_decl(bi_program_description("BMP280 I2C example for the Raspberry Pi Pico"));
219
220         printf("Hello, BMP280! Reading temperaure and pressure values from sensor...\n");
221
222         // I2C is "open drain", pull ups to keep signal high when no data is being sent
223         i2c_init(i2c_default, 100 * 1000);
224         gpio_set_function(PICO_DEFAULT_I2C_SDA_PIN, GPIO_FUNC_I2C);
225         gpio_set_function(PICO_DEFAULT_I2C_SCL_PIN, GPIO_FUNC_I2C);
226         gpio_pull_up(PICO_DEFAULT_I2C_SDA_PIN);
227         gpio_pull_up(PICO_DEFAULT_I2C_SCL_PIN);
228
229         // configure BMP280
230         bmp280_init();
231
232         // retrieve fixed compensation params
233         struct bmp280_calib_param params;
234         bmp280_get_calib_params(&params);
235
236         int32_t raw_temperature;
237         int32_t raw_pressure;
238
239         sleep_ms(250); // sleep so that data polling and register update don't collide
240         while (1) {
241             bmp280_read_raw(&raw_temperature, &raw_pressure);
242             int32_t temperature = bmp280_convert_temp(raw_temperature, &params);
243             int32_t pressure = bmp280_convert_pressure(raw_pressure, raw_temperature, &params);
244             printf("Pressure = %.3f kPa\n", pressure / 1000.f);
245             printf("Temp. = %.2f C\n", temperature / 100.f);
246             // poll every 500ms

```

```

247     sleep_ms(500);
248 }
249
250 #endif
251     return 0;
252 }

```

## Bill of Materials

Table 18. A list of materials required for the example

Item	Quantity	Details
Breadboard	1	generic part
Raspberry Pi Pico	1	<a href="https://www.raspberrypi.com/products/raspberry-pi-pico/">https://www.raspberrypi.com/products/raspberry-pi-pico/</a>
BMP280-based breakout board	1	from Pimoroni
M/M Jumper wires	4	generic part

## Attaching a LIS3DH Nano Accelerometer via I2C.

This example shows you how to interface the Raspberry Pi Pico to the LIS3DH accelerometer and temperature sensor.

The code reads and displays the acceleration values of the board in the 3 axes and the ambient temperature value. The datasheet for the sensor can be found at <https://www.st.com/resource/en/datasheet/cd00274221.pdf>. The device is being operated on 'normal mode' and at a frequency of 1.344 kHz (this can be changed by editing the ODR bits of CTRL\_REG4). The range of the data is controlled by the FS bit in CTRL\_REG4 and is equal to  $\pm 2g$  in this example. The sensitivity depends on the operating mode and data range; exact values can be found on page 10 of the datasheet. In this case, the sensitivity value is 4mg (where g is the value of gravitational acceleration on the surface of Earth). In order to use the auxiliary ADC to read temperature, we must set the BDU bit to 1 in CTRL\_REG4 and the ADC\_EN bit to 1 in TEMP\_CFG\_REG. Temperature is communicated through ADC 3.

### **i** NOTE

The sensor doesn't have features to eliminate offsets in the data and these will need to be taken into account in the code.

## Wiring information

Wiring up the device requires 4 jumpers, to connect VIN, GND, SDA and SCL. The example here uses I2C port 0, which is assigned to GPIO 4 (SDA) and 5 (SCL) in software. Power is supplied from the 3V pin.



```

14
15 This example reads data from all 3 axes of the accelerometer and uses an auxillary ADC to
output temperature values.
16
17 Connections on Raspberry Pi Pico board, other boards may vary.
18
19 GPIO PICO_DEFAULT_I2C_SDA_PIN (On Pico this is 4 (physical pin 6)) -> SDA on LIS3DH board
20 GPIO PICO_DEFAULT_I2C_SCK_PIN (On Pico this is 5 (physical pin 7)) -> SCL on LIS3DH board
21 3.3v (physical pin 36) -> VIN on LIS3DH board
22 GND (physical pin 38) -> GND on LIS3DH board
23 */
24
25 // By default this device is on bus address 0x18
26
27 const int ADDRESS = 0x18;
28 const uint8_t CTRL_REG_1 = 0x20;
29 const uint8_t CTRL_REG_4 = 0x23;
30 const uint8_t TEMP_CFG_REG = 0xC0;
31
32 #ifdef i2c_default
33
34 void lis3dh_init() {
35     uint8_t buf[2];
36
37     // Turn normal mode and 1.344kHz data rate on
38     buf[0] = CTRL_REG_1;
39     buf[1] = 0x97;
40     i2c_write_blocking(i2c_default, ADDRESS, buf, 2, false);
41
42     // Turn block data update on (for temperature sensing)
43     buf[0] = CTRL_REG_4;
44     buf[1] = 0x80;
45     i2c_write_blocking(i2c_default, ADDRESS, buf, 2, false);
46
47     // Turn auxillary ADC on
48     buf[0] = TEMP_CFG_REG;
49     buf[1] = 0xC0;
50     i2c_write_blocking(i2c_default, ADDRESS, buf, 2, false);
51 }
52
53 void lis3dh_calc_value(uint16_t raw_value, float *final_value, bool isAccel) {
54     // Convert with respect to the value being temperature or acceleration reading
55     float scaling;
56     float sensitivity = 0.004f; // g per unit
57
58     if (isAccel == true) {
59         scaling = 64 / sensitivity;
60     } else {
61         scaling = 64;
62     }
63
64     // raw_value is signed
65     *final_value = (float) ((int16_t) raw_value) / scaling;
66 }
67
68 void lis3dh_read_data(uint8_t reg, float *final_value, bool IsAccel) {
69     // Read two bytes of data and store in a 16 bit data structure
70     uint8_t lsb;
71     uint8_t msb;
72     uint16_t raw_accel;
73     i2c_write_blocking(i2c_default, ADDRESS, &reg, 1, true);
74     i2c_read_blocking(i2c_default, ADDRESS, &lsb, 1, false);
75

```



```

76     reg |= 0x01;
77     i2c_write_blocking(i2c_default, ADDRESS, &reg, 1, true);
78     i2c_read_blocking(i2c_default, ADDRESS, &msb, 1, false);
79
80     raw_accel = (msb << 8) | lsb;
81
82     lis3dh_calc_value(raw_accel, final_value, IsAccel);
83 }
84
85 #endif
86
87 int main() {
88     stdio_init_all();
89     #if !defined(i2c_default) || !defined(PICO_DEFAULT_I2C_SDA_PIN) ||
90         !defined(PICO_DEFAULT_I2C_SCL_PIN)
91     #warning i2c/lis3dh_i2c example requires a board with I2C pins
92     puts("Default I2C pins were not defined");
93 #else
94     printf("Hello, LIS3DH! Reading raw data from registers...\n");
95
96     // This example will use I2C0 on the default SDA and SCL pins (4, 5 on a Pico)
97     i2c_init(i2c_default, 400 * 1000);
98     gpio_set_function(PICO_DEFAULT_I2C_SDA_PIN, GPIO_FUNC_I2C);
99     gpio_set_function(PICO_DEFAULT_I2C_SCL_PIN, GPIO_FUNC_I2C);
100    gpio_pull_up(PICO_DEFAULT_I2C_SDA_PIN);
101    gpio_pull_up(PICO_DEFAULT_I2C_SCL_PIN);
102    // Make the I2C pins available to picotool
103    bi_decl(bi_2pins_with_func(PICO_DEFAULT_I2C_SDA_PIN, PICO_DEFAULT_I2C_SCL_PIN,
104        GPIO_FUNC_I2C));
105
106    float x_accel, y_accel, z_accel, temp;
107
108    lis3dh_init();
109
110    while (1) {
111        lis3dh_read_data(0x28, &x_accel, true);
112        lis3dh_read_data(0x2A, &y_accel, true);
113        lis3dh_read_data(0x2C, &z_accel, true);
114        lis3dh_read_data(0x0C, &temp, false);
115
116        // Display data
117        printf("TEMPERATURE: %.3f°C\n", temp, 176);
118        // Acceleration is read as a multiple of g (gravitational acceleration on the Earth's
119        surface)
120        printf("ACCELERATION VALUES: \n");
121        printf("X acceleration: %.3fg\n", x_accel);
122        printf("Y acceleration: %.3fg\n", y_accel);
123        printf("Z acceleration: %.3fg\n", z_accel);
124
125        sleep_ms(500);
126
127        // Clear terminal
128        printf("\e[1;1H\e[2J");
129    }
130 #endif
131     return 0;
132 }

```

## Bill of Materials

Table 19. A list of materials required for the example

Item	Quantity	Details
Breadboard	1	generic part
Raspberry Pi Pico	1	<a href="https://www.raspberrypi.com/products/raspberry-pi-pico/">https://www.raspberrypi.com/products/raspberry-pi-pico/</a>
LIS3DH board	1	<a href="https://www.adafruit.com/product/2809">https://www.adafruit.com/product/2809</a>
M/M Jumper wires	4	generic part

## Attaching a MCP9808 digital temperature sensor via I2C

This example code shows how to interface the Raspberry Pi Pico to the MCP9808 digital temperature sensor board.

This example reads the ambient temperature value each second from the sensor and sets upper, lower and critical limits for the temperature and checks if alerts need to be raised. The CONFIG register can also be used to check for an alert if the critical temperature is surpassed.

### Wiring information

Wiring up the device requires 4 jumpers, to connect VDD, GND, SDA and SCL. The example here uses I2C port 0, which is assigned to GPIO 4 (SDA) and 5 (SCL) in software. Power is supplied from the VSYS pin.

Figure 20. Wiring Diagram for MCP9808.

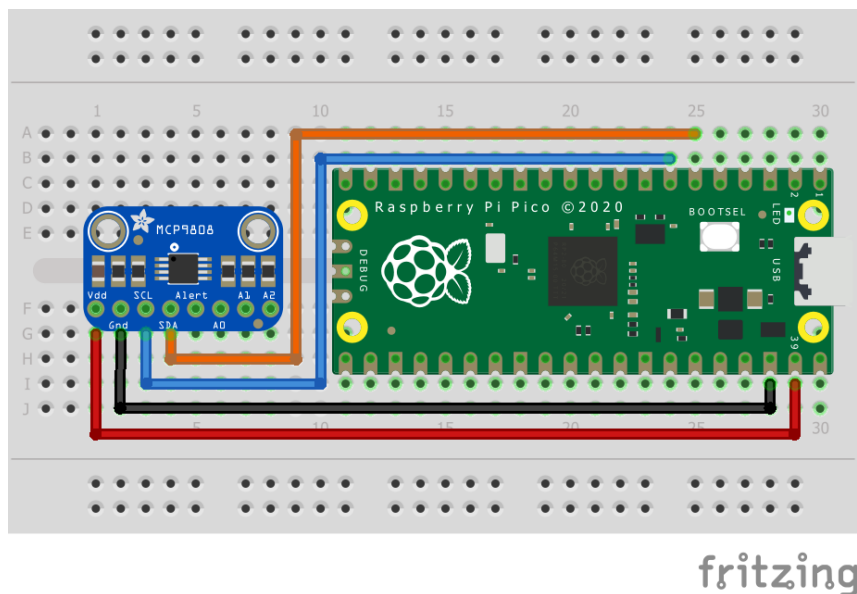

### List of Files

#### CMakeLists.txt

CMake file to incorporate the example in to the examples build tree.

Pico Examples: [https://github.com/raspberrypi/pico-examples/tree/master/i2c/mcp9808\\_i2c/CMakeLists.txt](https://github.com/raspberrypi/pico-examples/tree/master/i2c/mcp9808_i2c/CMakeLists.txt) Lines 1 - 12

```
1 add_executable(mcp9808_i2c
2     mcp9808_i2c.c
```

```

3     )
4
5 # pull in common dependencies and additional i2c hardware support
6 target_link_libraries(mcp9808_i2c pico_stdlib hardware_i2c)
7
8 # create map/bin/hex file etc.
9 pico_add_extra_outputs(mcp9808_i2c)
10
11 # add url via pico_set_program_url
12 example_auto_set_url(mcp9808_i2c)

```

### mcp9808\_i2c.c

The example code.

Pico Examples: [https://github.com/raspberrypi/pico-examples/tree/master/i2c/mcp9808\\_i2c/mcp9808\\_i2c.c](https://github.com/raspberrypi/pico-examples/tree/master/i2c/mcp9808_i2c/mcp9808_i2c.c) Lines 1 - 147

```

1 /**
2  * Copyright (c) 2020 Raspberry Pi (Trading) Ltd.
3  *
4  * SPDX-License-Identifier: BSD-3-Clause
5  */
6
7 #include <stdio.h>
8 #include <string.h>
9 #include "pico/stdlib.h"
10 #include "pico/binary_info.h"
11 #include "hardware/i2c.h"
12
13 /* Example code to talk to a MCP9808 ±0.5°C Digital temperature Sensor
14
15 This reads and writes to registers on the board.
16
17 Connections on Raspberry Pi Pico board, other boards may vary.
18
19 GPIO PICO_DEFAULT_I2C_SDA_PIN (On Pico this is GP4 (physical pin 6)) -> SDA on MCP9808
board
20 GPIO PICO_DEFAULT_I2C_SCK_PIN (On Pico this is GP5 (physical pin 7)) -> SCL on MCP9808
board
21 Vsys (physical pin 39) -> VDD on MCP9808 board
22 GND (physical pin 38) -> GND on MCP9808 board
23
24 */
25 //The bus address is determined by the state of pins A0, A1 and A2 on the MCP9808 board
26 static uint8_t ADDRESS = 0x18;
27
28 //hardware registers
29
30 const uint8_t REG_POINTER = 0x00;
31 const uint8_t REG_CONFIG = 0x01;
32 const uint8_t REG_TEMP_UPPER = 0x02;
33 const uint8_t REG_TEMP_LOWER = 0x03;
34 const uint8_t REG_TEMP_CRIT = 0x04;
35 const uint8_t REG_TEMP_AMB = 0x05;
36 const uint8_t REG_RESOLUTION = 0x08;
37
38
39 void mcp9808_check_limits(uint8_t upper_byte) {
40
41 // Check flags and raise alerts accordingly
42 if ((upper_byte & 0x40) == 0x40) { //TA > TUPPER
43     printf("Temperature is above the upper temperature limit.\n");

```

```

44     }
45     if ((upper_byte & 0x20) == 0x20) { //TA < TLOWER
46         printf("Temperature is below the lower temperature limit.\n");
47     }
48     if ((upper_byte & 0x80) == 0x80) { //TA > TCRIT
49         printf("Temperature is above the critical temperature limit.\n");
50     }
51 }
52
53 float mcp9808_convert_temp(uint8_t upper_byte, uint8_t lower_byte) {
54     float temperature;
55
56     //Check if TA <= 0°C and convert to denary accordingly
57     if ((upper_byte & 0x10) == 0x10) {
58         upper_byte = upper_byte & 0x0F;
59         temperature = 256 - (((float) upper_byte * 16) + ((float) lower_byte / 16));
60     } else {
61         temperature = (((float) upper_byte * 16) + ((float) lower_byte / 16));
62     }
63     return temperature;
64 }
65
66 #ifndef i2c_default
67 void mcp9808_set_limits() {
68     //Set an upper limit of 30°C for the temperature
69     uint8_t upper_temp_msb = 0x01;
70     uint8_t upper_temp_lsb = 0xE0;
71
72     //Set a lower limit of 20°C for the temperature
73     uint8_t lower_temp_msb = 0x01;
74     uint8_t lower_temp_lsb = 0x40;
75
76     //Set a critical limit of 40°C for the temperature
77     uint8_t crit_temp_msb = 0x02;
78     uint8_t crit_temp_lsb = 0x80;
79
80     uint8_t buf[3];
81     buf[0] = REG_TEMP_UPPER;
82     buf[1] = upper_temp_msb;
83     buf[2] = upper_temp_lsb;
84     i2c_write_blocking(i2c_default, ADDRESS, buf, 3, false);
85
86     buf[0] = REG_TEMP_LOWER;
87     buf[1] = lower_temp_msb;
88     buf[2] = lower_temp_lsb;
89     i2c_write_blocking(i2c_default, ADDRESS, buf, 3, false);
90
91     buf[0] = REG_TEMP_CRIT;
92     buf[1] = crit_temp_msb;
93     buf[2] = crit_temp_lsb;
94     i2c_write_blocking(i2c_default, ADDRESS, buf, 3, false);
95 }
96 #endif
97
98 int main() {
99     stdio_init_all();
100
101     #if !defined(i2c_default) || !defined(PICO_DEFAULT_I2C_SDA_PIN) ||

```

```

    !defined(PICO_DEFAULT_I2C_SCL_PIN)
107 #warning i2c/mcp9808_i2c example requires a board with I2C pins
108     puts("Default I2C pins were not defined");
109 #else
110     printf("Hello, MCP9808! Reading raw data from registers...\n");
111
112     // This example will use I2C0 on the default SDA and SCL pins (4, 5 on a Pico)
113     i2c_init(i2c_default, 400 * 1000);
114     gpio_set_function(PICO_DEFAULT_I2C_SDA_PIN, GPIO_FUNC_I2C);
115     gpio_set_function(PICO_DEFAULT_I2C_SCL_PIN, GPIO_FUNC_I2C);
116     gpio_pull_up(PICO_DEFAULT_I2C_SDA_PIN);
117     gpio_pull_up(PICO_DEFAULT_I2C_SCL_PIN);
118     // Make the I2C pins available to picotool
119     bi_decl(bi_2pins_with_func(PICO_DEFAULT_I2C_SDA_PIN, PICO_DEFAULT_I2C_SCL_PIN,
GPIO_FUNC_I2C));
120
121     mcp9808_set_limits();
122
123     uint8_t buf[2];
124     uint16_t upper_byte;
125     uint16_t lower_byte;
126
127     float temperature;
128
129     while (1) {
130         // Start reading ambient temperature register for 2 bytes
131         i2c_write_blocking(i2c_default, ADDRESS, &REG_TEMP_AMB, 1, true);
132         i2c_read_blocking(i2c_default, ADDRESS, buf, 2, false);
133
134         upper_byte = buf[0];
135         lower_byte = buf[1];
136
137         //isolates limit flags in upper byte
138         mcp9808_check_limits(upper_byte & 0xE0);
139
140         //clears flag bits in upper byte
141         temperature = mcp9808_convert_temp(upper_byte & 0x1F, lower_byte);
142         printf("Ambient temperature: %.4f°C\n", temperature);
143
144         sleep_ms(1000);
145     }
146 #endif
147 }

```

## Bill of Materials

Table 20. A list of materials required for the example

Item	Quantity	Details
Breadboard	1	generic part
Raspberry Pi Pico	1	<a href="https://www.raspberrypi.com/products/raspberry-pi-pico/">https://www.raspberrypi.com/products/raspberry-pi-pico/</a>
MCP9808 board	1	<a href="https://www.adafruit.com/product/1782">https://www.adafruit.com/product/1782</a>
M/M Jumper wires	4	generic part

## Attaching a MMA8451 3-axis digital accelerometer via I2C

This example code shows how to interface the Raspberry Pi Pico to the MMA8451 digital accelerometer sensor board.

This example reads and displays the acceleration values of the board in the 3 axis. It also allows the user to set the trade-off between the range and precision based on the values they require. Values often have an offset which can be accounted for by writing to the offset correction registers. The datasheet for the sensor can be found at <https://cdn-shop.adafruit.com/datasheets/MMA8451Q-1.pdf> for additional information.

### Wiring information

Wiring up the device requires 4 jumpers, to connect VIN, GND, SDA and SCL. The example here uses I2C port 0, which is assigned to GPIO 4 (SDA) and 5 (SCL) in software. Power is supplied from the VSYS pin.

Figure 21. Wiring Diagram for MMA8451.

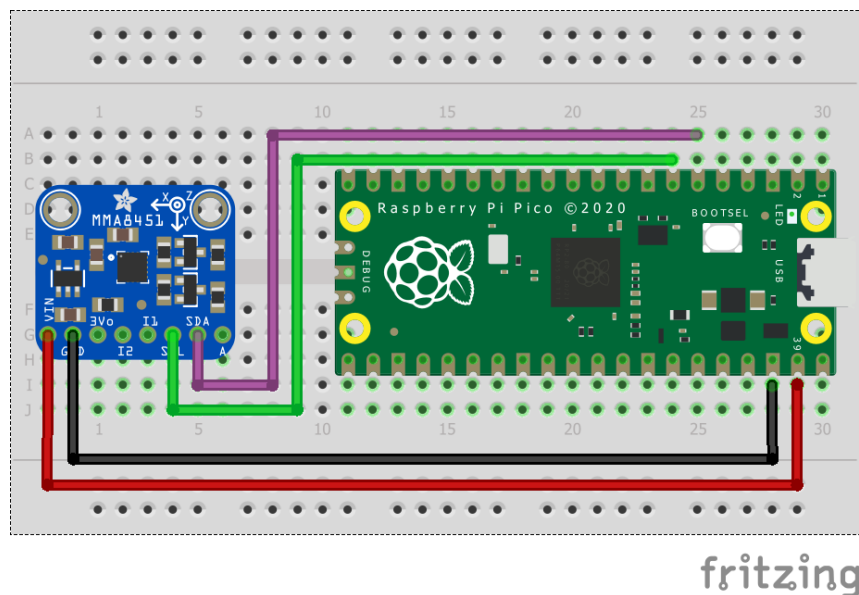

### List of Files

#### CMakeLists.txt

CMake file to incorporate the example in to the examples build tree.

Pico Examples: [https://github.com/raspberrypi/pico-examples/tree/master/i2c/mma8451\\_i2c/CMakeLists.txt](https://github.com/raspberrypi/pico-examples/tree/master/i2c/mma8451_i2c/CMakeLists.txt) Lines 1 - 11

```

1 add_executable(mma8451_i2c
2     mma8451_i2c.c
3 )
4 # pull in common dependencies and additional i2c hardware support
5 target_link_libraries(mma8451_i2c pico_stdlib hardware_i2c)
6
7 # create map/bin/hex file etc.
8 pico_add_extra_outputs(mma8451_i2c)
9
10 # add url via pico_set_program_url
11 example_auto_set_url(mma8451_i2c)

```

#### mma8451\_i2c.c

The example code.

Pico Examples: [https://github.com/raspberrypi/pico-examples/tree/master/i2c/mma8451\\_i2c/mma8451\\_i2c.c](https://github.com/raspberrypi/pico-examples/tree/master/i2c/mma8451_i2c/mma8451_i2c.c) Lines 1 - 128

```

1 /**
2  * Copyright (c) 2020 Raspberry Pi (Trading) Ltd.
3  *
4  * SPDX-License-Identifier: BSD-3-Clause
5  */
6
7 #include <stdio.h>
8 #include <string.h>
9 #include "pico/stdlib.h"
10 #include "pico/binary_info.h"
11 #include "hardware/i2c.h"
12
13 /* Example code to talk to a MMA8451 triple-axis accelerometer.
14
15    This reads and writes to registers on the board.
16
17    Connections on Raspberry Pi Pico board, other boards may vary.
18
19    GPIO PICO_DEFAULT_I2C_SDA_PIN (On Pico this is GP4 (physical pin 6)) -> SDA on MMA8451
    board
20    GPIO PICO_DEFAULT_I2C_SCK_PIN (On Pico this is GP5 (physical pin 7)) -> SCL on MMA8451
    board
21    VSYS (physical pin 39) -> VDD on MMA8451 board
22    GND (physical pin 38) -> GND on MMA8451 board
23
24 */
25
26 const uint8_t ADDRESS = 0x1D;
27
28 //hardware registers
29
30 const uint8_t REG_X_MSB = 0x01;
31 const uint8_t REG_X_LSB = 0x02;
32 const uint8_t REG_Y_MSB = 0x03;
33 const uint8_t REG_Y_LSB = 0x04;
34 const uint8_t REG_Z_MSB = 0x05;
35 const uint8_t REG_Z_LSB = 0x06;
36 const uint8_t REG_DATA_CFG = 0x0E;
37 const uint8_t REG_CTRL_REG1 = 0x2A;
38
39 // Set the range and precision for the data
40 const uint8_t range_config = 0x01; // 0x00 for ±2g, 0x01 for ±4g, 0x02 for ±8g
41 const float count = 2048; // 4096 for ±2g, 2048 for ±4g, 1024 for ±8g
42
43 uint8_t buf[2];
44
45 float mma8451_convert_accel(uint16_t raw_accel) {
46     float acceleration;
47     // Acceleration is read as a multiple of g (gravitational acceleration on the Earth's
    surface)
48     // Check if acceleration < 0 and convert to decimal accordingly
49     if ((raw_accel & 0x2000) == 0x2000) {
50         raw_accel &= 0x1FFF;
51         acceleration = (-8192 + (float) raw_accel) / count;
52     } else {
53         acceleration = (float) raw_accel / count;
54     }
55     acceleration *= 9.81f;
56     return acceleration;
57 }
58

```

```

59 #ifndef i2c_default
60 void mma8451_set_state(uint8_t state) {
61     buf[0] = REG_CTRL_REG1;
62     buf[1] = state; // Set RST bit to 1
63     i2c_write_blocking(i2c_default, ADDRESS, buf, 2, false);
64 }
65 #endif
66
67 int main() {
68     stdio_init_all();
69
70 #if !defined(i2c_default) || !defined(PICO_DEFAULT_I2C_SDA_PIN) ||
    !defined(PICO_DEFAULT_I2C_SCL_PIN)
71 #warning i2c/mma8451_i2c example requires a board with I2C pins
72     puts("Default I2C pins were not defined");
73 #else
74     printf("Hello, MMA8451! Reading raw data from registers...\n");
75
76     // This example will use I2C0 on the default SDA and SCL pins (4, 5 on a Pico)
77     i2c_init(i2c_default, 400 * 1000);
78     gpio_set_function(PICO_DEFAULT_I2C_SDA_PIN, GPIO_FUNC_I2C);
79     gpio_set_function(PICO_DEFAULT_I2C_SCL_PIN, GPIO_FUNC_I2C);
80     gpio_pull_up(PICO_DEFAULT_I2C_SDA_PIN);
81     gpio_pull_up(PICO_DEFAULT_I2C_SCL_PIN);
82     // Make the I2C pins available to picotool
83     bi_decl(bi_2pins_with_func(PICO_DEFAULT_I2C_SDA_PIN, PICO_DEFAULT_I2C_SCL_PIN,
        GPIO_FUNC_I2C));
84
85     float x_acceleration;
86     float y_acceleration;
87     float z_acceleration;
88
89     // Enable standby mode
90     mma8451_set_state(0x00);
91
92     // Edit configuration while in standby mode
93     buf[0] = REG_DATA_CFG;
94     buf[1] = range_config;
95     i2c_write_blocking(i2c_default, ADDRESS, buf, 2, false);
96
97     // Enable active mode
98     mma8451_set_state(0x01);
99
100    while (1) {
101
102        // Start reading acceleration registers for 2 bytes
103        i2c_write_blocking(i2c_default, ADDRESS, &REG_X_MSB, 1, true);
104        i2c_read_blocking(i2c_default, ADDRESS, buf, 2, false);
105        x_acceleration = mma8451_convert_accel(buf[0] << 6 | buf[1] >> 2);
106
107        i2c_write_blocking(i2c_default, ADDRESS, &REG_Y_MSB, 1, true);
108        i2c_read_blocking(i2c_default, ADDRESS, buf, 2, false);
109        y_acceleration = mma8451_convert_accel(buf[0] << 6 | buf[1] >> 2);
110
111        i2c_write_blocking(i2c_default, ADDRESS, &REG_Z_MSB, 1, true);
112        i2c_read_blocking(i2c_default, ADDRESS, buf, 2, false);
113        z_acceleration = mma8451_convert_accel(buf[0] << 6 | buf[1] >> 2);
114
115        // Display acceleration values
116        printf("ACCELERATION VALUES: \n");
117        printf("X acceleration: %.6fms^-2\n", x_acceleration);
118        printf("Y acceleration: %.6fms^-2\n", y_acceleration);
119        printf("Z acceleration: %.6fms^-2\n", z_acceleration);

```



```

120
121     sleep_ms(500);
122
123     // Clear terminal
124     printf("\e[1;1H\e[2J");
125 }
126
127 #endif
128 }

```

## Bill of Materials

Table 21. A list of materials required for the example

Item	Quantity	Details
Breadboard	1	generic part
Raspberry Pi Pico	1	<a href="https://www.raspberrypi.com/products/raspberry-pi-pico/">https://www.raspberrypi.com/products/raspberry-pi-pico/</a>
MMA8451 board	1	<a href="https://www.adafruit.com/product/2019">https://www.adafruit.com/product/2019</a>
M/M Jumper wires	4	generic part

## Attaching an MPL3115A2 altimeter via I2C

This example code shows how to interface the Raspberry Pi Pico to an MPL3115A2 altimeter via I2C. The MPL3115A2 has onboard pressure and temperature sensors which are used to estimate the altitude. In comparison to the BMP-family of pressure and temperature sensors, the MPL3115A2 has two interrupt pins for ultra low power operation and takes care of the sensor reading compensation on the board! It also has multiple modes of operation and impressive operating conditions.

The board used in this example [comes from Adafruit](#), but any MPL3115A2 breakouts should work similarly.

The MPL3115A2 makes available two ways of reading its temperature and pressure data. The first is known as polling, where the Pico will continuously read data out of a set of auto-incrementing registers which are refreshed with new data every so often. The second, which this example will demonstrate, uses a 160-byte first-in-first-out (FIFO) queue and configurable interrupts to tell the Pico when to read data. More information regarding when the interrupts can be triggered available [in the datasheet](#). This example waits for the 32 sample FIFO to overflow, detects this via an interrupt pin, and then averages the 32 samples taken. The sensor is configured to take a sample every second.

Bit math is used to convert the temperature and altitude data from the raw bits collected in the registers. Take the temperature calculation as an example: it is a 12-bit signed number with 8 integer bits and 4 fractional bits. First, we read the 2 8-bit registers and store them in a buffer. Then, we concatenate them into one unsigned 16-bit integer starting with the OUT\_T\_MSB register, thus making sure that the last bit of this register is aligned with the MSB in our 16 bit unsigned integer so it is correctly interpreted as the signed bit when we later cast this to a signed 16-bit integer. Finally, the entire number is converted to a float implicitly when we multiply it by  $1/2^8$  to shift it 8 bits to the right of the decimal point. Though only the last 4 bits of the OUT\_T\_LSB register hold data, this does not matter as the remaining 4 are held at zero and "disappear" when we shift the decimal point left by 8. Similar logic is applied to the altitude calculation.

**TIP**

Choosing the right sensor for your project among so many choices can be hard! There are multiple factors you may have to consider in addition to any constraints imposed on you. Cost, operating temperature, sensor resolution, power consumption, ease of use, communication protocols and supply voltage are all but a few factors that can play a role in sensor choice. For most hobbyist purposes though, the majority of sensors out there will do just fine!

**Wiring information**

Wiring up the device requires 5 jumpers, to connect VCC (3.3v), GND, INT1, SDA and SCL. The example here uses I2C port 0, which is assigned to GPIO 4 (SDA) and GPIO 5 (SCL) by default. Power is supplied from the 3.3V pin.

**NOTE**

The MPL3115A2 has a 1.6-3.6V voltage supply range. This means it can work with the Pico's 3.3v pins out of the box but our Adafruit breakout has an onboard voltage regulator for good measure. This may not always be true of other sensors, though.

Figure 22. Wiring Diagram for MPL3115A2 altimeter.

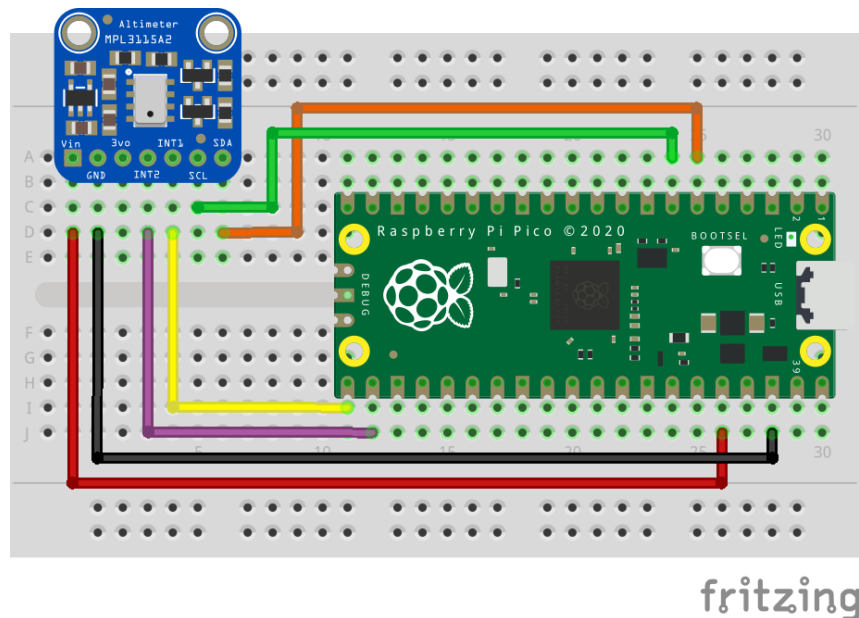
**List of Files****CMakeLists.txt**

CMake file to incorporate the example in to the examples build tree.

Pico Examples: [https://github.com/raspberrypi/pico-examples/tree/master/i2c/mp3115a2\\_i2c/CMakeLists.txt](https://github.com/raspberrypi/pico-examples/tree/master/i2c/mp3115a2_i2c/CMakeLists.txt) Lines 1 - 12

```

1 add_executable(mp3115a2_i2c
2     mp3115a2_i2c.c
3 )
4
5 # pull in common dependencies and additional i2c hardware support
6 target_link_libraries(mp3115a2_i2c pico_stdlib hardware_i2c)
7
8 # create map/bin/hex file etc.
9 pico_add_extra_outputs(mp3115a2_i2c)

```

```

10
11 # add url via pico_set_program_url
12 example_auto_set_url(mpl3115a2_i2c)

```

### **mpl3115a2\_i2c.c**

The example code.

Pico Examples: [https://github.com/raspberrypi/pico-examples/tree/master/i2c/mpl3115a2\\_i2c/mpl3115a2\\_i2c.c](https://github.com/raspberrypi/pico-examples/tree/master/i2c/mpl3115a2_i2c/mpl3115a2_i2c.c) Lines 1 - 206

```

1 /**
2  * Copyright (c) 2021 Raspberry Pi (Trading) Ltd.
3  *
4  * SPDX-License-Identifier: BSD-3-Clause
5  */
6
7 #include <stdio.h>
8 #include "pico/stdlib.h"
9 #include "pico/binary_info.h"
10 #include "hardware/gpio.h"
11 #include "hardware/i2c.h"
12
13 /* Example code to talk to an MPL3115A2 altimeter sensor via I2C
14
15    See accompanying documentation in README.adoc or the C++ SDK booklet.
16
17    Connections on Raspberry Pi Pico board, other boards may vary.
18
19    GPIO PICO_DEFAULT_I2C_SDA_PIN (On Pico this is 4 (pin 6)) -> SDA on MPL3115A2 board
20    GPIO PICO_DEFAULT_I2C_SCK_PIN (On Pico this is 5 (pin 7)) -> SCL on MPL3115A2 board
21    GPIO 16 -> INT1 on MPL3115A2 board
22    3.3v (pin 36) -> VCC on MPL3115A2 board
23    GND (pin 38) -> GND on MPL3115A2 board
24 */
25
26 // 7-bit address
27 #define ADDR 0x60
28 #define INT1_PIN _u(16)
29
30 // following definitions only valid for F_MODE > 0 (ie. if FIFO enabled)
31 #define MPL3115A2_F_DATA _u(0x01)
32 #define MPL3115A2_F_STATUS _u(0x00)
33 #define MPL3115A2_F_SETUP _u(0x0F)
34 #define MPL3115A2_INT_SOURCE _u(0x12)
35 #define MPL3115A2_CTRLREG1 _u(0x26)
36 #define MPL3115A2_CTRLREG2 _u(0x27)
37 #define MPL3115A2_CTRLREG3 _u(0x28)
38 #define MPL3115A2_CTRLREG4 _u(0x29)
39 #define MPL3115A2_CTRLREG5 _u(0x2A)
40 #define MPL3115A2_PT_DATA_CFG _u(0x13)
41 #define MPL3115A2_OFF_P _u(0x2B)
42 #define MPL3115A2_OFF_T _u(0x2C)
43 #define MPL3115A2_OFF_H _u(0x2D)
44
45 #define MPL3115A2_FIFO_DISABLED _u(0x00)
46 #define MPL3115A2_FIFO_STOP_ON_OVERFLOW _u(0x80)
47 #define MPL3115A2_FIFO_SIZE 32
48 #define MPL3115A2_DATA_BATCH_SIZE 5
49 #define MPL3115A2_ALTITUDE_NUM_REGS 3
50 #define MPL3115A2_ALTITUDE_INT_SIZE 20
51 #define MPL3115A2_TEMPERATURE_INT_SIZE 12
52 #define MPL3115A2_NUM_FRAC_BITS 4

```

```

53
54 #define PARAM_ASSERTIONS_ENABLE_I2C 1
55
56 volatile uint8_t fifo_data[MPL3115A2_FIFO_SIZE * MPL3115A2_DATA_BATCH_SIZE];
57 volatile bool has_new_data = false;
58
59 struct mpl3115a2_data_t {
60     // Q8.4 fixed point
61     float temperature;
62     // Q16.4 fixed-point
63     float altitude;
64 };
65
66 void copy_to_vbuf(uint8_t buf1[], volatile uint8_t buf2[], int buflen) {
67     for (size_t i = 0; i < buflen; i++) {
68         buf2[i] = buf1[i];
69     }
70 }
71
72 #ifdef i2c_default
73
74 void mpl3115a2_read_fifo(volatile uint8_t fifo_buf[]) {
75     // drains the 160 byte FIFO
76     uint8_t reg = MPL3115A2_F_DATA;
77     uint8_t buf[MPL3115A2_FIFO_SIZE * MPL3115A2_DATA_BATCH_SIZE];
78     i2c_write_blocking(i2c_default, ADDR, &reg, 1, true);
79     // burst read 160 bytes from fifo
80     i2c_read_blocking(i2c_default, ADDR, buf, MPL3115A2_FIFO_SIZE *
MPL3115A2_DATA_BATCH_SIZE, false);
81     copy_to_vbuf(buf, fifo_buf, MPL3115A2_FIFO_SIZE * MPL3115A2_DATA_BATCH_SIZE);
82 }
83
84 uint8_t mpl3115a2_read_reg(uint8_t reg) {
85     uint8_t read;
86     i2c_write_blocking(i2c_default, ADDR, &reg, 1, true); // keep control of bus
87     i2c_read_blocking(i2c_default, ADDR, &read, 1, false);
88     return read;
89 }
90
91 void mpl3115a2_init() {
92     // set as altimeter with oversampling ratio of 128
93     uint8_t buf[] = {MPL3115A2_CTRLREG1, 0xB8};
94     i2c_write_blocking(i2c_default, ADDR, buf, 2, false);
95
96     // set data refresh every 2 seconds, 0 next bits as we're not using those interrupts
97     buf[0] = MPL3115A2_CTRLREG2, buf[1] = 0x00;
98     i2c_write_blocking(i2c_default, ADDR, buf, 2, false);
99
100    // set both interrupts pins to active low and enable internal pullups
101    buf[0] = MPL3115A2_CTRLREG3, buf[1] = 0x01;
102    i2c_write_blocking(i2c_default, ADDR, buf, 2, false);
103
104    // enable FIFO interrupt
105    buf[0] = MPL3115A2_CTRLREG4, buf[1] = 0x40;
106    i2c_write_blocking(i2c_default, ADDR, buf, 2, false);
107
108    // tie FIFO interrupt to pin INT1
109    buf[0] = MPL3115A2_CTRLREG5, buf[1] = 0x40;
110    i2c_write_blocking(i2c_default, ADDR, buf, 2, false);
111
112    // set p, t and h offsets here if needed
113    // eg. 2's complement number: 0xFF subtracts 1 meter
114    //buf[0] = MPL3115A2_OFF_H, buf[1] = 0xFF;

```

```

115 //i2c_write_blocking(i2c_default, ADDR, buf, 2, false);
116
117 // do not accept more data on FIFO overflow
118 buf[0] = MPL3115A2_F_SETUP, buf[1] = MPL3115A2_FIFO_STOP_ON_OVERFLOW;
119 i2c_write_blocking(i2c_default, ADDR, buf, 2, false);
120
121 // set device active
122 buf[0] = MPL3115A2_CTRLREG1, buf[1] = 0xB9;
123 i2c_write_blocking(i2c_default, ADDR, buf, 2, false);
124 }
125
126 void gpio_callback(uint gpio, uint32_t events) {
127 // if we had enabled more than 2 interrupts on same pin, then we should read
128 // INT_SOURCE reg to find out which interrupt triggered
129
130 // we can filter by which GPIO was triggered
131 if (gpio == INT1_PIN) {
132 // FIFO overflow interrupt
133 // watermark bits set to 0 in F_SETUP reg, so only possible event is an overflow
134 // otherwise, we would read F_STATUS to confirm it was an overflow
135 printf("FIFO overflow!\n");
136 // drain the fifo
137 mpl3115a2_read_fifo(fifo_data);
138 // read status register to clear interrupt bit
139 mpl3115a2_read_reg(MPL3115A2_F_STATUS);
140 has_new_data = true;
141 }
142 }
143
144 #endif
145
146 void mpl3115a2_convert_fifo_batch(uint8_t start, volatile uint8_t buf[], struct
mpl3115a2_data_t *data) {
147 // convert a batch of fifo data into temperature and altitude data
148
149 // 3 altitude registers: MSB (8 bits), CSB (8 bits) and LSB (4 bits, starting from MSB)
150 // first two are integer bits (2's complement) and LSB is fractional bits -> makes 20 bit
signed integer
151 int32_t h = (int32_t) ((uint32_t) buf[start] << 24 | buf[start + 1] << 16 | buf[start +
2] << 8);
152 data->altitude = ((float)h) / 65536.f;
153
154 // 2 temperature registers: MSB (8 bits) and LSB (4 bits, starting from MSB)
155 // first 8 are integer bits with sign and LSB is fractional bits -> 12 bit signed integer
156 int16_t t = (int16_t) (((uint16_t) buf[start + 3]) << 8 | buf[start + 4]);
157 data->temperature = ((float)t) / 256.f;
158 }
159
160 int main() {
161 stdio_init_all();
162 #if !defined(i2c_default) || !defined(PICO_DEFAULT_I2C_SDA_PIN) ||
!defined(PICO_DEFAULT_I2C_SCL_PIN)
163 #warning i2c / mpl3115a2_i2c example requires a board with I2C pins
164 puts("Default I2C pins were not defined");
165 #else
166 printf("Hello, MPL3115A2. Waiting for something to interrupt me!...\n");
167
168 // use default I2C0 at 400kHz, I2C is active low
169 i2c_init(i2c_default, 400 * 1000);
170 gpio_set_function(PICO_DEFAULT_I2C_SDA_PIN, GPIO_FUNC_I2C);
171 gpio_set_function(PICO_DEFAULT_I2C_SCL_PIN, GPIO_FUNC_I2C);
172 gpio_pull_up(PICO_DEFAULT_I2C_SDA_PIN);
173 gpio_pull_up(PICO_DEFAULT_I2C_SCL_PIN);

```

```

174
175     gpio_init(INT1_PIN);
176     gpio_pull_up(INT1_PIN); // pull it up even more!
177
178     // add program information for picotool
179     bi_decl(bi_program_name("Example in the pico-examples library for the MPL3115A2
    altimeter"));
180     bi_decl(bi_1pin_with_name(16, "Interrupt pin 1"));
181     bi_decl(bi_2pins_with_func(PICO_DEFAULT_I2C_SDA_PIN, PICO_DEFAULT_I2C_SCL_PIN,
    GPIO_FUNC_I2C));
182
183     mpl3115a2_init();
184
185     gpio_set_irq_enabled_with_callback(INT1_PIN, GPIO_IRQ_LEVEL_LOW, true, &gpio_callback);
186
187     while (1) {
188         // as interrupt data comes in, let's print the 32 sample average
189         if (has_new_data) {
190             float tsum = 0, hsum = 0;
191             struct mpl3115a2_data_t data;
192             for (int i = 0; i < MPL3115A2_FIFO_SIZE; i++) {
193                 mpl3115a2_convert_fifo_batch(i * MPL3115A2_DATA_BATCH_SIZE, fifo_data,
    &data);
194                 tsum += data.temperature;
195                 hsum += data.altitude;
196             }
197             printf("%d sample average -> t: %.4f C, h: %.4f m\n", MPL3115A2_FIFO_SIZE, tsum
    / MPL3115A2_FIFO_SIZE,
198                 hsum / MPL3115A2_FIFO_SIZE);
199             has_new_data = false;
200         }
201         sleep_ms(10);
202     };
203
204 #endif
205     return 0;
206 }

```

## Bill of Materials

Table 22. A list of materials required for the example

Item	Quantity	Details
Breadboard	1	generic part
Raspberry Pi Pico	1	<a href="https://www.raspberrypi.com/products/raspberry-pi-pico/">https://www.raspberrypi.com/products/raspberry-pi-pico/</a>
MPL3115A2 altimeter	1	<a href="#">Adafruit</a>
M/M Jumper wires	5	generic part

## Attaching an OLED display via I2C

This example code shows how to interface the Raspberry Pi Pico with an 128x32 OLED display board based on the SSD1306 display driver, datasheet [here](#).

The code displays a series of tiny raspberries that scroll horizontally, in the process showing you how to initialize the display, write to the entire display, write to only a portion of the display, and configure scrolling.

The SSD1306 is operated via a list of versatile commands (see datasheet) that allows the user to access all the capabilities of the driver. After sending a slave address, the data that follows can be either a command, flags to follow up a command or data to be written directly into the display's RAM. A control byte is required for each write after the slave address so that the driver knows what type of data is being sent.

This display is 32 pixels high by 128 pixels wide. These 32 vertical pixels are partitioned into 4 pages, each 8 pixels in height. In RAM, this looks roughly like:

**NOTE**

The SSD1306 can drive displays that are up to 64 pixels high and 128 pixels wide.

	COL0	COL1	COL2	COL3	...	COL126	COL127
PAGE 0							
PAGE 1							
PAGE 2							
PAGE 3							
-----							

Within each page, we have:

	COL0	COL1	COL2	COL3	...	COL126	COL127
COM 0							
COM 1							
:							
COM 7							
-----							

**NOTE**

There is a difference between columns in RAM and the actual segment pads that connect the driver to the display. The RAM addresses COL0 - COL127 are mapped to these segment pins SEG0 - SEG127 by default. The distinction between these two is important as we can for example, easily mirror contents of RAM without rewriting a buffer.

The driver has 3 modes of transferring the pixels in RAM to the display (provided that the driver is set to use its RAM content to drive the display, ie. command 0xA4 is sent). We choose horizontal addressing mode which, after setting the column address and page address registers to our desired start positions, will increment the column address register until the OLED display width is reached (127 in our case) after which the column address register will reset to its starting value and the page address is incremented. Once the page register reaches the end, it will wrap around as well. Effectively, this scans across the display from top to bottom, left to right in blocks that are 8 pixels high. When a byte is sent to be written into RAM, it sets all the rows for the current position of the column address register. So, if we send 10101010, and we are on PAGE 0 and COL1, COM0 is set to 1, COM1 is set to 0, COM2 is set to 1, and so on. Effectively, the byte is "transposed" to fill a single page's column. The datasheet has further information on this and the two other modes.

Horizontal addressing mode has the key advantage that we can keep one single 512 byte buffer (128 columns x 4 pages and each byte fills a page's rows) and write this in one go to the RAM (column address auto increments on writes as well as reads) instead of working with 2D matrices of pixels and adding more overhead.

**NOTE**

- The SSD1306 is able to drive 128x64 displays but as our display is 128x32, only half of the COM (common) pins are connected to the display.
- The specific display model being used is UG-2832HSWEG02

**Wiring information**

Wiring up the device requires 4 jumpers, to connect VCC (3.3v), GND, SDA and SCL and optionally a 5th jumper for the driver RESET pin. The example here uses the default I2C port 0, which is assigned to GPIO 4 (SDA) and 5 (SCL) in software. Power is supplied from the 3.3V pin from the Pico.

Figure 23. Wiring Diagram for oled display via I2C.

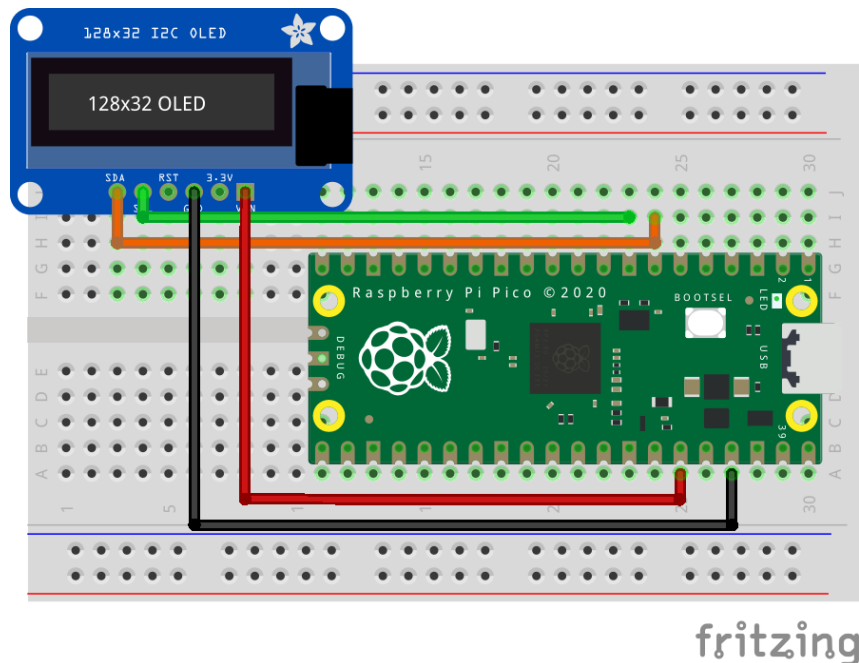
**List of Files****CMakeLists.txt**

CMake file to incorporate the example into the examples build tree.

Pico Examples: [https://github.com/raspberrypi/pico-examples/tree/master/i2c/oled\\_i2c/CMakeLists.txt](https://github.com/raspberrypi/pico-examples/tree/master/i2c/oled_i2c/CMakeLists.txt) Lines 1 - 12

```

1 add_executable(oled_i2c
2     oled_i2c.c
3 )
4
5 # pull in common dependencies and additional i2c hardware support
6 target_link_libraries(oled_i2c pico_stdlib hardware_i2c)
7
8 # create map/bin/hex file etc.
9 pico_add_extra_outputs(oled_i2c)
10
11 # add url via pico_set_program_url
12 example_auto_set_url(oled_i2c)

```



**oled\_i2c.c**

The example code.

Pico Examples: [https://github.com/raspberrypi/pico-examples/tree/master/i2c/oled\\_i2c/oled\\_i2c.c](https://github.com/raspberrypi/pico-examples/tree/master/i2c/oled_i2c/oled_i2c.c) Lines 1 - 298

```

1  /**
2   * Copyright (c) 2021 Raspberry Pi (Trading) Ltd.
3   *
4   * SPDX-License-Identifier: BSD-3-Clause
5   */
6
7  #include <stdio.h>
8  #include <string.h>
9  #include <stdlib.h>
10 #include "pico/stdlib.h"
11 #include "pico/binary_info.h"
12 #include "hardware/i2c.h"
13 #include "raspberrypi26x32.h"
14
15 /* Example code to talk to an SSD1306-based OLED display
16
17  NOTE: Ensure the device is capable of being driven at 3.3v NOT 5v. The Pico
18  GPIO (and therefore I2C) cannot be used at 5v.
19
20  You will need to use a level shifter on the I2C lines if you want to run the
21  board at 5v.
22
23  Connections on Raspberry Pi Pico board, other boards may vary.
24
25  GPIO PICO_DEFAULT_I2C_SDA_PIN (on Pico this is GP4 (pin 6)) -> SDA on display
26  board
27  GPIO PICO_DEFAULT_I2C_SCK_PIN (on Pico this is GP5 (pin 7)) -> SCL on
28  display board
29  3.3v (pin 36) -> VCC on display board
30  GND (pin 38) -> GND on display board
31 */
32
33 // commands (see datasheet)
34 #define OLED_SET_CONTRAST _u(0x81)
35 #define OLED_SET_ENTIRE_ON _u(0xA4)
36 #define OLED_SET_NORM_INV _u(0xA6)
37 #define OLED_SET_DISP _u(0xAE)
38 #define OLED_SET_MEM_ADDR _u(0x20)
39 #define OLED_SET_COL_ADDR _u(0x21)
40 #define OLED_SET_PAGE_ADDR _u(0x22)
41 #define OLED_SET_DISP_START_LINE _u(0x40)
42 #define OLED_SET_SEG_REMAP _u(0xA0)
43 #define OLED_SET_MUX_RATIO _u(0xA8)
44 #define OLED_SET_COM_OUT_DIR _u(0xC0)
45 #define OLED_SET_DISP_OFFSET _u(0xD3)
46 #define OLED_SET_COM_PIN_CFG _u(0xDA)
47 #define OLED_SET_DISP_CLK_DIV _u(0xD5)
48 #define OLED_SET_PRECHARGE _u(0xD9)
49 #define OLED_SET_VCOM_DESEL _u(0xDB)
50 #define OLED_SET_CHARGE_PUMP _u(0x8D)
51 #define OLED_SET_HORIZ_SCROLL _u(0x26)
52 #define OLED_SET_SCROLL _u(0x2E)
53
54 #define OLED_ADDR _u(0x3C)
55 #define OLED_HEIGHT _u(32)
56 #define OLED_WIDTH _u(128)
57 #define OLED_PAGE_HEIGHT _u(8)

```

```

58 #define OLED_NUM_PAGES OLED_HEIGHT / OLED_PAGE_HEIGHT
59 #define OLED_BUF_LEN (OLED_NUM_PAGES * OLED_WIDTH)
60
61 #define OLED_WRITE_MODE _u(0xFE)
62 #define OLED_READ_MODE _u(0xFF)
63
64 struct render_area {
65     uint8_t start_col;
66     uint8_t end_col;
67     uint8_t start_page;
68     uint8_t end_page;
69
70     int buflen;
71 };
72
73 void fill(uint8_t buf[], uint8_t fill) {
74     // fill entire buffer with the same byte
75     for (int i = 0; i < OLED_BUF_LEN; i++) {
76         buf[i] = fill;
77     }
78 };
79
80 void fill_page(uint8_t *buf, uint8_t fill, uint8_t page) {
81     // fill entire page with the same byte
82     memset(buf + (page * OLED_WIDTH), fill, OLED_WIDTH);
83 };
84
85 // convenience methods for printing out a buffer to be rendered
86 // mostly useful for debugging images, patterns, etc
87
88 void print_buf_page(uint8_t buf[], uint8_t page) {
89     // prints one page of a full length (128x4) buffer
90     for (int j = 0; j < OLED_PAGE_HEIGHT; j++) {
91         for (int k = 0; k < OLED_WIDTH; k++) {
92             printf("%u", (buf[page * OLED_WIDTH + k] >> j) & 0x01);
93         }
94         printf("\n");
95     }
96 }
97
98 void print_buf_pages(uint8_t buf[]) {
99     // prints all pages of a full length buffer
100    for (int i = 0; i < OLED_NUM_PAGES; i++) {
101        printf("--page %d--\n", i);
102        print_buf_page(buf, i);
103    }
104 }
105
106 void print_buf_area(uint8_t *buf, struct render_area *area) {
107     // print a render area of generic size
108     int area_width = area->end_col - area->start_col + 1;
109     int area_height = area->end_page - area->start_page + 1; // in pages, not pixels
110     for (int i = 0; i < area_height; i++) {
111         for (int j = 0; j < OLED_PAGE_HEIGHT; j++) {
112             for (int k = 0; k < area_width; k++) {
113                 printf("%u", (buf[i * area_width + k] >> j) & 0x01);
114             }
115             printf("\n");
116         }
117     }
118 }
119
120 void calc_render_area_buflen(struct render_area *area) {

```

```

121 // calculate how long the flattened buffer will be for a render area
122 area->buflen = (area->end_col - area->start_col + 1) * (area->end_page - area-
>start_page + 1);
123 }
124
125 #ifdef i2c_default
126
127 void oled_send_cmd(uint8_t cmd) {
128 // I2C write process expects a control byte followed by data
129 // this "data" can be a command or data to follow up a command
130
131 // Co = 1, D/C = 0 => the driver expects a command
132 uint8_t buf[2] = {0x80, cmd};
133 i2c_write_blocking(i2c_default, (OLED_ADDR & OLED_WRITE_MODE), buf, 2, false);
134 }
135
136 void oled_send_buf(uint8_t buf[], int buflen) {
137 // in horizontal addressing mode, the column address pointer auto-increments
138 // and then wraps around to the next page, so we can send the entire frame
139 // buffer in one gooooooo!
140
141 // copy our frame buffer into a new buffer because we need to add the control byte
142 // to the beginning
143
144 // TODO find a more memory-efficient way to do this..
145 // maybe break the data transfer into pages?
146 uint8_t *temp_buf = malloc(buflen + 1);
147
148 for (int i = 1; i < buflen + 1; i++) {
149     temp_buf[i] = buf[i - 1];
150 }
151 // Co = 0, D/C = 1 => the driver expects data to be written to RAM
152 temp_buf[0] = 0x40;
153 i2c_write_blocking(i2c_default, (OLED_ADDR & OLED_WRITE_MODE), temp_buf, buflen + 1,
false);
154
155     free(temp_buf);
156 }
157
158 void oled_init() {
159 // some of these commands are not strictly necessary as the reset
160 // process defaults to some of these but they are shown here
161 // to demonstrate what the initialization sequence looks like
162
163 // some configuration values are recommended by the board manufacturer
164
165 oled_send_cmd(OLED_SET_DISP | 0x00); // set display off
166
167 /* memory mapping */
168 oled_send_cmd(OLED_SET_MEM_ADDR); // set memory address mode
169 oled_send_cmd(0x00); // horizontal addressing mode
170
171 /* resolution and layout */
172 oled_send_cmd(OLED_SET_DISP_START_LINE); // set display start line to 0
173
174 oled_send_cmd(OLED_SET_SEG_REMAP | 0x01); // set segment re-map
175 // column address 127 is mapped to SEG0
176
177 oled_send_cmd(OLED_SET_MUX_RATIO); // set multiplex ratio
178 oled_send_cmd(OLED_HEIGHT - 1); // our display is only 32 pixels high
179
180 oled_send_cmd(OLED_SET_COM_OUT_DIR | 0x08); // set COM (common) output scan direction
181 // scan from bottom up, COM[N-1] to COM0

```

```

182
183     oled_send_cmd(OLED_SET_DISP_OFFSET); // set display offset
184     oled_send_cmd(0x00); // no offset
185
186     oled_send_cmd(OLED_SET_COM_PIN_CFG); // set COM (common) pins hardware configuration
187     oled_send_cmd(0x02); // manufacturer magic number
188
189     /* timing and driving scheme */
190     oled_send_cmd(OLED_SET_DISP_CLK_DIV); // set display clock divide ratio
191     oled_send_cmd(0x80); // div ratio of 1, standard freq
192
193     oled_send_cmd(OLED_SET_PRECHARGE); // set pre-charge period
194     oled_send_cmd(0xF1); // Vcc internally generated on our board
195
196     oled_send_cmd(OLED_SET_VCOM_DESEL); // set VCOMH deselect level
197     oled_send_cmd(0x30); // 0.83xVcc
198
199     /* display */
200     oled_send_cmd(OLED_SET_CONTRAST); // set contrast control
201     oled_send_cmd(0xFF);
202
203     oled_send_cmd(OLED_SET_ENTIRE_ON); // set entire display on to follow RAM content
204
205     oled_send_cmd(OLED_SET_NORM_INV); // set normal (not inverted) display
206
207     oled_send_cmd(OLED_SET_CHARGE_PUMP); // set charge pump
208     oled_send_cmd(0x14); // Vcc internally generated on our board
209
210     oled_send_cmd(OLED_SET_SCROLL | 0x00); // deactivate horizontal scrolling if set
211     // this is necessary as memory writes will corrupt if scrolling was enabled
212
213     oled_send_cmd(OLED_SET_DISP | 0x01); // turn display on
214 }
215
216 void render(uint8_t *buf, struct render_area *area) {
217     // update a portion of the display with a render area
218     oled_send_cmd(OLED_SET_COL_ADDR);
219     oled_send_cmd(area->start_col);
220     oled_send_cmd(area->end_col);
221
222     oled_send_cmd(OLED_SET_PAGE_ADDR);
223     oled_send_cmd(area->start_page);
224     oled_send_cmd(area->end_page);
225
226     oled_send_buf(buf, area->buflen);
227 }
228
229 #endif
230
231 int main() {
232     stdio_init_all();
233
234     #if !defined(i2c_default) || !defined(PICO_DEFAULT_I2C_SDA_PIN) ||
235         !defined(PICO_DEFAULT_I2C_SCL_PIN)
236     #warning i2c / oled_i2d example requires a board with I2C pins
237     puts("Default I2C pins were not defined");
238     #else
239     // useful information for picotool
240     bi_decl(bi_2pins_with_func(PICO_DEFAULT_I2C_SDA_PIN, PICO_DEFAULT_I2C_SCL_PIN,
241     GPIO_FUNC_I2C));
242     bi_decl(bi_program_description("OLED I2C example for the Raspberry Pi Pico"));
243
244     printf("Hello, OLED display! Look at my raspberries..\n");

```

```

243
244 // I2C is "open drain", pull ups to keep signal high when no data is being
245 // sent
246 i2c_init(i2c_default, 400 * 1000);
247 gpio_set_function(PICO_DEFAULT_I2C_SDA_PIN, GPIO_FUNC_I2C);
248 gpio_set_function(PICO_DEFAULT_I2C_SCL_PIN, GPIO_FUNC_I2C);
249 gpio_pull_up(PICO_DEFAULT_I2C_SDA_PIN);
250 gpio_pull_up(PICO_DEFAULT_I2C_SCL_PIN);
251
252 // run through the complete initialization process
253 oled_init();
254
255 // initialize render area for entire frame (128 pixels by 4 pages)
256 struct render_area frame_area = {start_col: 0, end_col : OLED_WIDTH - 1, start_page :
0, end_page : OLED_NUM_PAGES -
257
1};
258 calc_render_area_bufalen(&frame_area);
259
260 // zero the entire display
261 uint8_t buf[OLED_BUF_LEN];
262 fill(buf, 0x00);
263 render(buf, &frame_area);
264
265 // intro sequence: flash the screen 3 times
266 for (int i = 0; i < 3; i++) {
267     oled_send_cmd(0xA5); // ignore RAM, all pixels on
268     sleep_ms(500);
269     oled_send_cmd(0xA4); // go back to following RAM
270     sleep_ms(500);
271 }
272
273 // render 3 cute little raspberries
274 struct render_area area = {start_col: 0, end_col : IMG_WIDTH - 1, start_page : 0,
end_page : OLED_NUM_PAGES - 1};
275 calc_render_area_bufalen(&area);
276 render(raspberry26x32, &area);
277 for (int i = 1; i < 3; i++) {
278     uint8_t offset = 5 + IMG_WIDTH; // 5px padding
279     area.start_col += offset;
280     area.end_col += offset;
281     render(raspberry26x32, &area);
282 }
283
284 // configure horizontal scrolling
285 oled_send_cmd(OLED_SET_HORIZ_SCROLL | 0x00);
286 oled_send_cmd(0x00); // dummy byte
287 oled_send_cmd(0x00); // start page 0
288 oled_send_cmd(0x00); // time interval
289 oled_send_cmd(0x03); // end page 3
290 oled_send_cmd(0x00); // dummy byte
291 oled_send_cmd(0xFF); // dummy byte
292
293 // let's goooo!
294 oled_send_cmd(OLED_SET_SCROLL | 0x01);
295
296 #endif
297 return 0;
298 }

```

## Bill of Materials

Table 23. A list of materials required for the example

Item	Quantity	Details
Breadboard	1	generic part
Raspberry Pi Pico	1	<a href="https://www.raspberrypi.com/products/raspberry-pi-pico/">https://www.raspberrypi.com/products/raspberry-pi-pico/</a>
SSD1306-based OLED display	1	<a href="#">Adafruit part</a>
M/M Jumper wires	4	generic part

## Attaching a PA1010D Mini GPS module via I2C

This example code shows how to interface the Raspberry Pi Pico to the PA1010D Mini GPS module

This allows you to read basic location and time data from the Recommended Minimum Specific GNSS Sentence (GPRMC protocol) and displays it in a user-friendly format. The datasheet for the module can be found on [https://cdn-learn.adafruit.com/assets/assets/000/084/295/original/CD\\_PA1010D\\_Datasheet\\_v.03.pdf?1573833002](https://cdn-learn.adafruit.com/assets/assets/000/084/295/original/CD_PA1010D_Datasheet_v.03.pdf?1573833002). The output sentence is read and parsed to split the data fields into a 2D character array, which are then individually printed out. The commands to use different protocols and change settings are found on [https://www.sparkfun.com/datasheets/GPS/Modules/PMTK\\_Protocol.pdf](https://www.sparkfun.com/datasheets/GPS/Modules/PMTK_Protocol.pdf). Additional protocols can be used by editing the `init_command` array.

**NOTE**

Each command requires a checksum after the asterisk. The checksum can be calculated for your command using the following website: <https://nmeachecksum.eqth.net/>.

The GPS needs to be used outdoors in open skies and requires about 15 seconds to acquire a satellite signal in order to display valid data. When the signal is detected, the device will blink a green LED at 1 Hz.

## Wiring information

Wiring up the device requires 4 jumpers, to connect VDD, GND, SDA and SCL. The example here uses I2C port 0, which is assigned to GPIO 4 (SDA) and 5 (SCL) in software. Power is supplied from the 3V pin.

Figure 24. Wiring Diagram for PA1010D.

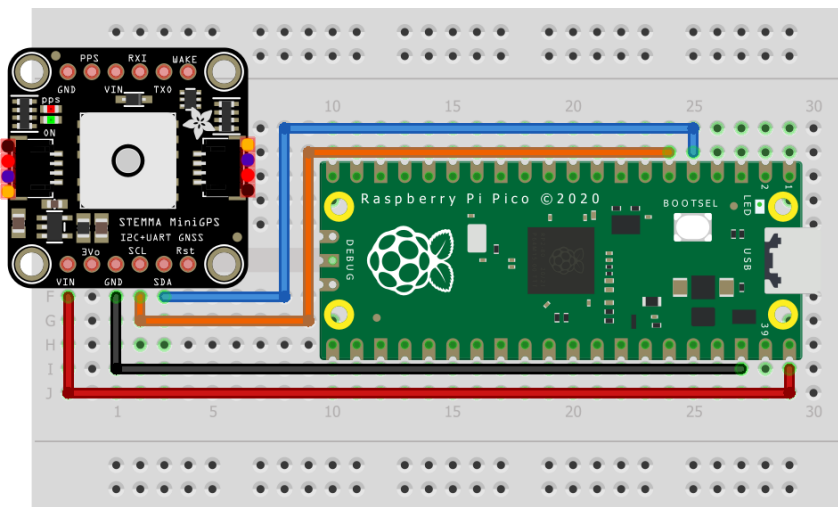

fritzing

## List of Files

### CMakeLists.txt

CMake file to incorporate the example in to the examples build tree.

Pico Examples: [https://github.com/raspberrypi/pico-examples/tree/master/i2c/pa1010d\\_i2c/CMakeLists.txt](https://github.com/raspberrypi/pico-examples/tree/master/i2c/pa1010d_i2c/CMakeLists.txt) Lines 1 - 12

```

1 add_executable(pa1010d_i2c
2     pa1010d_i2c.c
3 )
4
5 # pull in common dependencies and additional i2c hardware support
6 target_link_libraries(pa1010d_i2c pico_stdlib hardware_i2c)
7
8 # create map/bin/hex file etc.
9 pico_add_extra_outputs(pa1010d_i2c)
10
11 # add url via pico_set_program_url
12 example_auto_set_url(pa1010d_i2c)

```

### pa1010d\_i2c.c

The example code.

Pico Examples: [https://github.com/raspberrypi/pico-examples/tree/master/i2c/pa1010d\\_i2c/pa1010d\\_i2c.c](https://github.com/raspberrypi/pico-examples/tree/master/i2c/pa1010d_i2c/pa1010d_i2c.c) Lines 1 - 156

```

1 /**
2  * Copyright (c) 2020 Raspberry Pi (Trading) Ltd.
3  *
4  * SPDX-License-Identifier: BSD-3-Clause
5  */
6
7 #include <stdio.h>
8 #include <string.h>
9 #include "pico/stdlib.h"
10 #include "pico/binary_info.h"
11 #include "hardware/i2c.h"
12 #include "string.h"
13
14 /* Example code to talk to a PA1010D Mini GPS module.
15
16 This example reads the Recommended Minimum Specific GNSS Sentence, which includes basic
17 location and time data, each second, formats and displays it.
18
19 Connections on Raspberry Pi Pico board, other boards may vary.
20
21 GPIO PICO_DEFAULT_I2C_SDA_PIN (On Pico this is 4 (physical pin 6)) -> SDA on PA1010D board
22 3.3v (physical pin 36) -> VCC on PA1010D board
23 GND (physical pin 38) -> GND on PA1010D board
24 */
25
26 const int addr = 0x10;
27 const int max_read = 250;
28
29 #ifdef i2c_default
30
31 void pa1010d_write_command(const char command[], int com_length) {
32     // Convert character array to bytes for writing
33     uint8_t int_command[com_length];
34

```

```

35     for (int i = 0; i < com_length; ++i) {
36         int_command[i] = command[i];
37         i2c_write_blocking(i2c_default, addr, &int_command[i], 1, true);
38     }
39 }
40
41 void pa1010d_parse_string(char output[], char protocol[]) {
42     // Finds location of protocol message in output
43     char *com_index = strstr(output, protocol);
44     int p = com_index - output;
45
46     // Splits components of output sentence into array
47     int no_of_fields = 14;
48     int max_len = 15;
49
50     int n = 0;
51     int m = 0;
52
53     char gps_data[no_of_fields][max_len];
54     memset(gps_data, 0, sizeof(gps_data));
55
56     bool complete = false;
57     while (output[p] != '$' && n < max_len && complete == false) {
58         if (output[p] == ',' || output[p] == '*') {
59             n += 1;
60             m = 0;
61         } else {
62             gps_data[n][m] = output[p];
63             // Checks if sentence is complete
64             if (m < no_of_fields) {
65                 m++;
66             } else {
67                 complete = true;
68             }
69         }
70         p++;
71     }
72
73     // Displays GNRMC data
74     // Similarly, additional if statements can be used to add more protocols
75     if (strcmp(protocol, "GNRMC") == 0) {
76         printf("Protocol:%s\n", gps_data[0]);
77         printf("UTC Time: %s\n", gps_data[1]);
78         printf("Status: %s\n", gps_data[2][0] == 'V' ? "Data invalid. GPS fix not found." :
79 "Data Valid");
80         printf("Latitude: %s\n", gps_data[3]);
81         printf("N/S indicator: %s\n", gps_data[4]);
82         printf("Longitude: %s\n", gps_data[5]);
83         printf("E/W indicator: %s\n", gps_data[6]);
84         printf("Speed over ground: %s\n", gps_data[7]);
85         printf("Course over ground: %s\n", gps_data[8]);
86         printf("Date: %c%c/%c%c/%c%c\n", gps_data[9][0], gps_data[9][1], gps_data[9][2],
87 gps_data[9][3], gps_data[9][4],
88         gps_data[9][5]);
89         printf("Magnetic Variation: %s\n", gps_data[10]);
90         printf("E/W degree indicator: %s\n", gps_data[11]);
91         printf("Mode: %s\n", gps_data[12]);
92         printf("Checksum: %c%c\n", gps_data[13][0], gps_data[13][1]);
93     }
94 }
95
96 void pa1010d_read_raw(char numcommand[]) {
97     uint8_t buffer[max_read];

```



```

96
97     int i = 0;
98     bool complete = false;
99
100     i2c_read_blocking(i2c_default, addr, buffer, max_read, false);
101
102     // Convert bytes to characters
103     while (i < max_read && complete == false) {
104         numcommand[i] = buffer[i];
105         // Stop converting at end of message
106         if (buffer[i] == 10 && buffer[i + 1] == 10) {
107             complete = true;
108         }
109         i++;
110     }
111 }
112
113 #endif
114
115 int main() {
116     stdio_init_all();
117     #if !defined(i2c_default) || !defined(PICO_DEFAULT_I2C_SDA_PIN) ||
118         !defined(PICO_DEFAULT_I2C_SCL_PIN)
119     #warning i2c/mpu6050_i2c example requires a board with I2C pins
120     puts("Default I2C pins were not defined");
121 #else
122     char numcommand[max_read];
123
124     // Decide which protocols you would like to retrieve data from
125     char init_command[] = "$PMTK314,0,1,0,0,0,0,0,0,0,0,0,0,0,0,0*29\r\n";
126
127     // This example will use I2C0 on the default SDA and SCL pins (4, 5 on a Pico)
128     i2c_init(i2c_default, 400 * 1000);
129     gpio_set_function(PICO_DEFAULT_I2C_SDA_PIN, GPIO_FUNC_I2C);
130     gpio_set_function(PICO_DEFAULT_I2C_SCL_PIN, GPIO_FUNC_I2C);
131     gpio_pull_up(PICO_DEFAULT_I2C_SDA_PIN);
132     gpio_pull_up(PICO_DEFAULT_I2C_SCL_PIN);
133
134     // Make the I2C pins available to picotool
135     bi_decl(bi_2pins_with_func(PICO_DEFAULT_I2C_SDA_PIN, PICO_DEFAULT_I2C_SCL_PIN,
136     GPIO_FUNC_I2C));
137
138     printf("Hello, PA1010D! Reading raw data from module...\n");
139
140     pa1010d_write_command(init_command, sizeof(init_command));
141
142     while (1) {
143         // Clear array
144         memset(numcommand, 0, max_read);
145         // Read and re-format
146         pa1010d_read_raw(numcommand);
147         pa1010d_parse_string(numcommand, "GNRMC");
148
149         // Wait for data to refresh
150         sleep_ms(1000);
151
152         // Clear terminal
153         printf("\e[1;1H\e[2J");
154     }
155 #endif
156     return 0;
157 }

```

## Bill of Materials

Table 24. A list of materials required for the example

Item	Quantity	Details
Breadboard	1	generic part
Raspberry Pi Pico	1	<a href="https://www.raspberrypi.com/products/raspberry-pi-pico/">https://www.raspberrypi.com/products/raspberry-pi-pico/</a>
PA1010D board	1	<a href="https://shop.pimoroni.com/products/pa1010d-gps-breakout">https://shop.pimoroni.com/products/pa1010d-gps-breakout</a>
M/M Jumper wires	4	generic part

## Attaching a PCF8523 Real Time Clock via I2C

This example code shows how to interface the Raspberry Pi Pico to the PCF8523 Real Time Clock

This example allows you to initialise the current time and date and then displays it every half-second. Additionally it lets you set an alarm for a particular time and date and raises an alert accordingly. More information about the module is available at <https://learn.adafruit.com/adafruit-pcf8523-real-time-clock>.

### Wiring information

Wiring up the device requires 4 jumpers, to connect VDD, GND, SDA and SCL. The example here uses I2C port 0, which is assigned to GPIO 4 (SDA) and 5 (SCL) in software. Power is supplied from the 5V pin.

Figure 25. Wiring Diagram for PCF8523.

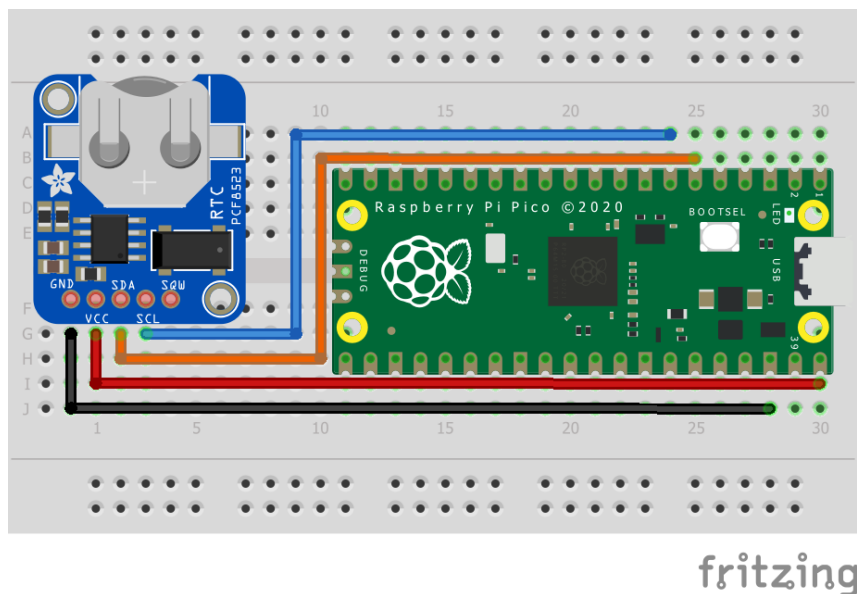

### List of Files

#### CMakeLists.txt

CMake file to incorporate the example in to the examples build tree.

Pico Examples: [https://github.com/raspberrypi/pico-examples/tree/master/i2c/pcf8523\\_i2c/CMakeLists.txt](https://github.com/raspberrypi/pico-examples/tree/master/i2c/pcf8523_i2c/CMakeLists.txt) Lines 1 - 12

```
1 add_executable(pcf8523_i2c
2     pcf8523_i2c.c
```

```

3     )
4
5 # pull in common dependencies and additional i2c hardware support
6 target_link_libraries(pcf8523_i2c pico_stdlib hardware_i2c)
7
8 # create map/bin/hex file etc.
9 pico_add_extra_outputs(pcf8523_i2c)
10
11 # add url via pico_set_program_url
12 example_auto_set_url(pcf8523_i2c)

```

### pcf8523\_i2c.c

The example code.

Pico Examples: [https://github.com/raspberrypi/pico-examples/tree/master/i2c/pcf8523\\_i2c/pcf8523\\_i2c.c](https://github.com/raspberrypi/pico-examples/tree/master/i2c/pcf8523_i2c/pcf8523_i2c.c) Lines 1 - 164

```

1  /**
2   * Copyright (c) 2020 Raspberry Pi (Trading) Ltd.
3   *
4   * SPDX-License-Identifier: BSD-3-Clause
5   */
6
7 #include <stdio.h>
8 #include <string.h>
9 #include "pico/stdlib.h"
10 #include "pico/binary_info.h"
11 #include "hardware/i2c.h"
12
13 /* Example code to talk to a PCF8520 Real Time Clock module
14
15    Connections on Raspberry Pi Pico board, other boards may vary.
16
17    GPIO PICO_DEFAULT_I2C_SDA_PIN (On Pico this is 4 (physical pin 6)) -> SDA on PCF8520 board
18    GPIO PICO_DEFAULT_I2C_SCK_PIN (On Pico this is 5 (physical pin 7)) -> SCL on PCF8520 board
19    5V (physical pin 40) -> VCC on PCF8520 board
20    GND (physical pin 38) -> GND on PCF8520 board
21 */
22
23 #ifdef i2c_default
24
25 // By default these devices are on bus address 0x68
26 static int addr = 0x68;
27
28 static void pcf8520_reset() {
29     // Two byte reset. First byte register, second byte data
30     // There are a load more options to set up the device in different ways that could be
31     // added here
32     uint8_t buf[] = {0x00, 0x58};
33     i2c_write_blocking(i2c_default, addr, buf, 2, false);
34 }
35
36 static void pcf820_write_current_time() {
37     // buf[0] is the register to write to
38     // buf[1] is the value that will be written to the register
39     uint8_t buf[2];
40
41     // Write values for the current time in the array
42     // index 0 -> second: bits 4-6 are responsible for the ten's digit and bits 0-3 for the
43     // unit's digit
44     // index 1 -> minute: bits 4-6 are responsible for the ten's digit and bits 0-3 for the
45     // unit's digit

```

```

43 //index 2 -> hour: bits 4-5 are responsible for the ten's digit and bits 0-3 for the
    unit's digit
44 //index 3 -> day of the month: bits 4-5 are responsible for the ten's digit and bits 0-3
    for the unit's digit
45 //index 4 -> day of the week: where Sunday = 0x00, Monday = 0x01, Tuesday... ..Saturday
    = 0x06
46 //index 5 -> month: bit 4 is responsible for the ten's digit and bits 0-3 for the unit's
    digit
47 //index 6 -> year: bits 4-7 are responsible for the ten's digit and bits 0-3 for the
    unit's digit
48
49 //NOTE: if the value in the year register is a multiple for 4, it will be considered a
    leap year and hence will include the 29th of February
50
51 uint8_t current_val[7] = {0x00, 0x00, 0x00, 0x00, 0x00, 0x00, 0x00};
52
53 for (int i = 3; i < 10; ++i) {
54     buf[0] = i;
55     buf[1] = current_val[i - 3];
56     i2c_write_blocking(i2c_default, addr, buf, 2, false);
57 }
58 }
59
60 static void pcf8520_read_raw(uint8_t *buffer) {
61     // For this particular device, we send the device the register we want to read
62     // first, then subsequently read from the device. The register is auto incrementing
63     // so we don't need to keep sending the register we want, just the first.
64
65     // Start reading acceleration registers from register 0x3B for 6 bytes
66     uint8_t val = 0x03;
67     i2c_write_blocking(i2c_default, addr, &val, 1, true); // true to keep master control of
    bus
68     i2c_read_blocking(i2c_default, addr, buffer, 7, false);
69 }
70
71
72 void pcf8520_set_alarm() {
73     // buf[0] is the register to write to
74     // buf[1] is the value that will be written to the register
75     uint8_t buf[2];
76
77     // Default value of alarm register is 0x80
78     // Set bit 8 of values to 0 to activate that particular alarm
79     // Index 0 -> minute: bits 4-5 are responsible for the ten's digit and bits 0-3 for the
    unit's digit
80     // Index 1 -> hour: bits 4-6 are responsible for the ten's digit and bits 0-3 for the
    unit's digit
81     // Index 2 -> day of the month: bits 4-5 are responsible for the ten's digit and bits 0-3
    for the unit's digit
82     // Index 3 -> day of the week: where Sunday = 0x00, Monday = 0x01, Tuesday... ..Saturday
    = 0x06
83
84     uint8_t alarm_val[4] = {0x01, 0x80, 0x80, 0x80};
85     // Write alarm values to registers
86     for (int i = 10; i < 14; ++i) {
87         buf[0] = (uint8_t) i;
88         buf[1] = alarm_val[i - 10];
89         i2c_write_blocking(i2c_default, addr, buf, 2, false);
90     }
91 }
92
93 void pcf8520_check_alarm() {
94     // Check bit 3 of control register 2 for alarm flags

```

```

95     uint8_t status[1];
96     uint8_t val = 0x01;
97     i2c_write_blocking(i2c_default, addr, &val, 1, true); // true to keep master control of
    bus
98     i2c_read_blocking(i2c_default, addr, status, 1, false);
99
100    if ((status[0] & 0x08) == 0x08) {
101        printf("ALARM RINGING");
102    } else {
103        printf("Alarm not triggered yet");
104    }
105 }
106
107
108 void pcf8520_convert_time(int conv_time[7], const uint8_t raw_time[7]) {
109     // Convert raw data into time
110     conv_time[0] = (10 * (int) ((raw_time[0] & 0x70) >> 4)) + ((int) (raw_time[0] & 0x0F));
111     conv_time[1] = (10 * (int) ((raw_time[1] & 0x70) >> 4)) + ((int) (raw_time[1] & 0x0F));
112     conv_time[2] = (10 * (int) ((raw_time[2] & 0x30) >> 4)) + ((int) (raw_time[2] & 0x0F));
113     conv_time[3] = (10 * (int) ((raw_time[3] & 0x30) >> 4)) + ((int) (raw_time[3] & 0x0F));
114     conv_time[4] = (int) (raw_time[4] & 0x07);
115     conv_time[5] = (10 * (int) ((raw_time[5] & 0x10) >> 4)) + ((int) (raw_time[5] & 0x0F));
116     conv_time[6] = (10 * (int) ((raw_time[6] & 0xF0) >> 4)) + ((int) (raw_time[6] & 0x0F));
117 }
118 #endif
119
120 int main() {
121     stdio_init_all();
122     #if !defined(i2c_default) || !defined(PICO_DEFAULT_I2C_SDA_PIN) ||
    !defined(PICO_DEFAULT_I2C_SCL_PIN)
123     #warning i2c/pcf8520_i2c example requires a board with I2C pins
124     puts("Default I2C pins were not defined");
125     #else
126     printf("Hello, PCF8520! Reading raw data from registers...\n");
127
128     // This example will use I2C0 on the default SDA and SCL pins (4, 5 on a Pico)
129     i2c_init(i2c_default, 400 * 1000);
130     gpio_set_function(PICO_DEFAULT_I2C_SDA_PIN, GPIO_FUNC_I2C);
131     gpio_set_function(PICO_DEFAULT_I2C_SCL_PIN, GPIO_FUNC_I2C);
132     gpio_pull_up(PICO_DEFAULT_I2C_SDA_PIN);
133     gpio_pull_up(PICO_DEFAULT_I2C_SCL_PIN);
134     // Make the I2C pins available to picotool
135     bi_decl(bi_2pins_with_func(PICO_DEFAULT_I2C_SDA_PIN, PICO_DEFAULT_I2C_SCL_PIN,
    GPIO_FUNC_I2C));
136
137     pcf8520_reset();
138
139     pcf820_write_current_time();
140     pcf8520_set_alarm();
141     pcf8520_check_alarm();
142
143     uint8_t raw_time[7];
144     int real_time[7];
145     char days_of_week[7][12] = {"Sunday", "Monday", "Tuesday", "Wednesday", "Thursday",
    "Friday", "Saturday"};
146
147     while (1) {
148
149         pcf8520_read_raw(raw_time);
150         pcf8520_convert_time(real_time, raw_time);
151
152         printf("Time: %02d : %02d : %02d\n", real_time[2], real_time[1], real_time[0]);
153         printf("Date: %s %02d / %02d / %02d\n", days_of_week[real_time[4]], real_time[3],

```

```
    real_time[5], real_time[6]);
154     pcf8520_check_alarm();
155
156     sleep_ms(500);
157
158     // Clear terminal
159     printf("\e[1;1H\e[2J");
160 }
161 #endif
162 return 0;
163 }
```

## Bill of Materials

Table 25. A list of materials required for the example

Item	Quantity	Details
Breadboard	1	generic part
Raspberry Pi Pico	1	<a href="https://www.raspberrypi.com/products/raspberry-pi-pico/">https://www.raspberrypi.com/products/raspberry-pi-pico/</a>
PCF8523 board	1	<a href="https://www.adafruit.com/product/3295">https://www.adafruit.com/product/3295</a>
M/M Jumper wires	4	generic part

# Appendix B: SDK Configuration

SDK configuration is the process of customising the SDK differently to the defaults. In cases where you do need to make changes for specific circumstances, this chapter will show how that can be done, and what parameters can be changed.

Configuration is done by setting various predefined values in header files in your code. These will override the default values from the SDK itself.

So for example, if you wanted to change the default pins used by the UART, you would add the following to your project header files, before any SDK includes.

```
#define PICO_DEFAULT_UART_TX_PIN 16
#define PICO_DEFAULT_UART_RX_PIN 17
```

## Configuration Parameters

Table 26. SDK and Board Configuration Parameters

Parameter name	Defined in	Default	Description
PARAM_ASSERTIONS_DISABLE_ALL	<a href="#">assert.h</a>	0	Global assert disable
PARAM_ASSERTIONS_ENABLED_ADC	<a href="#">adc.h</a>	0	Enable/disable assertions in the ADC module
PARAM_ASSERTIONS_ENABLED_ADDRESS_ALIAS	<a href="#">address_mapped.h</a>	0	Enable/disable assertions in memory address aliasing macros
PARAM_ASSERTIONS_ENABLED_CLOCKS	<a href="#">clocks.h</a>	0	Enable/disable assertions in the clocks module
PARAM_ASSERTIONS_ENABLED_DMA	<a href="#">dma.h</a>	0	Enable/disable DMA assertions
PARAM_ASSERTIONS_ENABLED_EXCEPTION	<a href="#">exception.h</a>	0	Enable/disable assertions in the exception module
PARAM_ASSERTIONS_ENABLED_FLASH	<a href="#">flash.h</a>	0	Enable/disable assertions in the flash module
PARAM_ASSERTIONS_ENABLED_GPIO	<a href="#">gpio.h</a>	0	Enable/disable assertions in the GPIO module
PARAM_ASSERTIONS_ENABLED_I2C	<a href="#">i2c.h</a>	0	Enable/disable assertions in the I2C module
PARAM_ASSERTIONS_ENABLED_INTERP	<a href="#">interp.h</a>	0	Enable/disable assertions in the interpolation module
PARAM_ASSERTIONS_ENABLED_IRQ	<a href="#">irq.h</a>	0	Enable/disable assertions in the IRQ module
PARAM_ASSERTIONS_ENABLED_LOCK_CORE	<a href="#">lock_core.h</a>	0	Enable/disable assertions in the lock core
PARAM_ASSERTIONS_ENABLED_PHEAP	<a href="#">pheap.h</a>	0	Enable/disable assertions in the pheap module

Parameter name	Defined in	Default	Description
PARAM_ASSERTIONS_ENABLED_PIO	<a href="#">pio.h</a>	0	Enable/disable assertions in the PIO module
PARAM_ASSERTIONS_ENABLED_PIO_INSTRUCTIONS	<a href="#">pio_instructions.h</a>	0	Enable/disable assertions in the PIO instructions
PARAM_ASSERTIONS_ENABLED_PWM	<a href="#">pwm.h</a>	0	Enable/disable assertions in the PWM module
PARAM_ASSERTIONS_ENABLED_SPI	<a href="#">spi.h</a>	0	Enable/disable assertions in the SPI module
PARAM_ASSERTIONS_ENABLED_SYNC	<a href="#">sync.h</a>	0	Enable/disable assertions in the HW sync module
PARAM_ASSERTIONS_ENABLED_TIME	<a href="#">time.h</a>	0	Enable/disable assertions in the time module
PARAM_ASSERTIONS_ENABLED_TIMER	<a href="#">timer.h</a>	0	Enable/disable assertions in the timer module
PARAM_ASSERTIONS_ENABLED_UART	<a href="#">uart.h</a>	0	Enable/disable assertions in the UART module
PARAM_ASSERTIONS_ENABLE_ALL	<a href="#">assert.h</a>	0	Global assert enable
PICO_BOOTSEL_VIA_DOUBLE_RESET_ACTIVITY_LED	<a href="#">pico_bootsel_via_double_reset.c</a>		Optionally define a pin to use as bootloader activity LED when BOOTSEL mode is entered via reset double tap
PICO_BOOTSEL_VIA_DOUBLE_RESET_INTERFACE_DISABLE_MASK	<a href="#">pico_bootsel_via_double_reset.c</a>	0	Optionally disable either the mass storage interface (bit 0) or the PICOBOT interface (bit 1) when entering BOOTSEL mode via double reset
PICO_BOOTSEL_VIA_DOUBLE_RESET_TIMEOUT_MS	<a href="#">pico_bootsel_via_double_reset.c</a>	200	Window of opportunity for a second press of a reset button to enter BOOTSEL mode (milliseconds)
PICO_BOOT_STAGE2_CHOOSE_AT25SF128A	<a href="#">config.h</a>	0	Select boot2_at25sf128a as the boot stage 2 when no boot stage 2 selection is made by the CMake build
PICO_BOOT_STAGE2_CHOOSE_GENERIC_03H	<a href="#">config.h</a>	1	Select boot2_generic_03h as the boot stage 2 when no boot stage 2 selection is made by the CMake build
PICO_BOOT_STAGE2_CHOOSE_IS25LP080	<a href="#">config.h</a>	0	Select boot2_is25lp080 as the boot stage 2 when no boot stage 2 selection is made by the CMake build
PICO_BOOT_STAGE2_CHOOSE_W25Q080	<a href="#">config.h</a>	0	Select boot2_w25q080 as the boot stage 2 when no boot stage 2 selection is made by the CMake build
PICO_BOOT_STAGE2_CHOOSE_W25X10CL	<a href="#">config.h</a>	0	Select boot2_w25x10cl as the boot stage 2 when no boot stage 2 selection is made by the CMake build



Parameter name	Defined in	Default	Description
PICO_BUILD_BOOT_STAGE2_NAME	<a href="#">config.h</a>		The name of the boot stage 2 if selected by the build
PICO_CMSIS_RENAME_EXCEPTIONS	<a href="#">rename_exception.h</a>	1	Whether to rename SDK exceptions such as <code>isr_nmi</code> to their CMSIS equivalent i.e. <code>NMI_Handler</code>
PICO_CORE1_STACK_SIZE	<a href="#">multicore.h</a>	PICO_STACK_SIZE (0x800)	Stack size for core 1
PICO_DEBUG_MALLOC	<a href="#">malloc.h</a>	0	Enable/disable debug printf from malloc
PICO_DEBUG_MALLOC_LOW_WATER	<a href="#">malloc.h</a>	0	Define the lower bound for allocation addresses to be printed by PICO_DEBUG_MALLOC
PICO_DEBUG_PIN_BASE	<a href="#">gpio.h</a>	19	First pin to use for debug output (if enabled)
PICO_DEBUG_PIN_COUNT	<a href="#">gpio.h</a>	3	Number of pins to use for debug output (if enabled)
PICO_DEFAULT_I2C	<a href="#">i2c.h</a>		Define the default I2C for a board
PICO_DEFAULT_I2C_SCL_PIN	<a href="#">i2c.h</a>		Define the default I2C SCL pin
PICO_DEFAULT_I2C_SDA_PIN	<a href="#">i2c.h</a>		Define the default I2C SDA pin
PICO_DEFAULT_IRQ_PRIORITY	<a href="#">irq.h</a>	0x80	Define the default IRQ priority
PICO_DEFAULT_LED_PIN	<a href="#">stdlib.h</a>		Optionally define a pin that drives a regular LED on the board
PICO_DEFAULT_LED_PIN_INVERTED	<a href="#">stdlib.h</a>	0	1 if LED is inverted or 0 if not
PICO_DEFAULT_SPI	<a href="#">spi.h</a>		Define the default SPI for a board
PICO_DEFAULT_SPI_CSN_PIN	<a href="#">spi.h</a>		Define the default SPI CSN pin
PICO_DEFAULT_SPI_RX_PIN	<a href="#">spi.h</a>		Define the default SPI RX pin
PICO_DEFAULT_SPI_SCK_PIN	<a href="#">spi.h</a>		Define the default SPI SCK pin
PICO_DEFAULT_SPI_TX_PIN	<a href="#">spi.h</a>		Define the default SPI TX pin
PICO_DEFAULT_UART	<a href="#">uart.h</a>		Define the default UART used for printf etc
PICO_DEFAULT_UART_BAUD_RATE	<a href="#">uart.h</a>	115200	Define the default UART baudrate
PICO_DEFAULT_UART_RX_PIN	<a href="#">uart.h</a>		Define the default UART RX pin
PICO_DEFAULT_UART_TX_PIN	<a href="#">uart.h</a>		Define the default UART TX pin
PICO_DEFAULT_WS2812_PIN	<a href="#">stdlib.h</a>		Optionally define a pin that controls data to a WS2812 compatible LED on the board
PICO_DEFAULT_WS2812_POWER_PIN	<a href="#">stdlib.h</a>		Optionally define a pin that controls power to a WS2812 compatible LED on the board
PICO_DISABLE_SHARED_IRQ_HANDLERS	<a href="#">irq.h</a>	0	Disable shared IRQ handlers

Parameter name	Defined in	Default	Description
PICO_DOUBLE_SUPPORT_ROM_V1	<a href="#">platform.h</a>	1	Include double support code for RP2040 B0 when that chip revision is supported
PICO_FLASH_SIZE_BYTES	<a href="#">flash.h</a>		size of primary flash in bytes
PICO_FLOAT_SUPPORT_ROM_V1	<a href="#">platform.h</a>	1	Include float support code for RP2040 B0 when that chip revision is supported
PICO_HEAP_SIZE	<a href="#">platform.h</a>	0x800	Heap size to reserve
PICO_MALLOC_PANIC	<a href="#">malloc.h</a>	1	Enable/disable panic when an allocation failure occurs
PICO_MAX_SHARED_IRQ_HANDLERS	<a href="#">irq.h</a>	4	Maximum number of shared IRQ handlers
PICO_NO_FPGA_CHECK	<a href="#">platform.h</a>	0	Remove the FPGA platform check for small code size reduction
PICO_NO_RAM_VECTOR_TABLE	<a href="#">platform.h</a>	0	Enable/disable the RAM vector table
PICO_PANIC_FUNCTION	<a href="#">runtime.c</a>		Name of a function to use in place of the stock panic function or empty string to simply breakpoint on panic
PICO_PHEAP_MAX_ENTRIES	<a href="#">pheap.h</a>	255	Maximum number of entries in the pheap
PICO_PRINTF_ALWAYS_INCLUDED	<a href="#">printf.h</a>	1 in debug build 0 otherwise	Whether to always include printf code even if only called weakly (by panic)
PICO_PRINTF_DEFAULT_FLOAT_PRECISION	<a href="#">printf.c</a>	6	Define default floating point precision
PICO_PRINTF_FTOA_BUFFER_SIZE	<a href="#">printf.c</a>	32	Define printf ftoa buffer size
PICO_PRINTF_MAX_FLOAT	<a href="#">printf.c</a>	1e9	Define the largest float suitable to print with %f
PICO_PRINTF_NTOA_BUFFER_SIZE	<a href="#">printf.c</a>	32	Define printf ntoa buffer size
PICO_PRINTF_SUPPORT_EXPONENTIAL	<a href="#">printf.c</a>	1	Enable exponential floating point printing
PICO_PRINTF_SUPPORT_FLOAT	<a href="#">printf.c</a>	1	Enable floating point printing
PICO_PRINTF_SUPPORT_LONG_LONG	<a href="#">printf.c</a>	1	Enable support for long long types (%llu or %p)
PICO_PRINTF_SUPPORT_PTRDIFF_T	<a href="#">printf.c</a>	1	Enable support for the ptrdiff_t type (%t)
PICO_QUEUE_MAX_LEVEL	<a href="#">queue.h</a>	0	Maintain a field for the highest level that has been reached by a queue
PICO_RP2040_B0_SUPPORTED	<a href="#">platform.h</a>	1	Whether to include any specific software support for RP2040 B0 revision
PICO_RP2040_B1_SUPPORTED	<a href="#">platform.h</a>	1	Whether to include any specific software support for RP2040 B1 revision

Parameter name	Defined in	Default	Description
PICO_RP2040_B2_SUPPORTED	<a href="#">platform.h</a>	1	Whether to include any specific software support for RP2040 B2 revision
PICO_SHARED_IRQ_HANDLER_DEFAULT_ORDER_PRIORITY	<a href="#">irq.h</a>	0x80	Set default shared IRQ order priority
PICO_SPINLOCK_ID_CLAIM_FREE_FIRST	<a href="#">sync.h</a>	24	Lowest Spinlock ID in the 'claim free' range
PICO_SPINLOCK_ID_CLAIM_FREE_LAST	<a href="#">sync.h</a>	31	Highest Spinlock ID in the 'claim free' range
PICO_SPINLOCK_ID_HARDWARE_CLAIM	<a href="#">sync.h</a>	11	Spinlock ID for Hardware claim protection
PICO_SPINLOCK_ID_IRQ	<a href="#">sync.h</a>	9	Spinlock ID for IRQ protection
PICO_SPINLOCK_ID_OS1	<a href="#">sync.h</a>	14	First Spinlock ID reserved for use by low level OS style software
PICO_SPINLOCK_ID_OS2	<a href="#">sync.h</a>	15	Second Spinlock ID reserved for use by low level OS style software
PICO_SPINLOCK_ID_STRIPED_FIRST	<a href="#">sync.h</a>	16	Lowest Spinlock ID in the 'striped' range
PICO_SPINLOCK_ID_STRIPED_LAST	<a href="#">sync.h</a>	23	Highest Spinlock ID in the 'striped' range
PICO_SPINLOCK_ID_TIMER	<a href="#">sync.h</a>	10	Spinlock ID for Timer protection
PICO_STACK_SIZE	<a href="#">platform.h</a>	0x800	Stack Size
PICO_STDIO_DEFAULT_CRLF	<a href="#">stdio.h</a>	1	Default for CR/LF conversion enabled on all stdio outputs
PICO_STDIO_ENABLE_CRLF_SUPPORT	<a href="#">stdio.h</a>	1	Enable/disable CR/LF output conversion support
PICO_STDIO_SEMIHOSTING_DEFAULT_CRLF	<a href="#">stdio_semihosting.h</a>	PICO_STDIO_DEFAULT_CRLF	Default state of CR/LF translation for semihosting output
PICO_STDIO_STACK_BUFFER_SIZE	<a href="#">stdio.h</a>	128	Define printf buffer size (on stack)... this is just a working buffer not a max output size
PICO_STDIO_UART_DEFAULT_CRLF	<a href="#">stdio_uart.h</a>	PICO_STDIO_DEFAULT_CRLF	Default state of CR/LF translation for UART output
PICO_STDIO_USB_CONNECT_WAIT_TIMEOUT_MS	<a href="#">stdio_usb.h</a>	0	Maximum number of milliseconds to wait during initialization for a CDC connection from the host (negative means indefinite) during initialization
PICO_STDIO_USB_DEFAULT_CRLF	<a href="#">stdio_usb.h</a>	PICO_STDIO_DEFAULT_CRLF	Default state of CR/LF translation for USB output
PICO_STDIO_USB_ENABLE_RESET_VIA_BAUD_RATE	<a href="#">stdio_usb.h</a>	1	Enable/disable resetting into BOOTSEL mode if the host sets the baud rate to a magic value (PICO_STDIO_USB_RESET_MAGIC_BAUD_RATE)

Parameter name	Defined in	Default	Description
PICO_STDIO_USB_ENABLE_RESET_VIA_VENDOR_INTERFACE	<a href="#">stdio_usb.h</a>	1	Enable/disable resetting into BOOTSEL mode via an additional VENDOR USB interface - enables picotool based reset
PICO_STDIO_USB_LOW_PRIORITY_IRQ	<a href="#">stdio_usb.h</a>	31	low priority (non hardware) IRQ number to claim for tud_task() background execution
PICO_STDIO_USB_POST_CONNECT_WAIT_DELAY_MS	<a href="#">stdio_usb.h</a>	50	Number of extra milliseconds to wait when using PICO_STDIO_USB_CONNECT_WAIT_TIMEOUT_MS after a host CDC connection is detected (some host terminals seem to sometimes lose transmissions sent right after connection)
PICO_STDIO_USB_RESET_BOOTSEL_ACTIVITY_LED	<a href="#">stdio_usb.h</a>		Optionally define a pin to use as bootloader activity LED when BOOTSEL mode is entered via USB (either VIA_BAUD_RATE or VIA_VENDOR_INTERFACE)
PICO_STDIO_USB_RESET_BOOTSEL_FIXED_ACTIVITY_LED	<a href="#">stdio_usb.h</a>	0	Whether the pin specified by PICO_STDIO_USB_RESET_BOOTSEL_ACTIVITY_LED is fixed or can be modified by picotool over the VENDOR USB interface
PICO_STDIO_USB_RESET_BOOTSEL_INTERFACE_DISABLE_MASK	<a href="#">stdio_usb.h</a>	0	Optionally disable either the mass storage interface (bit 0) or the PICOBOOT interface (bit 1) when entering BOOTSEL mode via USB (either VIA_BAUD_RATE or VIA_VENDOR_INTERFACE)
PICO_STDIO_USB_RESET_INTERFACE_SUPPORT_RESET_TO_BOOTSEL	<a href="#">stdio_usb.h</a>	1	If vendor reset interface is included allow rebooting to BOOTSEL mode
PICO_STDIO_USB_RESET_INTERFACE_SUPPORT_RESET_TO_FLASH_BOOT	<a href="#">stdio_usb.h</a>	1	If vendor reset interface is included allow rebooting with regular flash boot
PICO_STDIO_USB_RESET_MAGIC_BAUD_RATE	<a href="#">stdio_usb.h</a>	1200	baud rate that if selected causes a reset into BOOTSEL mode (if PICO_STDIO_USB_ENABLE_RESET_VIA_BAUD_RATE is set)
PICO_STDIO_USB_RESET_RESET_TO_FLASH_DELAY_MS	<a href="#">stdio_usb.h</a>	100	delays in ms before rebooting via regular flash boot
PICO_STDIO_USB_STDOUT_TIMEOUT_US	<a href="#">stdio_usb.h</a>	500000	Number of microseconds to be blocked trying to write USB output before assuming the host has disappeared and discarding data
PICO_STDIO_USB_TASK_INTERVAL_US	<a href="#">stdio_usb.h</a>	1000	Period of microseconds between calling tud_task in the background
PICO_STDOUT_MUTEX	<a href="#">stdio.h</a>	1	Enable/disable mutex around stdout

Parameter name	Defined in	Default	Description
PICO_TIME_DEFAULT_ALARM_POOL_DISABLED	<a href="#">time.h</a>	0	Disable the default alarm pool
PICO_TIME_DEFAULT_ALARM_POOL_HARDWARE_ALARM_NUM	<a href="#">time.h</a>	3	Select which HW alarm is used for the default alarm pool
PICO_TIME_DEFAULT_ALARM_POOL_MAX_TIMERS	<a href="#">time.h</a>	16	Selects the maximum number of concurrent timers in the default alarm pool
PICO_TIME_SLEEP_OVERHEAD_ADJUST_US	<a href="#">time.h</a>	6	How many microseconds to wake up early (and then <code>busy_wait</code> ) to account for timer overhead when sleeping in low power mode
PICO_UART_DEFAULT_CRLF	<a href="#">uart.h</a>	0	Enable/disable CR/LF translation on UART
PICO_UART_ENABLE_CRLF_SUPPORT	<a href="#">uart.h</a>	1	Enable/disable CR/LF translation support
PICO_USE_MALLOC_MUTEX	<a href="#">malloc.h</a>	1 with <code>pico_multicore</code> , 0 otherwise	Whether to protect malloc etc with a mutex
PICO_XOSC_STARTUP_DELAY_MULTIPLIER	<a href="#">xosc.h</a>	1	Multiplier to lengthen xosc startup delay to accommodate slow-starting oscillators
USB_DPRAM_MAX	<a href="#">usb.h</a>	4096	Set amount of USB RAM used by USB system
XOSC_MHZ	<a href="#">platform_defs.h</a>	12	The crystal oscillator frequency in Mhz

# Appendix C: CMake Build Configuration

CMake configuration variables can be used to customize the way the SDK performs builds

## Configuration Parameters

Table 27. CMake Configuration Variables

Parameter name	Defined in	Default	Description
PICO_BARE_METAL	<a href="#">CMakeLists.txt</a>	0	Flag to exclude anything except base headers from the build
PICO_BOARD	<a href="#">board_setup.cmake</a>	rp2040	The board name being built for. This is overridable from the user environment
PICO_BOARD_CMAKE_DIRS	<a href="#">board_setup.cmake</a>	""	Directories to look for <PICO_BOARD>.cmake in. This is overridable from the user environment
PICO_BOARD_HEADER_DIRS	<a href="#">generic_board.cmake</a>	""	Directories to look for <PICO_BOARD>.h in. This is overridable from the user environment
PICO_CMAKE_RELOAD_PLATFORM_FILE	<a href="#">pico_pre_load_platform.cmake</a>	none	custom CMake file to use to set up the platform environment
PICO_COMPILER	<a href="#">pico_pre_load_toolchain.cmake</a>	none	Optionally specifies a different compiler (other than <code>pico_arm_gcc.cmake</code> ) - this is not yet fully supported
PICO_CONFIG_HEADER_FILES	<a href="#">CMakeLists.txt</a>	""	List of extra header files to include from <code>pico/config.h</code> for all platforms
PICO_CONFIG_HOST_HEADER_FILES	<a href="#">CMakeLists.txt</a>	""	List of extra header files to include from <code>pico/config.h</code> for host platform
PICO_CONFIG_RP2040_HEADER_FILES	<a href="#">CMakeLists.txt</a>	""	List of extra header files to include from <code>pico/config.h</code> for rp2040 platform
PICO_CXX_ENABLE_CXA_ATEXIT	<a href="#">CMakeLists.txt</a>	0	Enabled <code>cxatexit</code>
PICO_CXX_ENABLE_EXCEPTIONS	<a href="#">CMakeLists.txt</a>	0	Enabled CXX exception handling
PICO_CXX_ENABLE_RTTI	<a href="#">CMakeLists.txt</a>	0	Enabled CXX rtti
PICO_DEFAULT_BOOT_STAGE2_FILE	<a href="#">CMakeLists.txt</a>	... /boot2_w25q080.S	Default stage2 file to use unless overridden by <code>pico_set_boot_stage2</code> on the TARGET
PICO_NO_GC_SECTIONS	<a href="#">CMakeLists.txt</a>	0	Disable <code>-ffunction-sections -fdata-sections</code> and <code>--gc-sections</code>
PICO_NO_HARDWARE	<a href="#">rp2_common.cmake</a>	1 for PICO_PLATFORM host 0 otherwise	OPTION: Whether the build is not targeting an RP2040 device

Parameter name	Defined in	Default	Description
PICO_NO_TARGET_NAME	<a href="#">rp2_common.cmake</a>	0	Don't defined PICO_TARGET_NAME
PICO_NO_UF2	<a href="#">rp2_common.cmake</a>	0	Disable UF2 output
PICO_ON_DEVICE	<a href="#">rp2_common.cmake</a>	0 for PICO_PLATFORM host 1 otherwise	OPTION: Whether the build is targeting an RP2040 device
PICO_PLATFORM	<a href="#">pico_pre_load_platform.cmake</a>	rp2040 or environment value	platform to build for e.g. rp2040/host
PICO_STDIO_SEMIHOSTING	<a href="#">CMakeLists.txt</a>	0	OPTION: Globally enable stdio semihosting
PICO_STDIO_UART	<a href="#">CMakeLists.txt</a>	1	OPTION: Globally enable stdio UART
PICO_STDIO_USB	<a href="#">CMakeLists.txt</a>	0	OPTION: Globally enable stdio USB
PICO_TOOLCHAIN_PATH	<a href="#">pico_pre_load_toolchain.cmake</a>	none (i.e. search system paths)	Path to search for compiler

## Control of binary type produced (advanced)

These variables control how executables for RP2040 are laid out in memory. The default is for the code and data to be entirely stored in flash with writable data (and some specifically marked) methods to copied into RAM at startup.

PICO_DEFAULT_BINARY_TYPE	default	The default is flash binaries which are stored in and run from flash.
	no_flash	This option selects a RAM only binaries, that does not require any flash. Note: this type of binary must be loaded on each device reboot via a UF2 file or from the debugger.
	copy_to_ram	This option selects binaries which are stored in flash, but copy themselves to RAM before executing.
	blocked_ram	
PICO_NO_FLASH*	0 / 1	Equivalent to PICO_DEFAULT_BINARY_TYPE=no_flash if 1
PICO_COPY_TO_RAM*	0 / 1	Equivalent to PICO_DEFAULT_BINARY_TYPE=copy_to_ram if 1
PICO_USE_BLOCKED_RAM*	0 / 1	Equivalent to PICO_DEFAULT_BINARY_TYPE=blocked_ram if 1

### TIP

The binary type can be set on a per executable target (as created by `add_executable`) basis by calling `pico_set_binary_type(target type)` where type is the same as for `PICO_DEFAULT_BINARY_TYPE`

# Appendix D: Board Configuration

## Board Configuration

Board configuration is the process of customising the SDK to run on a specific board design. The SDK comes with some predefined configurations for boards produced by Raspberry Pi, the main (and default) example being the Raspberry Pi Pico.

Configurations specify a number of parameters that could vary between hardware designs. For example, default UART ports, on-board LED locations and flash capacities etc.

This chapter will go through where these configuration files are, how to make changes and set parameters, and how to build your SDK using CMake with your customisations.

## The Configuration files

Board specific configuration files are stored in the SDK source tree, at `.../src/boards/include/boards/<boardname>.h`. The default configuration file is that for the Raspberry Pi Pico, and at the time of writing is:

`<sdk_path>/src/boards/include/boards/pico.h`

This relatively short file contains overrides from default of a small number of parameters used by the SDK when building code.

SDK: <https://github.com/raspberrypi/pico-sdk/tree/master/src/boards/include/boards/pico.h> Lines 1 - 84

```

1 /*
2  * Copyright (c) 2020 Raspberry Pi (Trading) Ltd.
3  *
4  * SPDX-License-Identifier: BSD-3-Clause
5  */
6
7 // -----
8 // NOTE: THIS HEADER IS ALSO INCLUDED BY ASSEMBLER SO
9 //       SHOULD ONLY CONSIST OF PREPROCESSOR DIRECTIVES
10 // -----
11
12 // This header may be included by other board headers as "boards/pico.h"
13
14 #ifndef _BOARDS_PICO_H
15 #define _BOARDS_PICO_H
16
17 // For board detection
18 #define RASPBERRYPI_PICO
19
20 // --- UART ---
21 #ifndef PICO_DEFAULT_UART
22 #define PICO_DEFAULT_UART 0
23 #endif
24 #ifndef PICO_DEFAULT_UART_TX_PIN
25 #define PICO_DEFAULT_UART_TX_PIN 0
26 #endif
27 #ifndef PICO_DEFAULT_UART_RX_PIN
28 #define PICO_DEFAULT_UART_RX_PIN 1
29 #endif
30
31 // --- LED ---

```



```

32 #ifndef PICO_DEFAULT_LED_PIN
33 #define PICO_DEFAULT_LED_PIN 25
34 #endif
35 // no PICO_DEFAULT_WS2812_PIN
36
37 // --- I2C ---
38 #ifndef PICO_DEFAULT_I2C
39 #define PICO_DEFAULT_I2C 0
40 #endif
41 #ifndef PICO_DEFAULT_I2C_SDA_PIN
42 #define PICO_DEFAULT_I2C_SDA_PIN 4
43 #endif
44 #ifndef PICO_DEFAULT_I2C_SCL_PIN
45 #define PICO_DEFAULT_I2C_SCL_PIN 5
46 #endif
47
48 // --- SPI ---
49 #ifndef PICO_DEFAULT_SPI
50 #define PICO_DEFAULT_SPI 0
51 #endif
52 #ifndef PICO_DEFAULT_SPI_SCK_PIN
53 #define PICO_DEFAULT_SPI_SCK_PIN 18
54 #endif
55 #ifndef PICO_DEFAULT_SPI_TX_PIN
56 #define PICO_DEFAULT_SPI_TX_PIN 19
57 #endif
58 #ifndef PICO_DEFAULT_SPI_RX_PIN
59 #define PICO_DEFAULT_SPI_RX_PIN 16
60 #endif
61 #ifndef PICO_DEFAULT_SPI_CSN_PIN
62 #define PICO_DEFAULT_SPI_CSN_PIN 17
63 #endif
64
65 // --- FLASH ---
66
67 #define PICO_BOOT_STAGE2_CHOOSE_W25Q080 1
68
69 #ifndef PICO_FLASH_SPI_CLKDIV
70 #define PICO_FLASH_SPI_CLKDIV 2
71 #endif
72
73 #ifndef PICO_FLASH_SIZE_BYTES
74 #define PICO_FLASH_SIZE_BYTES (2 * 1024 * 1024)
75 #endif
76
77 // Drive high to force power supply into PWM mode (lower ripple on 3V3 at light loads)
78 #define PICO_SMPS_MODE_PIN 23
79
80 #ifndef PICO_RP2040_B0_SUPPORTED
81 #define PICO_RP2040_B0_SUPPORTED 1
82 #endif
83
84 #endif

```

As can be seen, it sets up the default UART to `uart0`, the GPIO pins to be used for that UART, the GPIO pin used for the on-board LED, and the flash size.

To create your own configuration file, create a file in the board `../source/folder` with the name of your board, for example, `myboard.h`. Enter your board specific parameters in this file.

## Building applications with a custom board configuration

The CMake system is what specifies which board configuration is going to be used.

To create a new build based on a new board configuration (we will use the `myboard` example from the previous section) first create a new build folder under your project folder. For our example we will use the `pico-examples` folder.

```
$ cd pico-examples
$ mkdir myboard_build
$ cd myboard_build
```

then run `cmake` as follows:

```
cmake -D"PICO_BOARD=myboard" ..
```

This will set up the system ready to build so you can simply type `make` in the `myboard_build` folder and the examples will be built for your new board configuration.

## Available configuration parameters

[Table 26](#) lists all the available configuration parameters available within the SDK. You can set any configuration variable in a board configuration header file, however the convention is to limit that to configuration items directly affected by the board design (e.g. pins, clock frequencies etc.). Other configuration items should generally be overridden in the CMake configuration (or another configuration header) for the application being built.

# Appendix E: Building the SDK API documentation

The SDK documentation can be viewed [online](#), but is also part of the SDK itself and can be built directly from the command line. If you haven't already checked out the SDK repository you should do so,

```
$ cd ~/
$ mkdir pico
$ cd pico
$ git clone -b master https://github.com/raspberrypi/pico-sdk.git
$ cd pico-sdk
$ git submodule update --init
$ cd ..
$ git clone -b master https://github.com/raspberrypi/pico-examples.git
```

Install doxygen if you don't already have it,

```
$ sudo apt install doxygen
```

Then afterwards you can go ahead and build the documentation,

```
$ cd pico-sdk
$ mkdir build
$ cd build
$ cmake -DPICO_EXAMPLES_PATH=../../pico-examples ..
$ make docs
```

The API documentation will be built and can be found in the `pico-sdk/build/docs/doxygen/html` directory, see [Figure 26](#).

Figure 26. The SDK API documentation

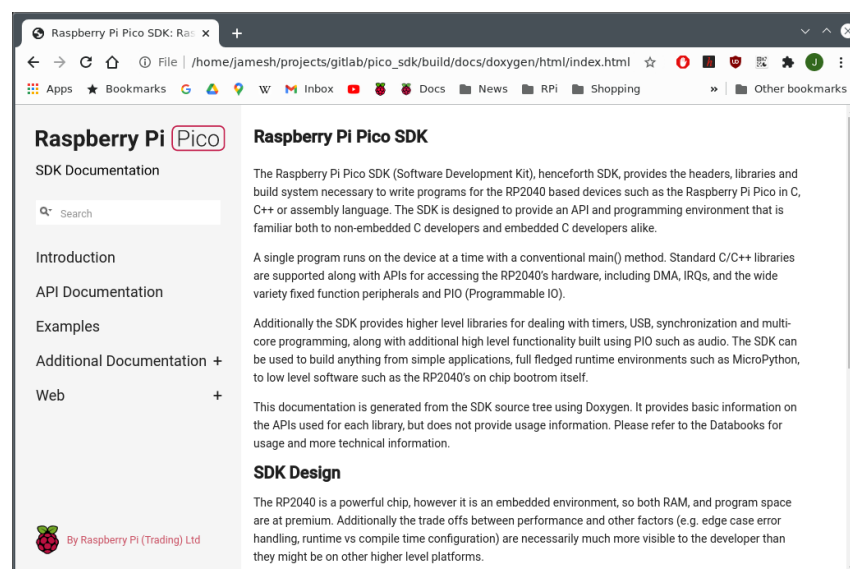

# Appendix F: SDK Release History

## Release 1.0.0 (20/Jan/2021)

Initial release

## Release 1.0.1 (01/Feb/2021)

- add `pico_get_unique_id` method to return a unique identifier for a Pico board using the identifier of the external flash
- exposed all 4 pacing timers on the DMA peripheral (previously only 2 were exposed)
- fixed ninja build (i.e. `cmake -G ninja .. ; ninja`)
- minor other improvements and bug fixes

## Boot Stage 2

Additionally, a low level change was made to the way flash binaries start executing after `boot_stage2`. This was at the request of folks implementing other language runtimes. It is not generally of concern to end users, however it did require a change to the linker scripts so if you have cloned those to make modifications then you need to port across the relevant changes. If you are porting a different language runtime using the SDK `boot_stage2` implementations then you should be aware that you should now have a vector table (rather than executable code) - at `0x10000100`.

## Release 1.1.0 (05/Mar/2021)

- Added board headers for Adafruit, Pimoroni & SparkFun boards
  - new values for `PICO_BOARD` are `adafruit_feather_rp2040`, `adafruit_itsybitsy_rp2040`, `adafruit_qtpy_rp2040`, `pimoroni_keybow2040`, `pimoroni_picosystem`, `pimoroni_tiny2040`, `sparkfun_micromod`, `sparkfun_promicro`, `sparkfun_thingplus`, in addition to the existing `pico` and `vgaboard`.
  - Added additional definitions for a default SPI, I2C pins as well as the existing ones for UART
  - Allow *default* pins to be undefined (not all boards have UART for example), and SDK will compile but warn as needed in the absence of default.
  - Added additional definition for a default WS2812 compatible pin (currently unused).
- New reset options
  - Added `pico_bootsel_via_double_reset` library to allow reset to `BOOTSEL` mode via double press of a `RESET` button
  - When using `pico_stdio_usb` i.e. `stdio` connected via USB CDC to host, setting baud rate to 1200 (by default) can optionally be used to reset into `BOOTSEL` mode.
  - When using `pico-stdio_usb` i.e. `stdio` connected via USB CDC to host, an additional interface may be added to give `picotool` control over resetting the device.
- Build improvement for non SDK or existing library builds
  - Removed additional compiler warnings (register headers now use `_u(x)` macro for unsigned values though).
  - Made build more clang friendly.

This release also contains many bug fixes, documentation updates and minor improvements.

## Backwards incompatibility

There are some nominally backwards incompatible changes not worthy of a major version bump:

- `PICO_DEFAULT_UART_` defines now default to undefined if there is no default rather than `-1` previously
- The broken `multicore_sleep_core1()` API has been removed; `multicore_reset_core1` is already available to put core 1 into a deep sleep.

## Release 1.1.1 (01/Apr/2021)

This fixes a number of bugs, and additionally adds support for a board configuration header to choose the `boot_stage2`

## Release 1.1.2 (07/Apr/2021)

Fixes issues with `boot_stage2` selection

## Release 1.2.0 (03/Jun/2021)

This release contains numerous bug fixes and documentation improvements. Additionally it contains the following improvements/notable changes:

### CAUTION

The `lib/tinyusb` submodule has been updated from 0.8.0 and now tracks upstream <https://github.com/hathach/tinyusb.git>. It is worth making sure you do a

```
git submodule sync
git submodule update
```

to make sure you are correctly tracking upstream TinyUSB if you are not checking out a clean `pico-sdk` repository.

Moving from TinyUSB 0.8.0 to TinyUSB 0.10.1 may require some minor changes to your USB code.

## New/improved Board headers

- New board headers support for PICO\_BOARDS `arduino_nano_rp240_connect`, `pimoroni_picolipo_4mb` and `pimoroni_picolipo_16mb`
- Missing/new `#defines` for default SPI and I2C pins have been added

## Updated TinyUSB to 0.10.1

The `lib/tinyusb` submodule has been updated from 0.8.0 and now tracks upstream <https://github.com/hathach/tinyusb.git>

## Added CMSIS core headers

CMSIS core headers (e.g. `core_cm0plus.h` and `RP2040.h`) are made available via `cmsis_core` INTERFACE library. Additionally, CMSIS standard exception naming is available via `PICO_CMSIS_RENAME_EXCEPTIONS=1`

## API improvements

### pico\_sync

- Added support for recursive mutexes via `recursive_mutex_init()` and `auto_init_recursive_mutex()`
- Added `mutex_enter_timeout_us()`
- Added `critical_section_deinit()`
- Added `sem_acquire_timeout_ms()` and `sem_acquire_block_until()`

### hardware\_adc

- Added `adc_get_selected_input()`

### hardware\_clocks

- `clock_get_hz()` now returns actual achieved frequency rather than desired frequency

### hardware\_dma

- Added `dma_channel_is_claimed()`
- Added new methods for configuring/acknowledging DMA IRQs. `dma_irqn_set_channel_enabled()`, `dma_irqn_set_channel_mask_enabled()`, `dma_irqn_get_channel_status()`, `dma_irqn_acknowledge_channel()` etc.

### hardware\_exception

New library for setting ARM exception handlers:

- Added `exception_set_exclusive_handler()`, `exception_restore_handler()`, `exception_get_vtable_handler()`

### hardware\_flash

- Exposed previously private function `flash_do_cmd()` for low level flash command execution

### hardware\_gpio

- Added `gpio_set_input_hysteresis_enabled()`, `gpio_is_input_hysteresis_enabled()`, `gpio_set_slew_rate()`, `gpio_get_slew_rate()`, `gpio_set_drive_strength()`, `gpio_get_drive_strength()`, `gpio_get_out_level()`, `gpio_set_irqover()`

### hardware\_i2c

- Corrected a number of incorrect hardware register definitions
- A number of edge cases in the i2c code fixed

### hardware\_interp

- Added `interp_lane_is_claimed()`, `interp_unclaim_lane_mask()`

## hardware\_irq

- Notably fixed the `PICO_LOWEST/HIGHEST_IRQ_PRIORITY` values which were backwards!

## hardware\_pio

- Added new methods for configuring/acknowledging PIO interrupts (`pio_set_irqn_source_enabled()`, `pio_set_irqn_source_mask_enabled()`, `pio_interrupt_get()`, `pio_interrupt_clear()` etc.)
- Added `pio_sm_is_claimed()`

## hardware\_spi

- Added `spi_get_baudrate()`
- Changed `spi_init()` to return the set/achieved baud rate rather than void
- Changed `spi_is_writable()` to return bool not size\_t (it was always 1/0)

## hardware\_sync

- Notable documentation improvements for spin lock functions
- Added `spin_lock_is_claimed()`

## hardware\_timer

- Added `busy_wait_ms()` to match `busy_wait_us()`
- Added `hardware_alarm_is_claimed()`

## pico\_float/pico\_double

- Correctly save/restore divider state if floating point is used from interrupts

## pico\_int64\_ops

- Added `PICO_INT64_OPS_IN_RAM` flag to move code into RAM to avoid veneers when calling code is in RAM

## pico\_runtime

- Added ability to override panic function by setting `PICO_PANIC_FUNCTION=foo` to then use `foo` as the implementation, or setting `PICO_PANIC_FUNCITON=` to simply breakpoint, saving some code space

## pico\_unique\_id

- Added `pico_get_unique_board_id_string()`.

## General code improvements

- Removed additional classes of compiler warnings
- Adding some missing `const` to method parameters

## SVD

- USB DPRAM for device mode is now included

## pioasm

- Added `#pragma once` to C/C++ output

## RTOS interoperability

Improvements designed to make porting RTOSes either based on the SDK or supporting SDK code easier.

- Added `PICO_DIVIDER_DISABLE_INTERRUPTS` flag to optionally configure all uses of the hardware divider to be guarded by disabling interrupts, rather than requiring on the RTOS to save/restore the divider state on context switch
- Added new abstractions to `pico/lock_core.h` to allow an RTOS to inject replacement code for SDK based low level wait, notify and sleep/timeouts used by synchronization primitives in `pico_sync` and for `sleep_` methods. If an RTOS implements these few simple methods, then all SDK semaphore, mutex, queue, sleep methods can be safely used both within/to/from RTOS tasks, but also to communicate with non RTOS task aware code, whether it be existing libraries and IRQ handlers or code running perhaps (though not necessarily) on the other core

## CMake build changes

Substantive changes have been made to the CMake build, so if you are using a hand crafted non-CMake build, you **will** need to update your compile/link flags. Additionally changed some possibly confusing status messages from CMake build generation to be debug only

## Boot Stage 2

- New boot stage 2 for `AT25SF128A`

## Release 1.3.0 (02/Nov/2021)

This release contains numerous bug fixes and documentation improvements. Additionally, it contains the following notable changes/improvements:

### Updated TinyUSB to 0.12.0

- The `lib/tinyusb` submodule has been updated from 0.10.1 to 0.12.0. See <https://github.com/hathach/tinyusb/releases/tag/0.11.0> and <https://github.com/hathach/tinyusb/releases/tag/0.12.0> for release notes.
- Improvements have been made for projects that include TinyUSB and also compile with enhanced warning levels and `-Werror`. Warnings have been fixed in rp2040 specific TinyUSB code, and in TinyUSB headers, and a new cmake function `suppress_tinyusb_warnings()` has been added, that you may call from your `CMakeLists.txt` to suppress warnings in other TinyUSB C files.

### New Board Support

The following boards have been added and may be specified via `PICO_BOARD`:

- `adafruit_trinkey_qt2040`



- `melopero_shake_rp2040`
- `pimoroni_interstate75`
- `pimoroni_plasma2040`
- `pybstick26_rp2040`
- `waveshare_rp2040_lcd_0.96`
- `waveshare_rp2040_plus_4mb`
- `waveshare_rp2040_plus_16mb`
- `waveshare_rp2040_zero`

## Updated SVD, `hardware_regs`, `hardware_structs`

The `RP2040 SVD` has been updated, fixing some register access types and adding new documentation.

The `hardware_regs` headers have been updated accordingly.

The `hardware_structs` headers which were previously hand coded, are now generated from the SVD, and retain select documentation from the SVD, including register descriptions and register bit-field tables.

e.g. what was once

```
typedef struct {
    io_rw_32 ctrl;
    io_ro_32 fstat;
    ...
}
```

becomes:

```
// Reference to datasheet: https://datasheets.raspberrypi.com/rp2040/rp2040-datasheet.pdf#tab-registerlist_pio
//
// The _REG_ macro is intended to help make the register navigable in your IDE (for example, using
// the "Go to Definition" feature)
// _REG(x) will link to the corresponding register in hardware/regs/pio.h.
//
// Bit-field descriptions are of the form:
// BITMASK [BITRANGE]: FIELDNAME (RESETVALUE): DESCRIPTION

typedef struct {
    _REG_(PIO_CTRL_OFFSET) // PIO_CTRL
    // PIO control register
    // 0x00000f00 [11:8] : CLKDIV_RESTART (0): Restart a state machine's clock divider from an
    // initial phase of 0
    // 0x00000f0 [7:4] : SM_RESTART (0): Write 1 to instantly clear internal SM state which
    // may be otherwise difficult...
    // 0x0000000f [3:0] : SM_ENABLE (0): Enable/disable each of the four state machines by
    // writing 1/0 to each of these four bits
    io_rw_32 ctrl;

    _REG_(PIO_FSTAT_OFFSET) // PIO_FSTAT
    // FIFO status register
    // 0xf000000 [27:24] : TXEMPTY (0xf): State machine TX FIFO is empty
    // 0x000f0000 [19:16] : TXFULL (0): State machine TX FIFO is full
    // 0x00000f00 [11:8] : RXEMPTY (0xf): State machine RX FIFO is empty
    // 0x0000000f [3:0] : RXFULL (0): State machine RX FIFO is full
}
```

```
io_ro_32 fstat;  
...
```

## Behavioral Changes

There were some behavioral changes in this release:

### pico\_sync

SDK 1.2.0 previously added recursive mutex support using the existing (previously non-recursive) `mutex_` functions. This caused a performance regression, and the only clean way to fix the problem was to return the `mutex_` functions to their pre-SDK 1.2.0 behavior, and split the recursive mutex functionality out into separate `recursive_mutex_` functions with a separate `recursive_mutex_` type.

Code using the SDK 1.2.0 recursive mutex functionality will need to be changed to use the new type and functions, however as a convenience, the pre-processor define `PICO_MUTEX_ENABLE_SDK120_COMPATIBILITY` may be set to 1 to retain the SDK 1.2.0 behavior at the cost of an additional performance penalty. The ability to use this pre-processor define will be removed in a subsequent SDK version.

### pico\_platform

- `pico.h` and its dependencies have been slightly refactored so it can be included by assembler code as well as C/C code. This ensures that assembler code and C/C code follow the same board configuration/override order and see the same configuration defines. This should not break any existing code, but is notable enough to mention.
- `pico/platform.h` is now fully documented.

### pico\_standard\_link

`-WL,max-page-size=4096` is now passed to the linker, which is beneficial to certain users and should have no discernible impact on the rest.

## Other Notable Improvements

### hardware\_base

- Added `xip_noalloc_alias(addr)`, `xip_nocache_alias(addr)`, `xip_nocache_noalloc_alias(addr)` macros for converting a flash address between XIP aliases (similar to the `hw_xxx_alias(addr)` macros).

### hardware\_dma

- Added `dma_timer_claim()`, `dma_timer_unclaim()`, `dma_claim_unused_timer()` and `dma_timer_is_claimed()` to manage ownership of DMA timers.
- Added `dma_timer_set_fraction()` and `dma_get_timer_dreq()` to facilitate pacing DMA transfers using DMA timers.

### hardware\_i2c

- Added `i2c_get_dreq()` function to facilitate configuring DMA transfers to/from an I2C instance.

## hardware\_irq

- Added `irq_get_priority()`.
- Fixed implementation when `PICO_DISABLE_SHARED_IRQ_HANDLERS=1` is specified, and allowed `irq_add_shared_handler` to be used in this case (as long as there is only one handler - i.e. it behaves exactly like `irq_set_exclusive_handler`),
- Sped up IRQ priority initialization which was slowing down per core initialization.

## hardware\_pio

- `pio_encode_` functions in `hardware/pico_instructions.h` are now documented.

## hardware\_pwm

- Added `pwm_get_dreq()` function to facilitate configuring DMA transfers to a PWM slice.

## hardware\_spi

- Added `spi_get_dreq()` function to facilitate configuring DMA transfers to/from an SPI instance.

## hardware\_uart

- Added `uart_get_dreq()` function to facilitate configuring DMA transfers to/from a UART instance.

## hardware\_watchdog

- Added `watchdog_enable_caused_reboot()` to distinguish a watchdog reboot caused by a watchdog timeout after calling `watchdog_enable()` from other watchdog reboots (e.g. that are performed when a UF2 is dragged onto a device in BOOTSEL mode).

## pico\_bootrom

- Added new constants and function signature typedefs to `pico/bootrom.h` to facilitate calling bootrom functions directly.

## pico\_multicore

- Improved documentation in `pico/multicore.h`; particularly, `multicore_lockout_` functions are newly documented.

## pico\_platform

- `PICO_RP2040` is now defined to 1 in `PICO_PLATFORM=rp2040` (i.e. normal) builds.

## pico\_stdio

- Added `puts_raw()` and `putchar_raw()` to skip CR/LF translation if enabled.
- Added `stdio_usb_connected()` to detect CDC connection when using `stdio_usb`.
- Added `PICO_STDIO_USB_CONNECT_WAIT_TIMEOUT_MS` define that can be set to wait for a CDC connection to be established during initialization of `stdio_usb`. Note: value -1 means indefinite. This can be used to prevent initial program output being lost, at the cost of requiring an active CDC connection.

- Fixed `semihosting_putc` which was completely broken.

### **pico\_usb\_reset\_interface**

- This new library contains `pico/usb_reset_interface.h` split out from `stdio_usb` to facilitate inclusion in external projects.

### **CMake build**

- `OUTPUT_NAME` target property is now respected when generating supplemental files (`.BIN`, `.HEX`, `.MAP`, `.UF2`)

### **pioasm**

- Operator precedence of `*`, `/`, `-`, `+` have been fixed
- Incorrect MicroPython output has been fixed.

### **elf2uf2**

- A bug causing an error with binaries produced by certain other languages has been fixed.

# Appendix G: Documentation Release History

Table 28.  
Documentation  
Release History

Release	Date	Description
1.0	21/Jan/2021	<ul style="list-style-type: none"> <li>Initial release</li> </ul>
1.1	26/Jan/2021	<ul style="list-style-type: none"> <li>Minor corrections</li> <li>Extra information about using DMA with ADC</li> <li>Clarified M0+ and SIO CPUID registers</li> <li>Added more discussion of Timers</li> <li>Update Windows and macOS build instructions</li> <li>Renamed books and optimised size of output PDFs</li> </ul>
1.2	01/Feb/2021	<ul style="list-style-type: none"> <li>Minor corrections</li> <li>Small improvements to PIO documentation</li> <li>Added missing TIMER2 and TIMER3 registers to DMA</li> <li>Explained how to get MicroPython REPL on UART</li> <li>To accompany the V1.0.1 release of the C SDK</li> </ul>
1.3	23/Feb/2021	<ul style="list-style-type: none"> <li>Minor corrections</li> <li>Changed font</li> <li>Additional documentation on sink/source limits for RP2040</li> <li>Major improvements to SWD documentation</li> <li>Updated MicroPython build instructions</li> <li>MicroPython UART example code</li> <li>Updated Thonny instructions</li> <li>Updated Project Generator instructions</li> <li>Added a FAQ document</li> <li>Added errata <a href="#">E7</a>, <a href="#">E8</a> and <a href="#">E9</a></li> </ul>
1.3.1	05/Mar/2021	<ul style="list-style-type: none"> <li>Minor corrections</li> <li>To accompany the V1.1.0 release of the C SDK</li> <li>Improved MicroPython UART example</li> <li>Improved Pinout diagram</li> </ul>
1.4	07/Apr/2021	<ul style="list-style-type: none"> <li>Minor corrections</li> <li>Added errata <a href="#">E10</a></li> <li>Note about how to update the C SDK from Github</li> <li>To accompany the V1.1.2 release of the C SDK</li> </ul>

Release	Date	Description
1.4.1	13/Apr/2021	<ul style="list-style-type: none"> <li>• Minor corrections</li> <li>• Clarified that all source code in the documentation is under the <a href="#">3-Clause BSD</a> license.</li> </ul>
1.5	07/Jun/2021	<ul style="list-style-type: none"> <li>• Minor updates and corrections</li> <li>• Updated FAQ</li> <li>• Added SDK release history</li> <li>• To accompany the V1.2.0 release of the C SDK</li> </ul>
1.6	23/Jun/2021	<ul style="list-style-type: none"> <li>• Minor updates and corrections</li> <li>• ADC information updated</li> <li>• Added errata <a href="#">E11</a></li> </ul>
1.6.1	30/Sep/2021	<ul style="list-style-type: none"> <li>• Minor updates and corrections</li> <li>• Information about B2 release</li> <li>• Updated errata for B2 release</li> </ul>
1.7.0	03/Nov/2021	<ul style="list-style-type: none"> <li>• Minor updates and corrections</li> <li>• Fixed some register access types and descriptions</li> <li>• Added core 1 launch sequence info</li> <li>• Described SDK "panic" handling</li> <li>• Updated picotool documentation</li> <li>• Additional examples added to <b>Appendix A: App Notes</b> appendix in the <a href="#">Raspberry Pi Pico C/C++ SDK</a> book</li> <li>• To accompany the V1.3.0 release of the C SDK</li> </ul>
1.7.1	04/Nov/2021	<ul style="list-style-type: none"> <li>• Minor updates and corrections</li> <li>• Better documentation of USB double buffering</li> <li>• Picoprobe branch changes</li> <li>• Updated links to documentation</li> </ul>

The latest release can be found at <https://datasheets.raspberrypi.com/pico/raspberry-pi-pico-c-sdk.pdf>.



**Raspberry Pi**

Raspberry Pi is a trademark of the Raspberry Pi Foundation

---

**Raspberry Pi Trading Ltd**