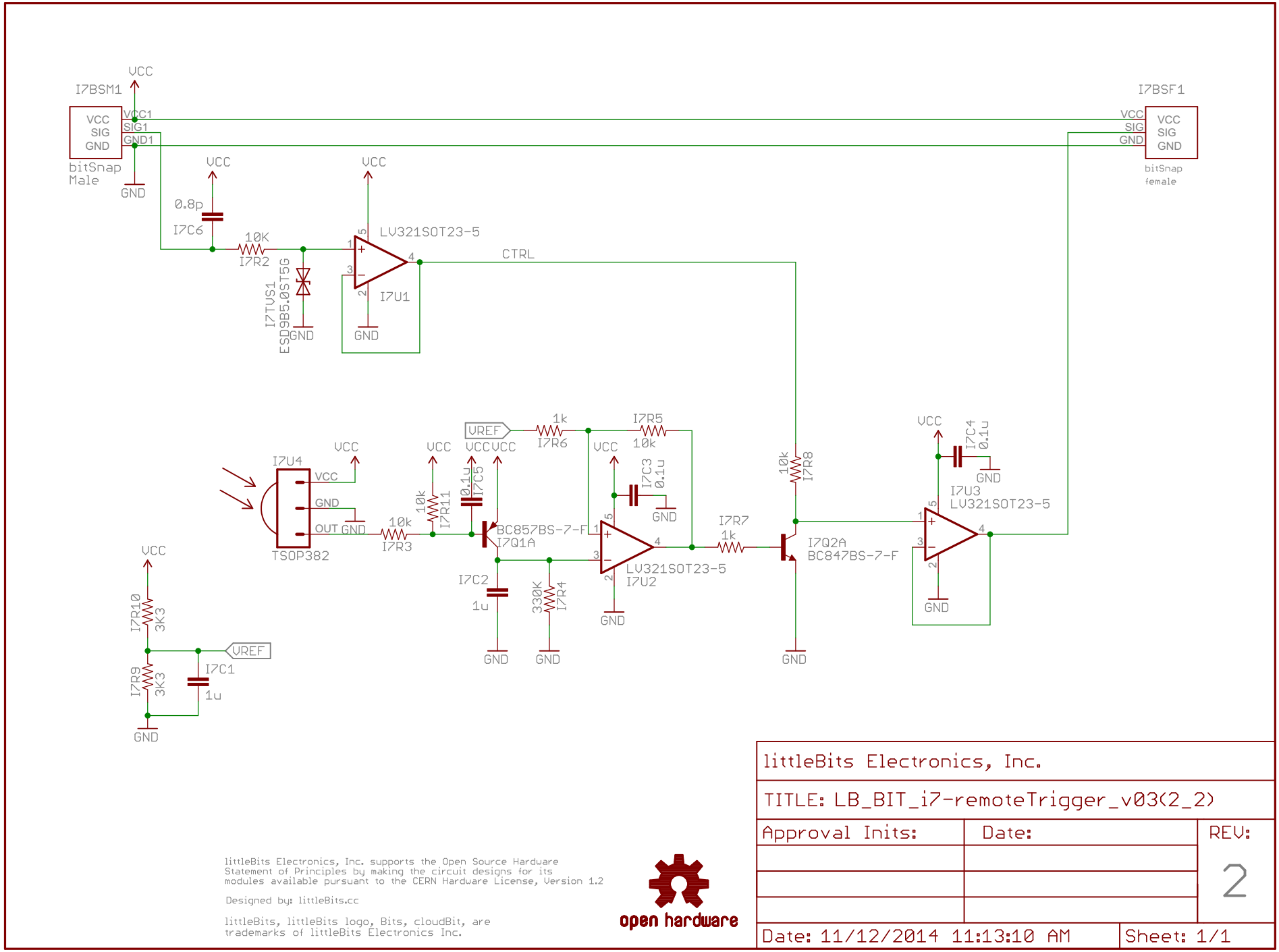

11/12/2014 11:13:19 AM C:\git\public\i7-remoteTrigger\hardware\LB_BIT_i7-remoteTrigger_v03(2_2)\LB_BIT_i7-remoteTrigger_v03(2_2).sch (Sheet: 1/1)